

TERRA SURVEYING  
PROPERTY LINE ADJUSTMENT SURVEY  
for  
FIR MOUNTAIN 6, LLC

LOCATION OF SURVEY:

TRACTS OF LAND LOCATED IN THE NORTHEAST QUARTER  
OF SECTION 31 TOWNSHIP 2 NORTH, RANGE 11 EAST OF  
THE WILLAMETTE MERIDIAN IN THE COUNTY OF HOOD  
RIVER AND STATE OF OREGON.

CS# 2025022

DATE FILED: 5/7/2025

BY: 

FOUND HELD BRASS CAP  
AT NORTH QUARTER OF  
SECTION 32, CORNER  
CARD No. 840.

CS# 2025 022

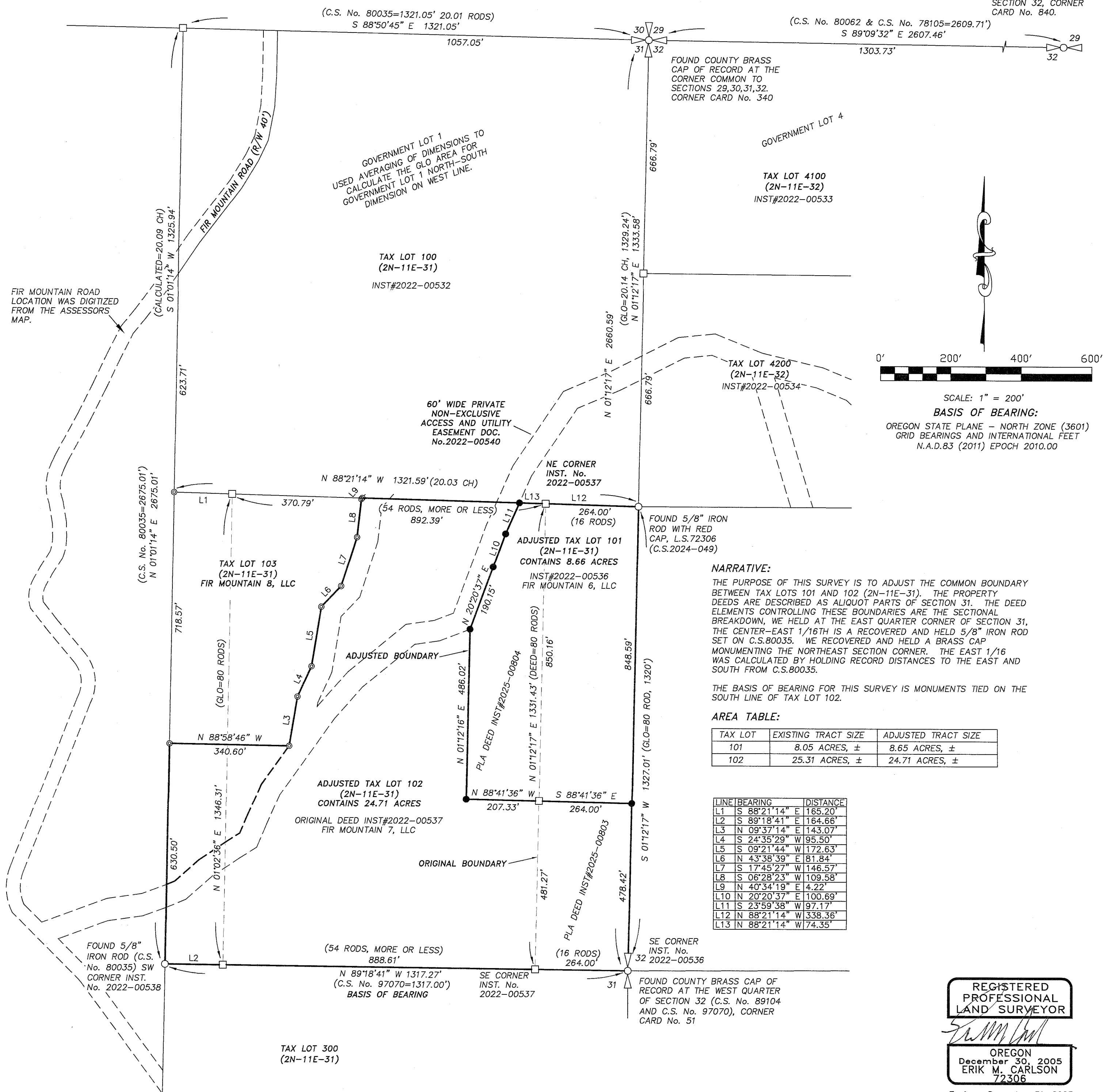

**LEGEND:**

- SET 5/8" X 30" IRON ROD WITH CAP, L.S. 72306 (2/5/2025)
  - ◎ FOUND 5/8" X 30" IRON ROD WITH CAP, L.S. 72306 (C.S. tbd)
  - FOUND MONUMENT OF RECORD, AS NOTED
  - CALCULATED CORNER
- C.C. CORNER CARD
- ( ) RECORD DISTANCE

REFERENCES:

FILED AT THE HOOD RIVER COUNTY SURVEYORS OFFICE.

C.S. No. 78105, BOUNDARY SURVEY FOR HOOD RIVER COUNTY FORESTRY BY HOOD RIVER COUNTY, DATED: JULY, 1978.

C.S. No. 80035, BOUNDARY SURVEY FOR HOOD RIVER COUNTY FORESTRY BY KLEIN, L.S. 932, FILED: APRIL 21, 1980.

C.S. No. 80062, BOUNDARY SURVEY FOR OCCUTT BY CRON, L.S. 1028, FILED: JULY 1, 1980.

C.S. No. 89104, BOUNDARY SURVEY FOR FOXLEY AND SDS LUMBER CO. BY DLC SURVEYING, L.S. 1028, FILED: DECEMBER 28, 1989.

C.S. No. 94106, BOUNDARY SURVEY FOR LONGVIEW FIBRE BY TERRA SURVEYING, L.S. 1815, FILED: OCTOBER 21, 1994.

C.S. No. 97070, BOUNDARY SURVEY FOR STRACHAN BY TENNESON ENGINEERING CORP., L.S. 385, FILED: NOVEMBER 24, 1997.

C.S. No. 2006-096, RECORD OF SURVEY FOR HOOD RIVER COUNTY BY KLEIN AND ASSOC., L.S. 59002, FILED: OCTOBER 27, 2006.

C.S. No. 2024049, BOUNDARY SURVEY FOR FIR MOUNTAIN, LLC BY TERRA, L.S.72306, FILED: NOVEMBER 26, 2024.

C.S. No. 202500#, BOUNDARY LINE ADJUSTMENT FOR FIR MOUNTAIN 8, LLC BY TERRA, L.S.72306, FILED TBD

TERRA SURVEYING

DATE: MAY 7, 2025  
SCALE: 1" = 200'  
PROJECT: 24138PLA  
ASSESSORS MAP: 2N-11E-31 AND 32

P.O. BOX 617  
HOOD RIVER, OREGON 97031  
PHONE: (541) 386-4531  
E-Mail: [terra@gorge.net](mailto:terra@gorge.net)  
[www.terralandsurveying.com](http://www.terralandsurveying.com)