

ZONING:
HOOD RIVER COUNTY F-2
PRIMARY FOREST

PROPERTY LINE ADJUSTMENT SURVEY for FIR MOUNTAIN 8, LLC

LOCATION OF SURVEY:
TRACTS OF LAND LOCATED IN THE NORTHEAST QUARTER
OF SECTION 31 TOWNSHIP 2 NORTH, RANGE 11 EAST OF
THE WILLAMETTE MERIDIAN IN THE COUNTY OF HOOD
RIVER AND STATE OF OREGON.

HOOD RIVER COUNTY
SURVEYOR'S OFFICE

CS# 2025021

DATE FILED: 5/12/2025

BY: [Signature]

FOUND HELD BRASS CAP
AT NORTH QUARTER OF
SECTION 32, CORNER
CARD No. 840.

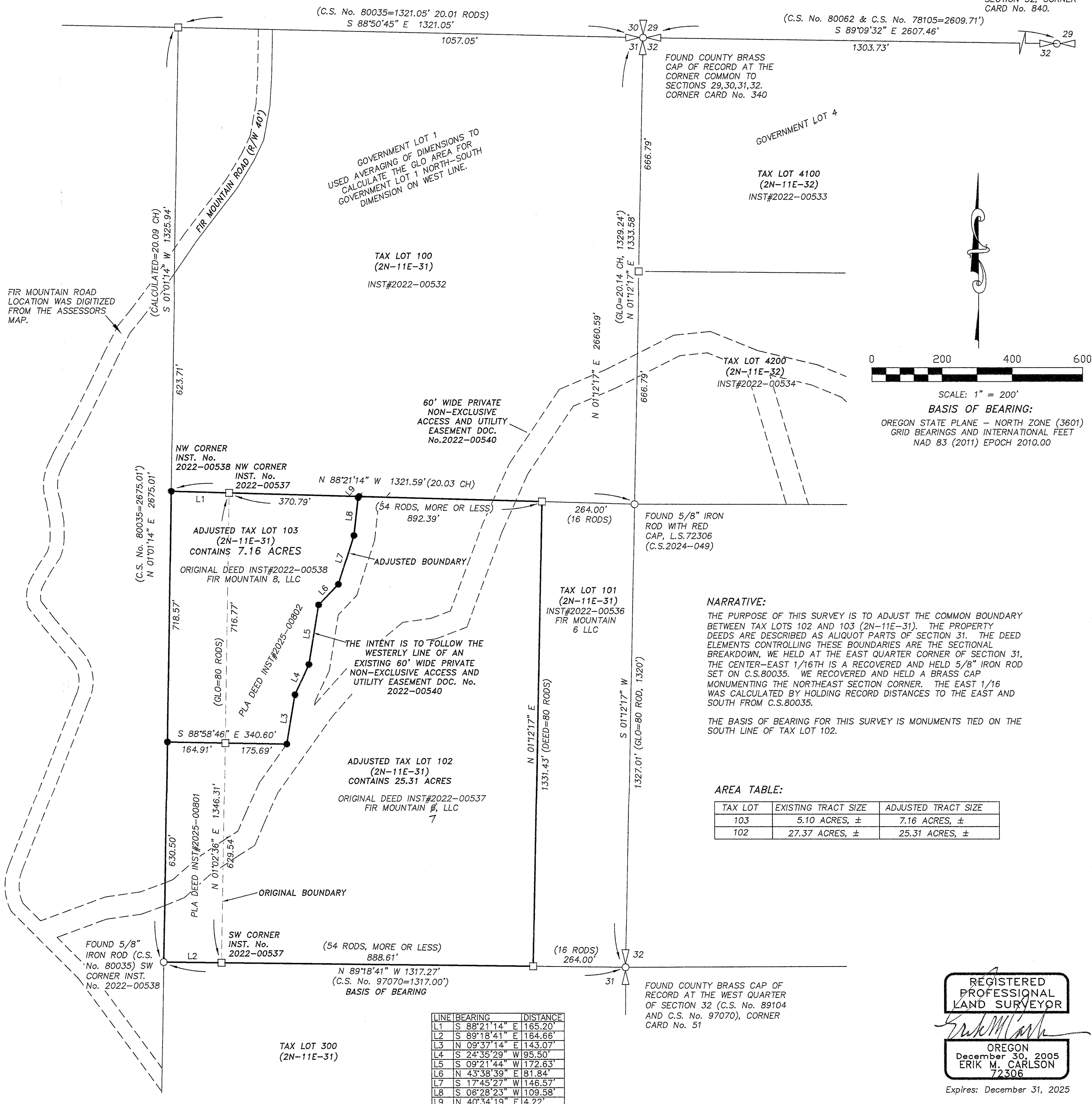

TERRA SURVEYING

DATE: MAY 7, 2025
SCALE: 1" = 200'
PROJECT: 24138PLA
ASSESSORS MAP: 2N-11E-31 AND 32
P.O. BOX 617
HOOD RIVER, OREGON 97031
PHONE: (541) 386-4531
E-Mail: terra@gorge.net
www.terrandsurveying.com