

MONUMENT REPLACEMENT SURVEY
 LOCATED IN THE NE 1/4 OF SECTION 35,
 TOWNSHIP 3 NORTH, RANGE 10 EAST, W.M.,
 CITY OF HOOD RIVER, HOOD RIVER COUNTY, OREGON
 JUNE 28, 2022

HOOD RIVER COUNTY
 SURVEYOR'S OFFICE

SURVEY NO.: 2022 046

FILED DATE: 9/29/2022

BY: CS

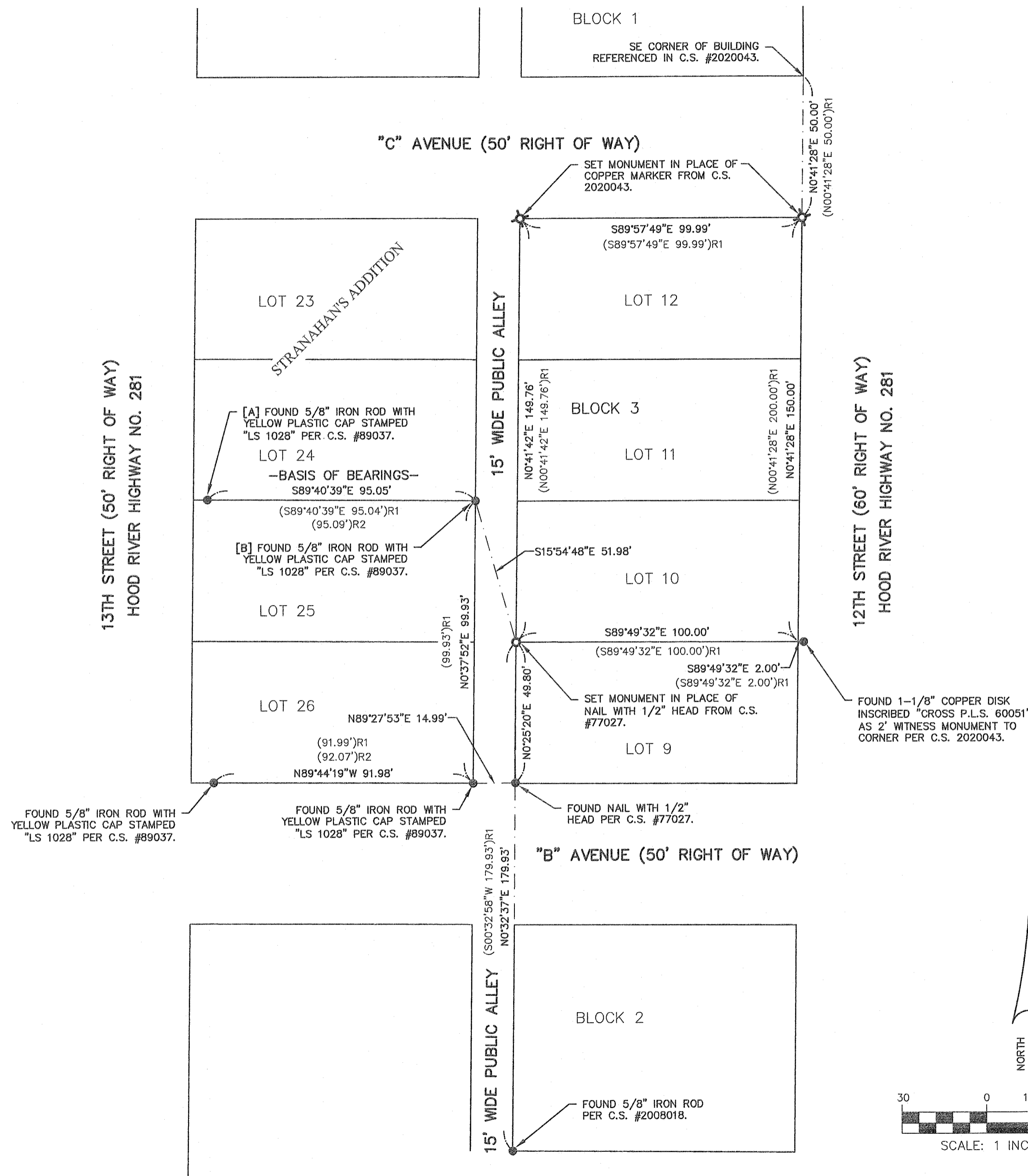

NARRATIVE:

THE PURPOSE OF THIS SURVEY IS TO REPLACE MONUMENTS THAT WERE DESTROYED DURING CONSTRUCTION PER O.R.S. 209.150. THE BASIS OF BEARINGS FOR THIS SURVEY WAS ESTABLISHED BY HOLDING SOUTH 89°40'39" EAST BETWEEN FOUND MONUMENTS [A] AND [B] PER C.S. #2020043. THE DESTROYED MONUMENTS WERE REPLACED IN THEIR ORIGINAL LOCATION AS SHOWN.

REFERENCES:

- FILED IN THE HOOD RIVER COUNTY SURVEYOR'S OFFICE:
 C.S. #1754 - SUBDIVISION PLAT OF STRANAHAN'S ADDITION FOR STRANAHAN BY C.J. HAYES, RECORDED APRIL 29, 1902.
- C.S. #77027 - SURVEY FOR U.S. NAT. BANK BY DANNY CRON, P.L.S. 1028, FILED MARCH 28, 1977.
- C.S. #89037 - SURVEY FOR DIRKS & MAURER BY D.L.C. SURVEYING, P.L.S. 1028, FILED MAY 18, 1989.
- C.S. #2008018 - SURVEY FOR HOOD RIVER CORNERSTONE BY KLEIN & ASSOCIATES, INC., P.L.S. 59002, FILED MARCH 24, 2008.
- C.S. #2020043 - SURVEY FOR CONSOLIDATED COMMUNITY CREDIT UNION BY COLUMBIA RIVER SURVEYING & MAPPING, BRADLEY CROSS, P.L.S. 60051, FILED OCTOBER 19, 2020.

LEGEND:

- - DENOTES FOUND MONUMENT IN GOOD CONDITION UNLESS OTHERWISE NOTED.
- - DENOTES SET 5/8" X 30" IRON ROD WITH YELLOW PLASTIC CAP INSCRIBED "TERRACALC L.S." SET IN THE ORIGINAL LOCATION OF THE DESTROYED MONUMENT ON JULY 28, 2022.
- ★ - DENOTES 1-1/8" COPPER DISK STAMPED "TERRACALC L.S." SET IN THE ORIGINAL LOCATION OF THE DESTROYED MONUMENT ON JULY 28, 2022.
- ()R1 - DENOTES RECORD DATA PER C.S. #2020043.
- ()R2 - DENOTES RECORD DATA PER C.S. #89037.

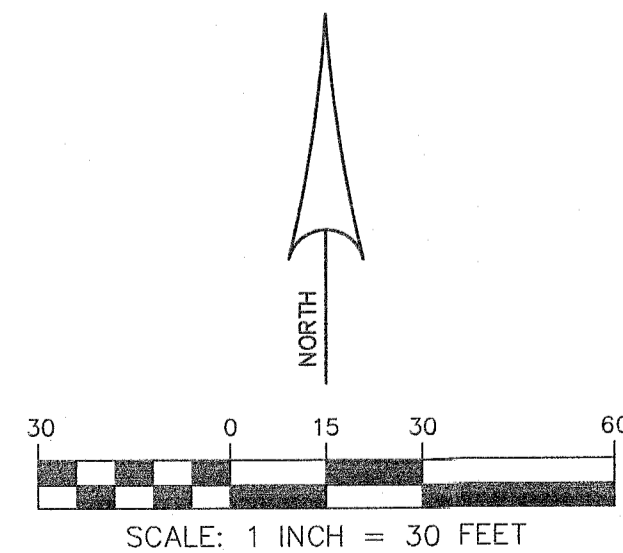

JOB NUMBER:
 2021129 CCCU HOOD RIVER
 PREPARED FOR:
 R&H CONSTRUCTION CO.

REGISTERED
 PROFESSIONAL
 LAND SURVEYOR

 OREGON
 MARCH 12, 2019
 CRAIG I. NEWTON
 89441PLS
 RENEWS 12-31-2022

PREPARED BY:
TerraCalc
 Land Surveying Inc.
 1615 N.E. Miller Street
 McMinnville, OR 97128
 (503) 857-0935
 www.Terra-calc.com

SHEET 1 OF 1

CS# 2022046