

**GLO REFERENCES (GLO#):**

- 1) (1860) GENERAL LAND OFFICE PLAT AND NOTES FOR T. 3 N., R. 10 E., W.M. (JULY 13, 1860)
- 2) (1860) GENERAL LAND OFFICE PLAT AND NOTES FOR T. 2 N., R. 10 E., W.M. (JULY 15, 1860)

**SURVEY REFERENCES (S#):**

- 1) (1971) CS1050, TENNESON ENGINEERING CORP., HILL SURVEY FOR BILL DODSON
- 2) (1975) CS1975035, DIELSCHNEIDER ASSOCIATES INC., KLEIN SURVEY FOR GALLIGAN & ARONSON
- 3A) (1978) CS1978035, BISHOP SURVEYING, BISHOP SURVEY FOR HAROLD HOOVER
- 3) (1978) CS1978084, BISHOP SURVEYING, BISHOP SURVEY FOR DAN HOWARD
- 4) (1979) CS1979057, CRON SURVEY FOR TED ARONSON
- 5) (1979) CS1979090, BISHOP SURVEYING, BISHOP SURVEY FOR GALLIGAN
- 6) (1991) CS1991087, OR STATE PARKS & REC. DEPT., BLACHLY SURVEY
- 7) (2017) CS2017002, WYEAST SURVEYS, DOWD SURVEY FOR MITCHELL POINT M LLC
- 8) (2019) CS2019017, WYEAST SURVEYS, DOWD SURVEY FOR MITCHELL RIDGE LLC.
- 9) (2019) CS2019044, WYEAST SURVEYS, DOWD SURVEY FOR ANDREAS HUBERTUS VON FLOTOW

**OR STATE HWY DEPARTMENT REFERENCES (OSHD#):**

- 1) (1950) OREGON STATE HIGHWAY DEPARTMENT VIENTO-HOOD RIVER SECTION - COLUMBIA RIVER HWY HOOD RIVER COUNTY DRG. NO. 7B-4-9 DATED NOVEMBER 1950
- 2) (1951) OREGON STATE HIGHWAY DEPARTMENT PURCHASE FROM MEREDITH GALLIGAN FOR TALUS PIT-HAUL RD. EASEMENT HOOD RIVER COUNTY DOCUMENT NO. IR-5-149 REVISED MARCH 1952

**BPA REFERENCE (BPA#):**

- 1) (1939) BONNEVILLE--THE DALLES LINE MILE 19 FROM BONNEVILLE HOOD RIVER COUNTY, OREGON SERIAL NO. 3710 FILE NO. PC35--JI--345--DI DATED 10/13/1939

**USACE REFERENCE (USACE#):**

- 1) (1935) US ENGINEERS OFFICE, 2ND PORTLAND DISTRICT BONNEVILLE PROJECT KEY MAP NO. 0-7-10 OHR DATED DECEMBER 19, 1935
- 2) (1935) US ENGINEERS OFFICE, PORTLAND OREGON DISTRICT BONNEVILLE POWER, NAVIGATION PROJECT "LANDS" MAP OF SECTION 32, T. 3 N., R. 10 E., W.M. (NO MAP, DATE OR RECORD NUMBER)
- 3) (1935) US ENGINEERS OFFICE, PORTLAND OREGON DISTRICT BONNEVILLE POWER, NAVIGATION PROJECT "LANDS" MAP OF SECTION 31, T. 3 N., R. 10 E., W.M. (NO MAP, DATE OR RECORD NUMBER)

**EQUIPMENT LIST:**

2018 GMC SIERRA 2500HD SURVEY TRUCK  
 2 TRIMBLE R8S GNSS RECEIVER'S  
 2 TRIMBLE R12 GNSS RECEIVER'S  
 2 TRIMBLE S7 3" TOTAL STATIONS  
 WARREN KNIGHT STAFF COMPASS WITH JACOB STAFF (MAGNETIC DECLINATION=15' EAST)  
 2 TRIMBLE TDL 450HX 35-WATT RADIOS  
 2 TRIMBLE TSC3 DATA COLLECTORS WITH TRIMBLE ACCESS SOFTWARE  
 AUTODESK CIVIL 3D 2020  
 TRIMBLE BUSINESS CENTER  
 STAR-NET LEAST SQUARES ADJUSTMENT SOFTWARE

**CONTROL PROCEDURE:**

A TRIMBLE R8S GNSS BASE RECEIVER WAS USED TO COLLECT OVER 8 HOURS OF STATIC DATA ON THE PRIMARY CONTROL POINTS 50 AND 86. THE STATIC DATA WAS THEN POST PROCESSED USING THE NATIONAL GEODETIC SURVEY ONLINE POSITIONING USER SERVICE (OPUS) AND THE FOLLOWING PID NUMBERS WERE PUBLISHED FOR THE PRIMARY CONTROL:  
 -BBGZ67: MITCHELL-1  
 -BBHC24: MITCHELL-2  
 THE SECONDARY CONTROL WAS ESTABLISHED BY USING A TRIMBLE R8S GNSS BASE RECEIVER OPERATING IN A REAL TIME KINEMATIC (RTK) MODE AND SET ON THE PRIMARY OPUS CONTROL WHILE TRANSMITTING REAL TIME CORRECTIONS TO A TRIMBLE R12 GNSS RECEIVER ALSO OPERATING IN A REAL TIME KINEMATIC (RTK) MODE. IN AREAS OF MINIMAL TREE CANOPY THE MONUMENTS WERE TIED DIRECTLY USING THE TRIMBLE R12 GNSS RECEIVER WHILE RECEIVING CORRECTIONS FROM TWO PRIMARY CONTROL POINTS. IN AREAS WHERE THE TREE CANOPY WAS TOO DENSE FOR USING THE TRIMBLE R12 GNSS RECEIVER (RTK), A CLOSED LOOP TRAVERSE WAS RAN OFF OF THE SECONDARY CONTROL USING A TRIMBLE S7 3" TOTAL STATION. EACH CONTROL TRAVERSE WAS BALANCED USING STAR-NET LEAST SQUARES ADJUSTMENT SOFTWARE.

**FOREST SERVICE APPROVAL**

EXAMINED AND ACCEPTED FOR THE U.S. FOREST SERVICE THIS 20 DAY OF JANUARY, 2022.  
*Guille Jarama* 1/20/2022  
 CONTRACTING OFFICER REPRESENTATIVE DATE

I CERTIFY THAT THIS WORK WAS PERFORMED AT THE REQUEST OF THE COLUMBIA RIVER GORGE SCENIC AREA:

*Randy W. Wiggins* 1/21/2022  
 FOREST SUPERVISOR/AREA MANAGER DATE

**VICINITY MAP  
NOT TO SCALE**

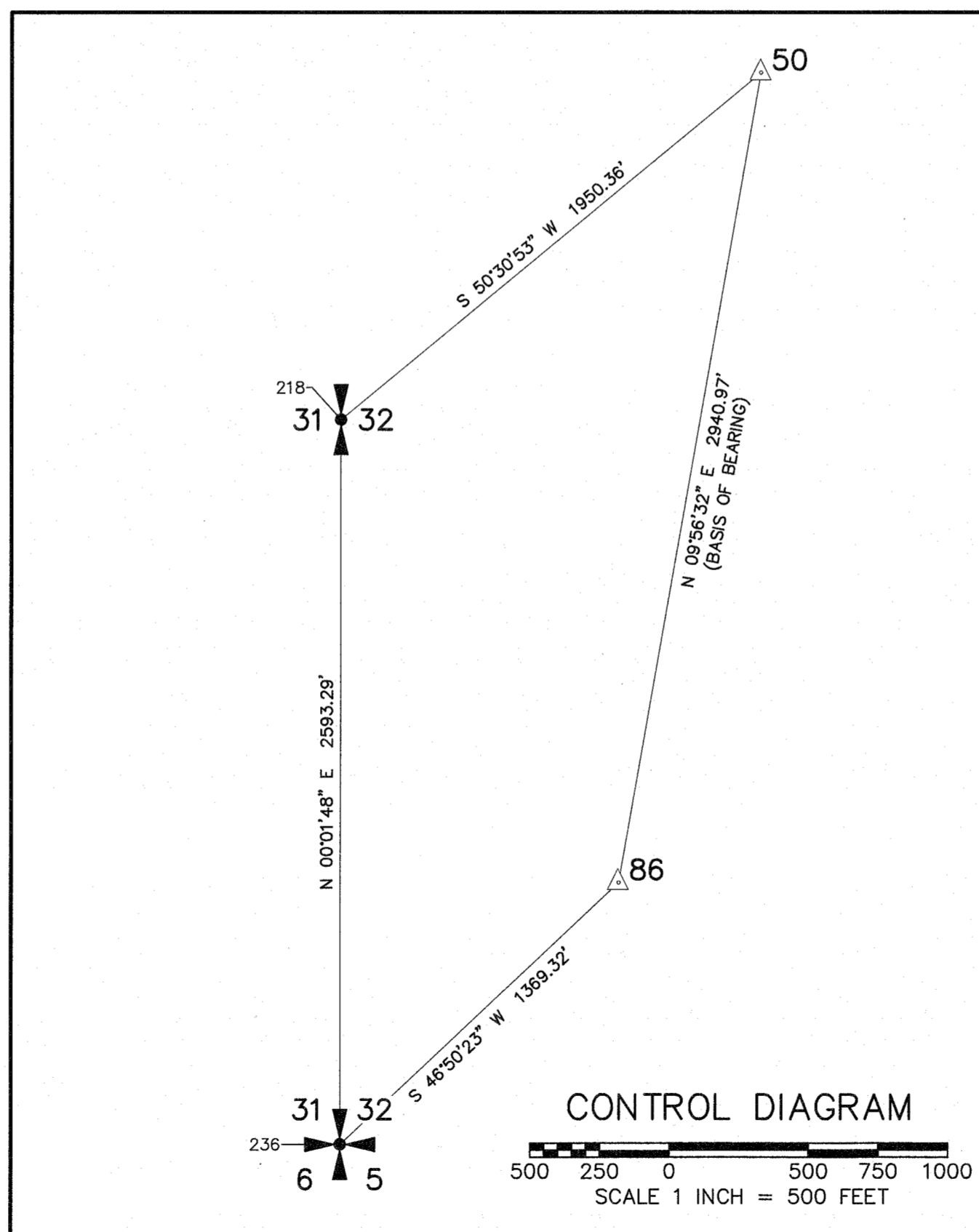
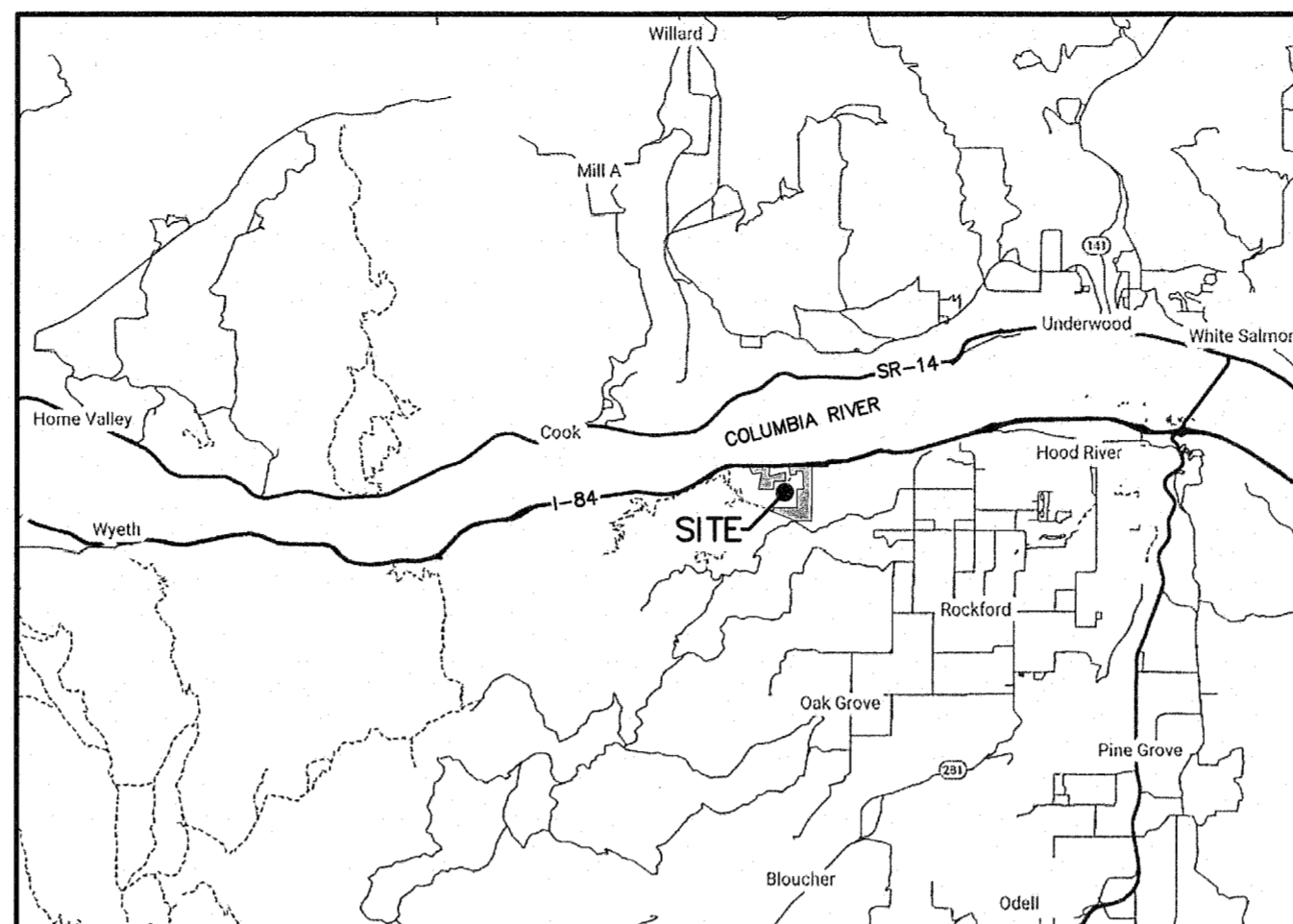

CONTROL TABLE			
POINT NO.	NORTHING	EASTING	DESCRIPTION
50	744560.41	7920935.10	MITCHELL-1(PID BBGZ67)
86	741663.61	7920427.32	MITCHELL-2(PID BBHC24)

**RECORD OF SURVEY**

MITCHELL POINT BOUNDARY CADASTRAL SURVEY IN THE COLUMBIA RIVER GORGE NATIONAL SCENIC AREA LOCATED IN A PORTION OF THE SE 1/4 OF THE NE 1/4 AND GOV'T LOT 1 OF SECTION 31 AND IN A PORTION OF THE SW 1/4 AND THE SE 1/4 OF THE NW 1/4, GOV'T LOTS 2 AND 3 AND THE SW 1/4 OF SECTION 32 T. 3 N., R. 10 E., W.M., HOOD RIVER COUNTY, OREGON TASK ORDER NO. 1204T020F0039

HOOD RIVER COUNTY SURVEYORS OFFICE  
 SURVEY NO. 2022-006  
 FILED DATE: 1/26/2022  
 BY: mg

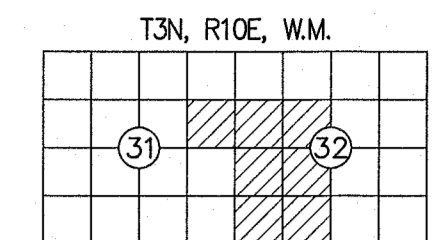

**DEED REFERENCES:**

- |  |   |
|--|---|
| 1) GRANTOR: MERDITH LOCKE GALLIGAN<br>GRANTEE: PHYLLIS LOUISE GALLIGAN<br>DOC NO: 883037<br>DATE: 12/29/1988 | 4) GRANTOR: TED F. ARONSON<br>GRANTEE: LAURA JEAN ARONSON<br>DOC NO: 891758<br>DATE: 6/27/1989        |
| 2) GRANTOR: IRWIN SCHLEGEL<br>GRANTEE: UNITED STATES OF AMERICA<br>DOC NO: 890299<br>DATE: 2/6/1989          | 5) GRANTOR: RAYMOND M. GALLIGAN<br>GRANTEE: PATRICIA J. GALLIGAN<br>DOC NO: 910926<br>DATE: 4/24/1991 |
| 3) GRANTOR: JEFFREY LANCE<br>GRANTEE: CAROL LANCE<br>DOC NO: 890340<br>DATE: 2/13/1989                       |   |

**SHEET INDEX**

- SHEET 1 VICINITY MAP, REFERENCES, EQUIPMENT LIST, CONTROL PROCEDURE, CONTROL DIAGRAM AND TABLE, CERTIFICATES
- SHEETS 2 SHEET INDEX
- SHEETS 3 LEGEND AND SITE DETAILS
- SHEETS 4-12 SITE DETAILS CONTINUED
- SHEETS 13-16 CORNER HISTORY
- SHEET 17 FOUND AND SET MONUMENT TABLES, MONUMENT DETAILS AND NARRATIVE
- SHEET 18 NARRATIVE



REGISTERED PROFESSIONAL LAND SURVEYOR  
*Daniel A. Renton*  
 OREGON  
 JUNE 30, 1997  
 DANIEL A. RENTON  
 2830  
 Expires 12-31-2022

THE GPS CONTROL POINTS SHOWN HEREIN WERE ESTABLISHED BY COLLECTING RAW DATA AND POST PROCESSING USING ONLINE POSITIONING USER SERVICE (OPUS). THE PUBLISHED GPS CONTROL DATA SHEETS CAN BE FOUND AT: WWW.NGS.NOAA.GOV/OPUS/VIEW.JSP (SHARED SOLUTIONS INTERACTIVE MAP) A FIELD TRAVERSE WAS PERFORMED USING A THREE SECOND TOTAL STATION. ALL CORNERS NOTED AS FOUND WERE VISITED BETWEEN OCTOBER 2020 AND APRIL 2021.

**BASIS OF BEARING:** N 09°56'32" E ALONG THE CONTROL LINE BETWEEN OPUS SHARED SOLUTIONS PID BBGZ67 (MITCHELL 1) AND PID BBHC24 (MITCHELL 2) NAD 83(2011)(EPOCH 2010.0000), OREGON STATE PLANE COORDINATE SYSTEM, NORTH ZONE, INTERNATIONAL FEET.  
 AT OPUS SHARED SOLUTION PID: BBGZ67 (MGS CONTROL POINT 50)  
 CONVERGENCE ANGLE -00°46'50"  
 COMBINED SCALE FACTOR 0.99993264  
 THE DISTANCES SHOWN HEREIN ARE GRID, TO OBTAIN GROUND DISTANCES DIVIDE THE GRID DISTANCES BY THE COMBINED SCALE FACTOR OF 0.99993264 (0.357' PER MILE/0.007' PER 100')

**SURVEYOR'S CERTIFICATE**

THIS MAP CORRECTLY REPRESENTS A SURVEY MADE BY ME OR UNDER MY DIRECTION IN CONFORMANCE WITH THE REQUIREMENTS OF THE SURVEY RECORDING ACT AT THE REQUEST OF USDA FOREST SERVICE, IN JUNE 2020.

*Daniel A. Renton* 1/7/2022  
 DANIEL ADOLPH RENTON, PROFESSIONAL LAND SURVEYOR, LS# 2830

MINISTER AND GLAESER SURVEYING, INC. MAKES NO WARRANTIES AS TO MATTERS OF UNWRITTEN TITLE SUCH AS ADVERSE POSSESSION, ACQUIESCENCE, ESTOPPEL, ETC.

	SCALE: 1"=500' JOB NO. <u>20-178</u> DATE: <u>1/7/2022</u> CALC BY: <u>DAR</u> DRAWN BY: <u>RDH</u> CHECKED BY: <u>DAR</u> SHEET <u>1</u> OF <u>18</u>
	MINISTER-GLAESER SURVEYING INC. 2200 E. EVERGREEN BLVD. VANCOUVER, WA 98661 (360) 694-3313

DWG FILE: 201785--MITCHELL-POINT.DWG



# RECORD OF SURVEY

HOOD RIVER COUNTY  
SURVEYORS OFFICE  
SURVEY NO. 2022 006  
FILED DATE: 1/26/2022  
BY: ML

MITCHELL POINT BOUNDARY CADASTRAL SURVEY  
IN THE COLUMBIA RIVER GORGE NATIONAL SCENIC AREA  
LOCATED IN A PORTION OF THE SE 1/4 OF THE NE 1/4  
AND GOV'T LOT 1 OF SECTION 31 AND IN A PORTION OF  
THE SW 1/4 AND THE SE 1/4 OF THE NW 1/4,  
GOV'T LOTS 2 AND 3 AND THE SW 1/4 OF SECTION 32  
T. 3 N., R. 10 E., W.M., HOOD RIVER COUNTY, OREGON  
TASK ORDER NO. 1204T020F0039

## LEGEND:

- ( ) INDICATES RECORD DATA
- PIN INDICATES PARCEL IDENTIFICATION NUMBER
- YPC INDICATES YELLOW PLASTIC CAP
- BT BEARING TREE
- LSM INDICATES "LAND SURVEY MONUMENT" SIGN 54-9
- H.R.C. INDICATES HOOD RIVER COUNTY
- R.O.W. INDICATES RIGHT-OF-WAY
- GLO INDICATES GENERAL LAND OFFICE
- BPA INDICATES BONNEVILLE POWER ADMINISTRATION
- USACE INDICATES US ARMY CORPS. OF ENGINEERS
- NFSL INDICATES NATIONAL FOREST SYSTEM LANDS
- INDICATES MONUMENT FOUND AS DESCRIBED ON SHEETS 12-15
- INDICATES CALCULATED POSITION
- ⊙ INDICATES 5/8" x 30" REBAR WITH YELLOW PLASTIC CAP INSCRIBED "RENTON 2830", SET (SEE COORDINATE TABLE ON SHEET 16)
- ⊗ INDICATES 3-1/4" STANDARD USDA FOREST SERVICE ALUMINUM MONUMENT, SET (SEE COORDINATE TABLE AND DETAIL ON SHEET 16)
- △ INDICATES PROJECT CONTROL POINT
- ⌚ INDICATES POWER POLE
- ▬▬▬ INDICATES POSTED AND MAINTAINED BOUNDARY LINES
- x-x- INDICATES FENCE LINE
- CRK- INDICATES CENTERLINE OF CREEK
- - - - INDICATES EDGE OF GRAVEL ROAD

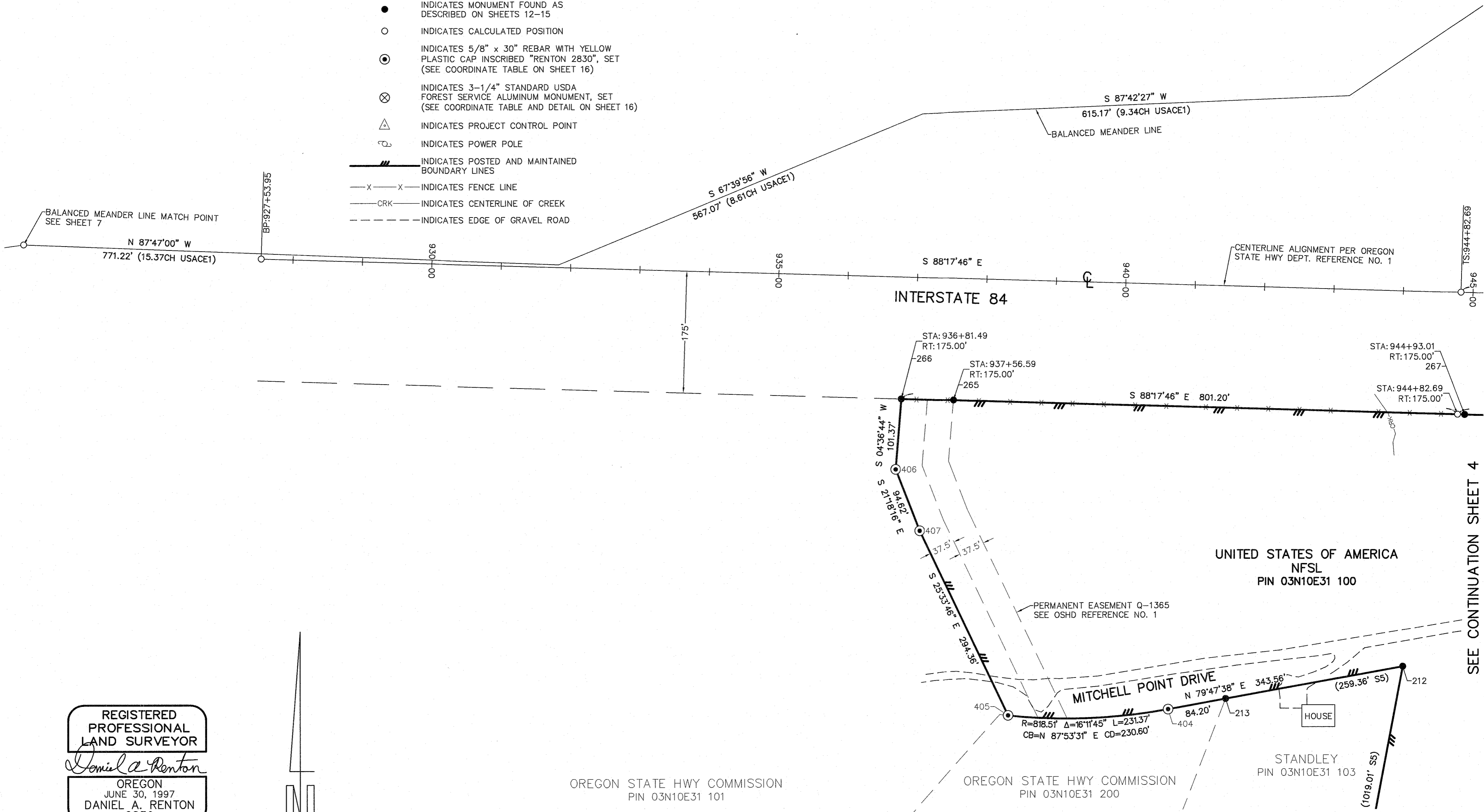

REGISTERED  
PROFESSIONAL  
LAND SURVEYOR

*Daniel A. Renton*  
OREGON  
JUNE 30, 1997  
DANIEL A. RENTON  
2830

Expires 12-31-2022

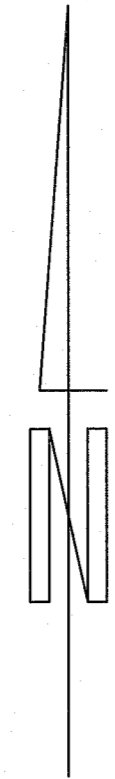
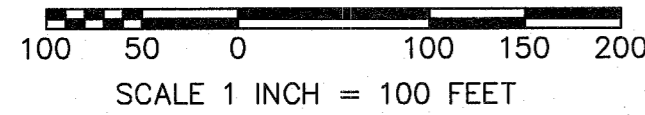

OREGON STATE HWY COMMISSION  
PIN 03N10E31 101

OREGON STATE HWY COMMISSION  
PIN 03N10E31 200

STANDLEY  
PIN 03N10E31 103

SEE CONTINUATION SHEET 8

SEE CONTINUATION SHEET 4

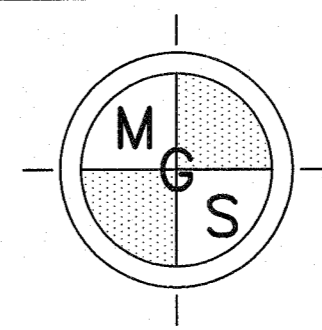

MINISTER-GLAESER  
SURVEYING INC.  
2200 E. EVERGREEN BLVD.  
VANCOUVER, WA 98661  
(360) 694-3313

SCALE: 1"=100'  
JOB NO. 20-178  
DATE: 1/7/2022  
CALC BY: DAR  
DRAWN BY: RDH  
CHECKED BY: DAR  
SHEET 3 OF 18

DWG FILE: 20178S-MITCHELL-POINT.DWG

CS# 2022 006

# RECORD OF SURVEY

HOOD RIVER COUNTY  
SURVEYORS OFFICE  
SURVEY NO. 2022-006  
FILED DATE: 1/26/2022  
BY: *SR*

MITCHELL POINT BOUNDARY CADASTRAL SURVEY  
IN THE COLUMBIA RIVER GORGE NATIONAL SCENIC AREA  
LOCATED IN A PORTION OF THE SE 1/4 OF THE NE 1/4  
AND GOV'T LOT 1 OF SECTION 31 AND IN A PORTION OF  
THE SW 1/4 AND THE SE 1/4 OF THE NW 1/4,  
GOV'T LOTS 2 AND 3 AND THE SW 1/4 OF SECTION 32  
T. 3 N., R. 10 E., W.M., HOOD RIVER COUNTY, OREGON  
TASK ORDER NO. 1204T020F0039

REGISTERED  
PROFESSIONAL  
LAND SURVEYOR  
*Daniel A. Renton*  
OREGON  
JUNE 30, 1997  
DANIEL A. RENTON  
2830  
Expires 12-31-2022

100 50 0 100 150 200  
SCALE 1 INCH = 100 FEET

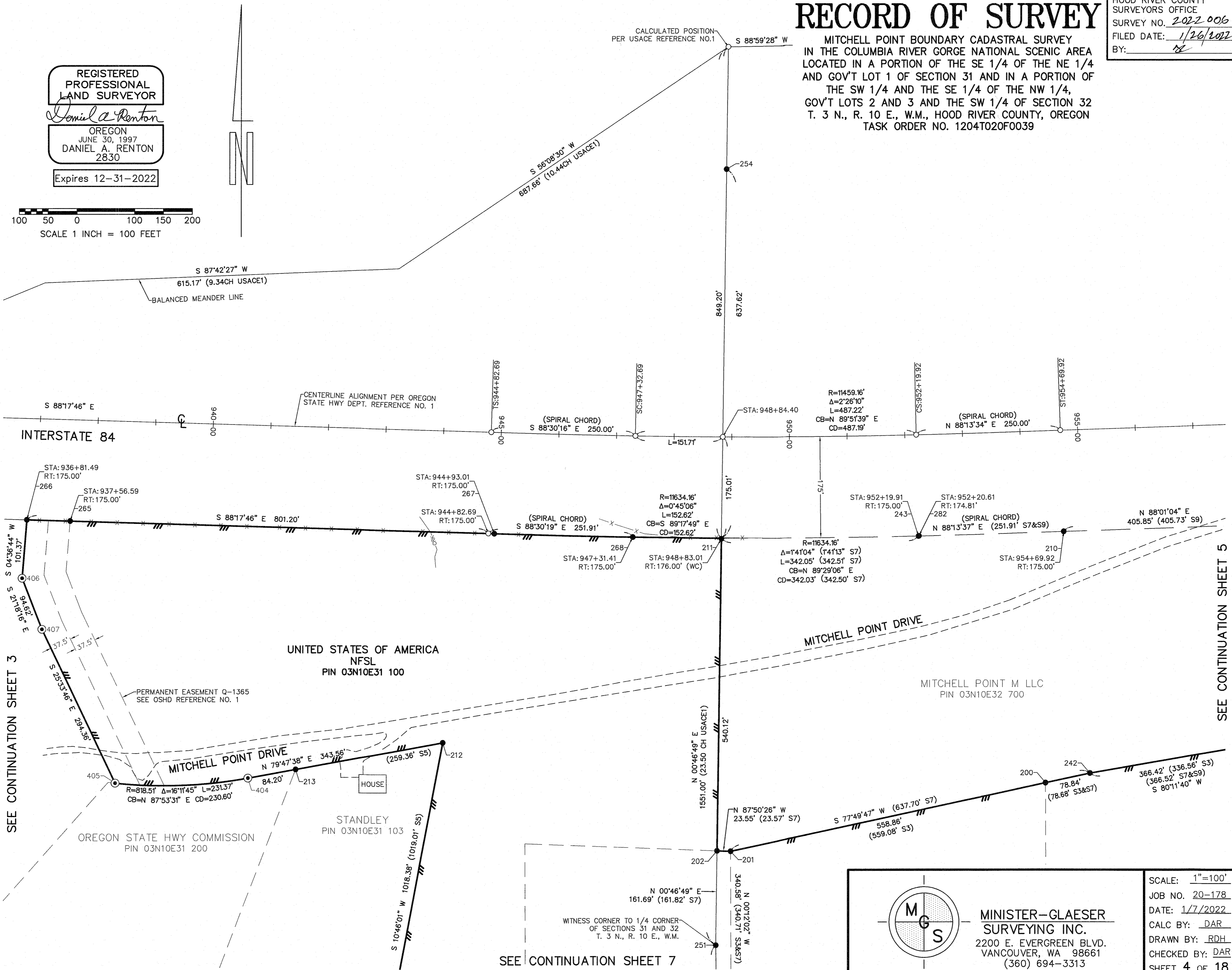
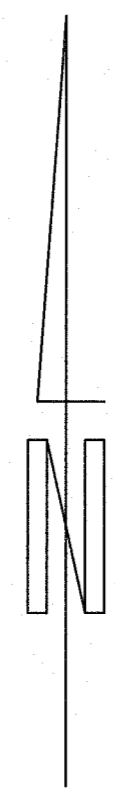

SEE CONTINUATION SHEET 3

SEE CONTINUATION SHEET 5

SEE CONTINUATION SHEET 7

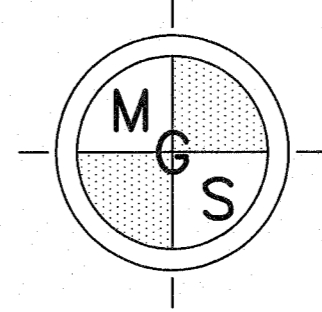

MINISTER-GLAESER  
SURVEYING INC.  
2200 E. EVERGREEN BLVD.  
VANCOUVER, WA 98661  
(360) 694-3313

SCALE: 1"=100'  
JOB NO. 20-178  
DATE: 1/7/2022  
CALC BY: DAR  
DRAWN BY: RDH  
CHECKED BY: DAR  
SHEET 4 OF 18

CS# 2022 006

DWG FILE: 20178S-MITCHELL-POINT.DWG

# RECORD OF SURVEY

HOOD RIVER COUNTY  
SURVEYORS OFFICE  
SURVEY NO. 2022 006  
FILED DATE: 1/26/2022  
BY: 132

MITCHELL POINT BOUNDARY CADASTRAL SURVEY  
IN THE COLUMBIA RIVER GORGE NATIONAL SCENIC AREA  
LOCATED IN A PORTION OF THE SE 1/4 OF THE NE 1/4  
AND GOV'T LOT 1 OF SECTION 31 AND IN A PORTION OF  
THE SW 1/4 AND THE SE 1/4 OF THE NW 1/4,  
GOV'T LOTS 2 AND 3 AND THE SW 1/4 OF SECTION 32  
T. 3 N., R. 10 E., W.M., HOOD RIVER COUNTY, OREGON  
TASK ORDER NO. 1204T020F0039

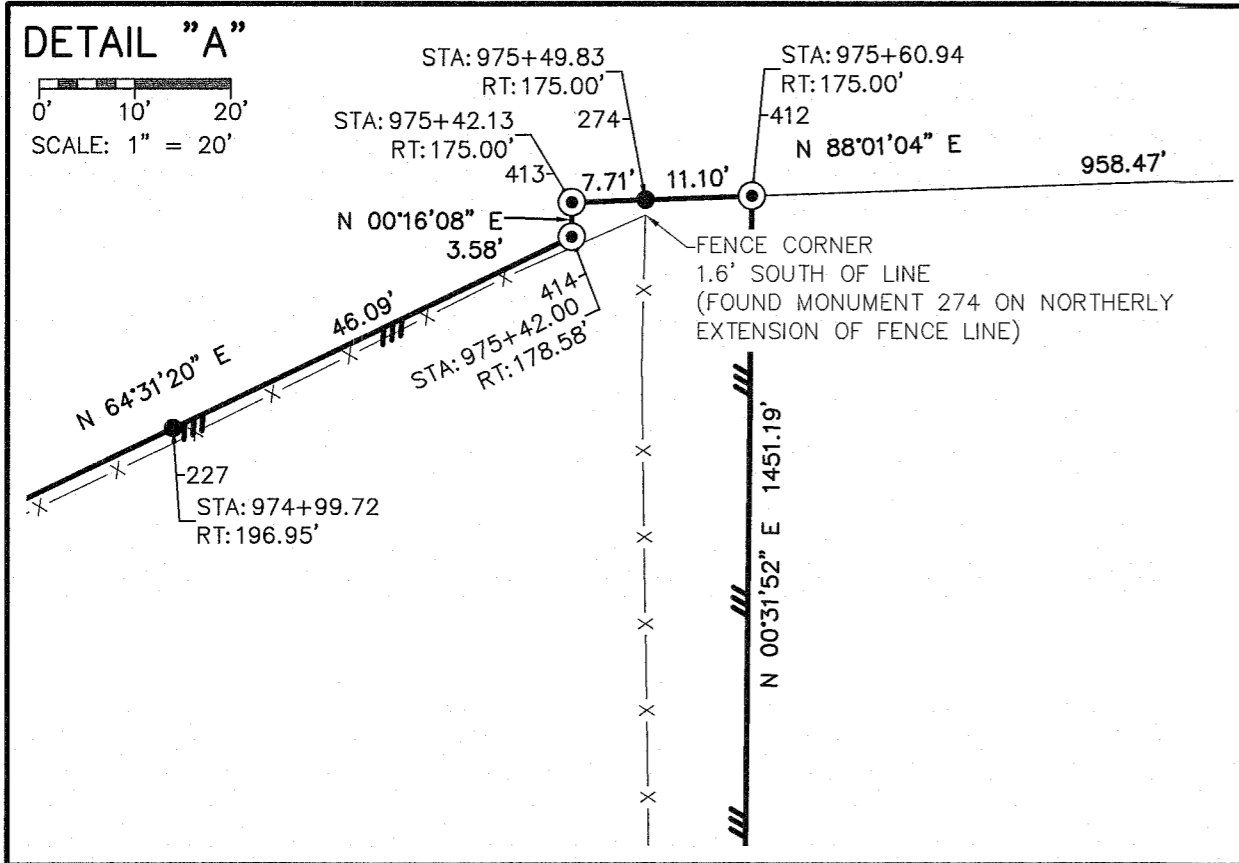

REGISTERED  
PROFESSIONAL  
LAND SURVEYOR

*Daniel A. Renton*  
OREGON  
JUNE 30, 1997  
DANIEL A. RENTON  
2830

Expires 12-31-2022

100 50 0 100 150 200  
SCALE 1 INCH = 100 FEET

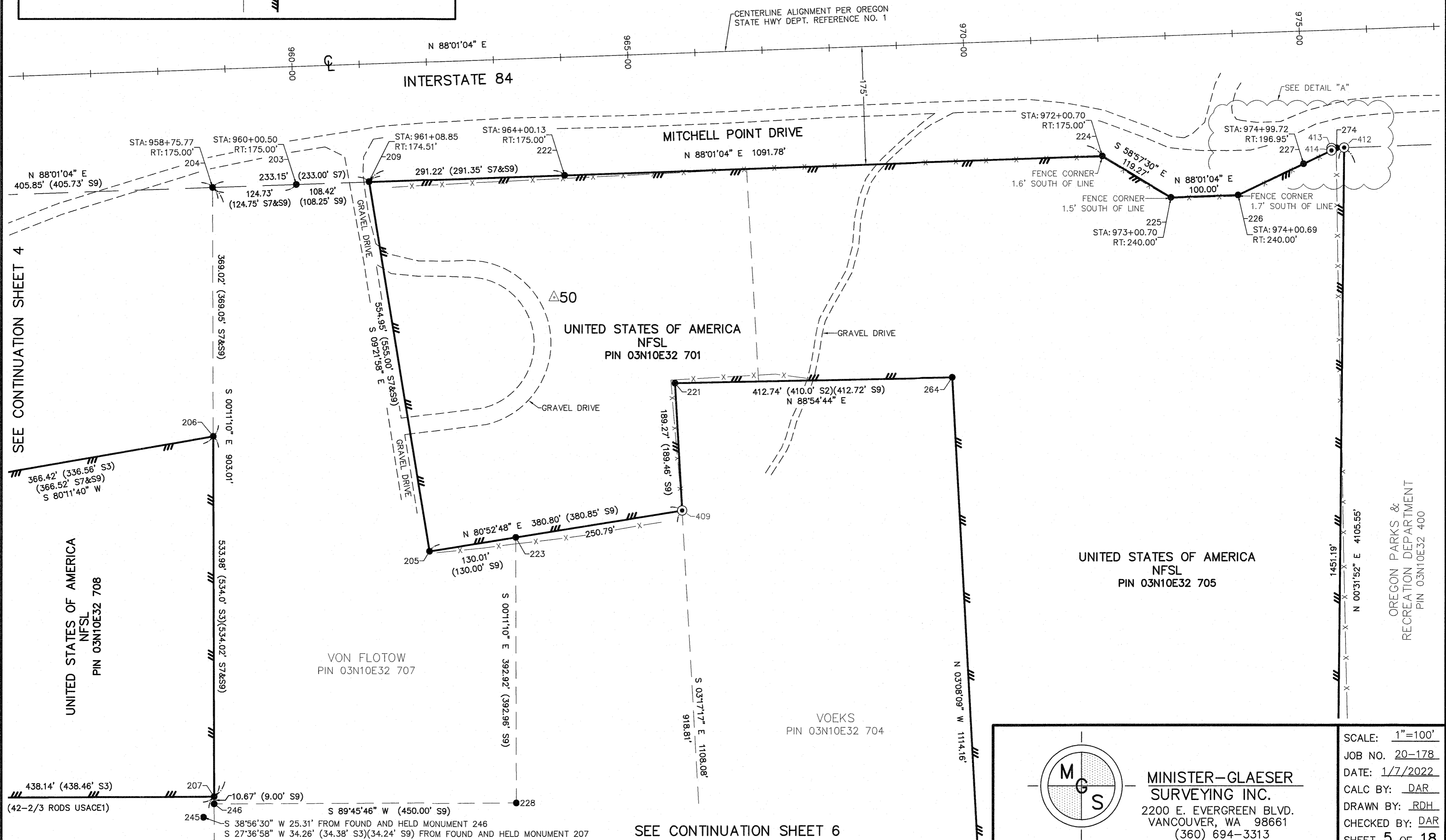
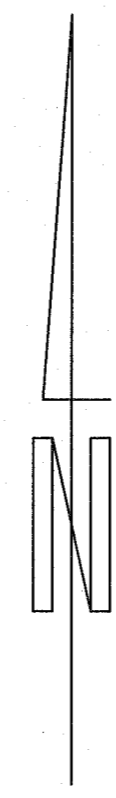

SEE CONTINUATION SHEET 4

SEE CONTINUATION SHEET 6

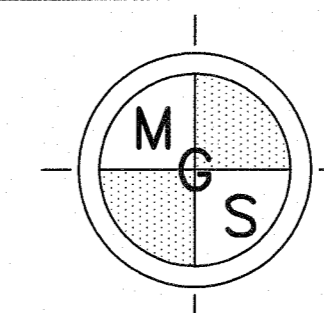

MINISTER-GLAESER  
SURVEYING INC.  
2200 E. EVERGREEN BLVD.  
VANCOUVER, WA 98661  
(360) 694-3313

SCALE: 1"=100'  
JOB NO. 20-178  
DATE: 1/7/2022  
CALC BY: DAR  
DRAWN BY: RDH  
CHECKED BY: DAR  
SHEET 5 OF 18

CS# 2022 006

DWG FILE: 201785-MITCHELL-POINT.DWG

# RECORD OF SURVEY

HOOD RIVER COUNTY  
SURVEYORS OFFICE  
SURVEY NO. 2022 006  
FILED DATE: 1/26/2022  
BY: RDH

MITCHELL POINT BOUNDARY CADASTRAL SURVEY  
IN THE COLUMBIA RIVER GORGE NATIONAL SCENIC AREA  
LOCATED IN A PORTION OF THE SE 1/4 OF THE NE 1/4  
AND GOV'T LOT 1 OF SECTION 31 AND IN A PORTION OF  
THE SW 1/4 AND THE SE 1/4 OF THE NW 1/4,  
GOV'T LOTS 2 AND 3 AND THE SW 1/4 OF SECTION 32  
T. 3 N., R. 10 E., W.M., HOOD RIVER COUNTY, OREGON  
TASK ORDER NO. 1204T020F0039

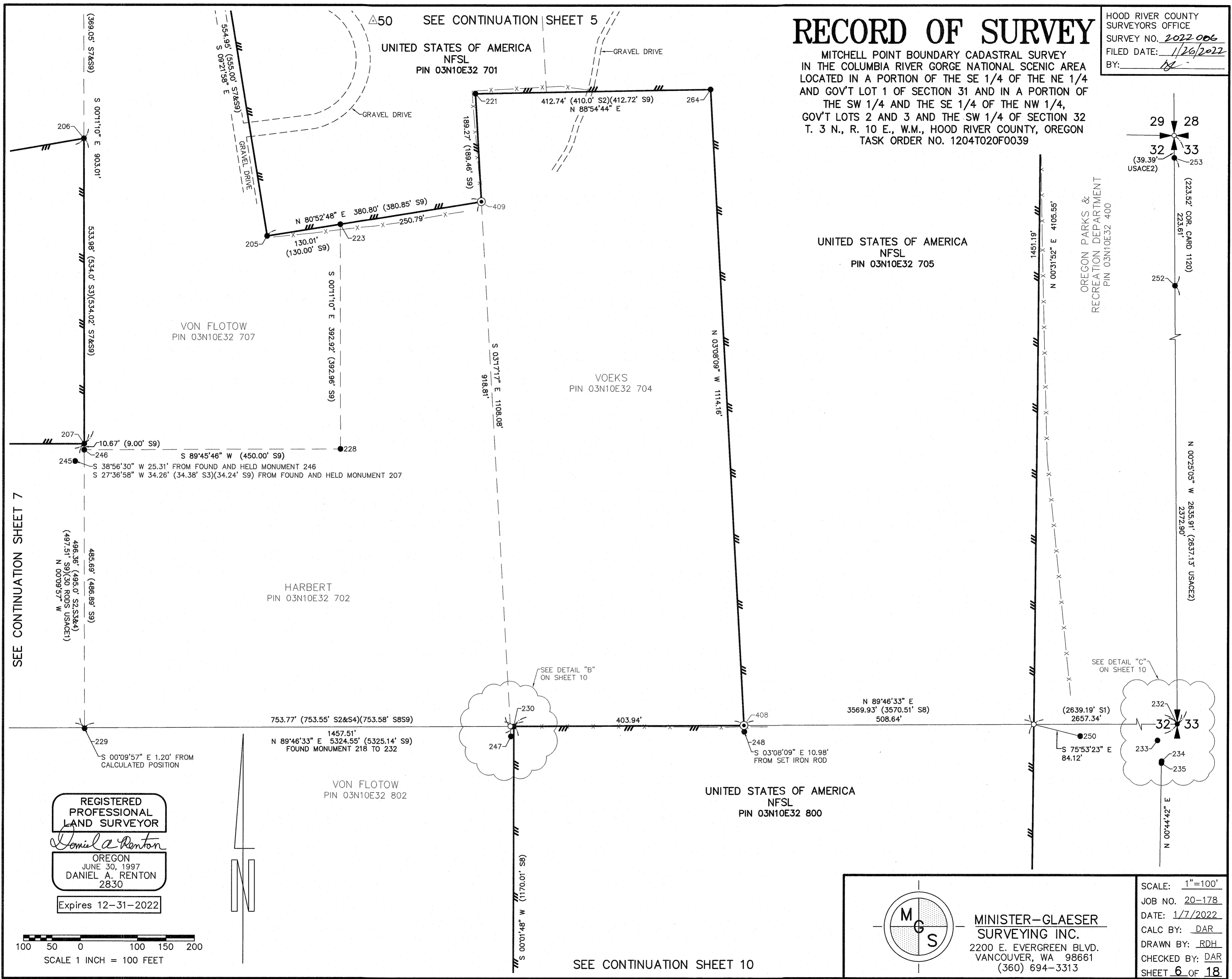

SEE CONTINUATION SHEET 7

SEE CONTINUATION SHEET 10

REGISTERED  
PROFESSIONAL  
LAND SURVEYOR  
*Daniel A. Renton*  
OREGON  
JUNE 30, 1997  
DANIEL A. RENTON  
2830  
Expires 12-31-2022

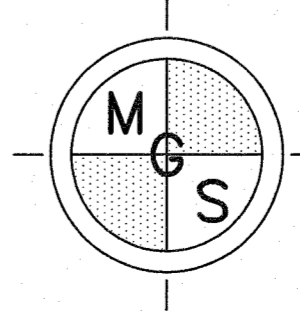
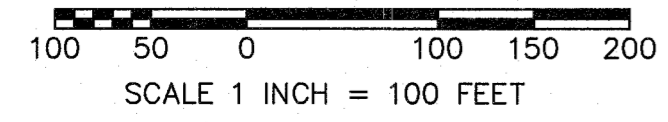

MINISTER-GLAESER  
SURVEYING INC.  
2200 E. EVERGREEN BLVD.  
VANCOUVER, WA 98661  
(360) 694-3313

SCALE: 1"=100'  
JOB NO. 20-178  
DATE: 1/7/2022  
CALC BY: DAR  
DRAWN BY: RDH  
CHECKED BY: DAR  
SHEET 6 OF 18

DWG FILE: 201785-MITCHELL-POINT.DWG

CS# 2022 006

# RECORD OF SURVEY

HOOD RIVER COUNTY  
SURVEYORS OFFICE  
SURVEY NO. 2022 006  
FILED DATE: 1/26/2022  
BY: BC

MITCHELL POINT BOUNDARY CADASTRAL SURVEY  
IN THE COLUMBIA RIVER GORGE NATIONAL SCENIC AREA  
LOCATED IN A PORTION OF THE SE 1/4 OF THE NE 1/4  
AND GOV'T LOT 1 OF SECTION 31 AND IN A PORTION OF  
THE SW 1/4 AND THE SE 1/4 OF THE NW 1/4,  
GOV'T LOTS 2 AND 3 AND THE SW 1/4 OF SECTION 32  
T. 3 N., R. 10 E., W.M., HOOD RIVER COUNTY, OREGON  
TASK ORDER NO. 1204T020F0039

SEE CONTINUATION SHEET 4

SEE CONTINUATION SHEET 8

SEE CONTINUATION SHEET 6

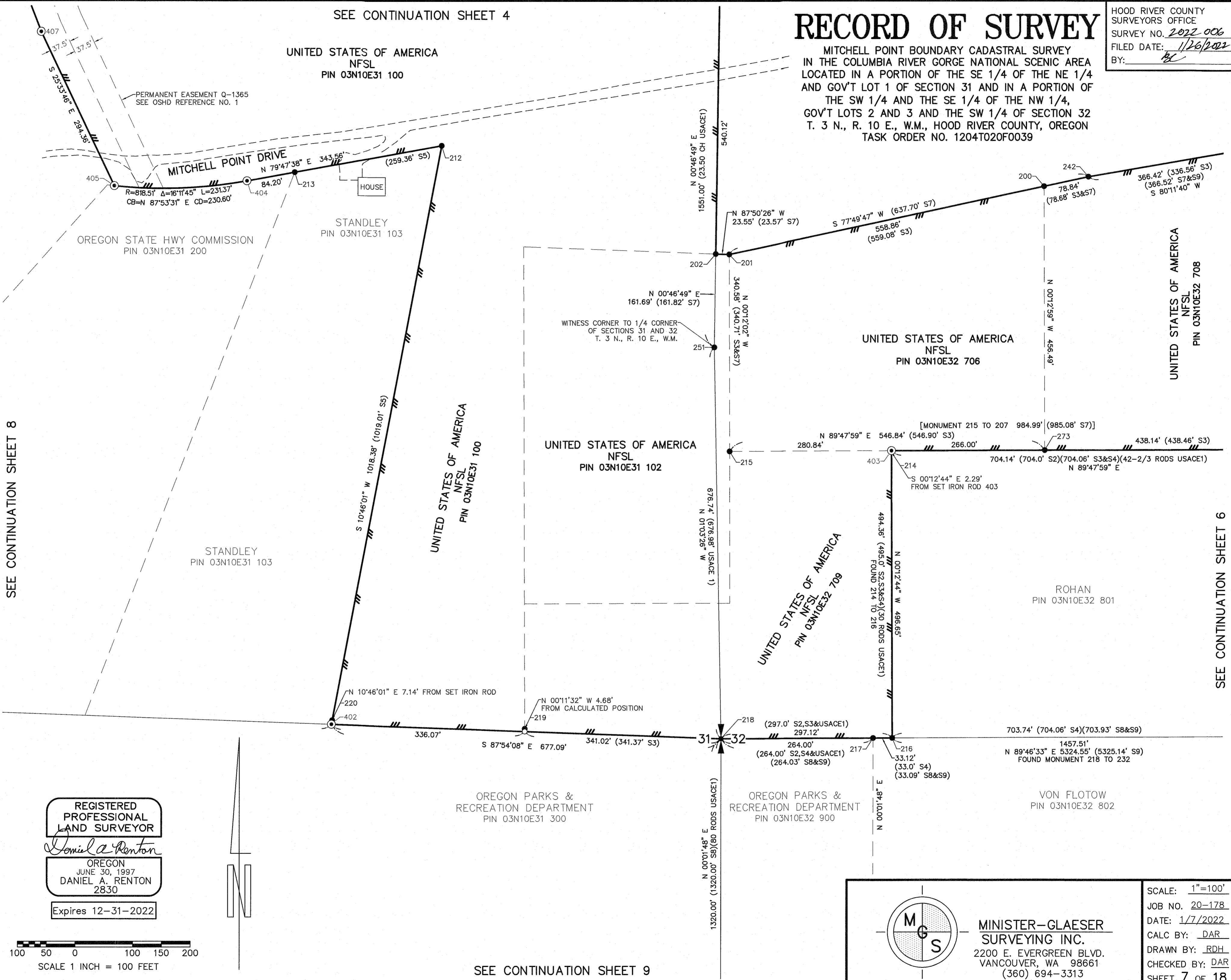

REGISTERED  
PROFESSIONAL  
LAND SURVEYOR  
*Daniel A. Renton*  
OREGON  
JUNE 30, 1997  
DANIEL A. RENTON  
2830  
Expires 12-31-2022

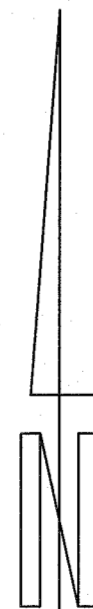

100 50 0 100 150 200  
SCALE 1 INCH = 100 FEET

SEE CONTINUATION SHEET 9

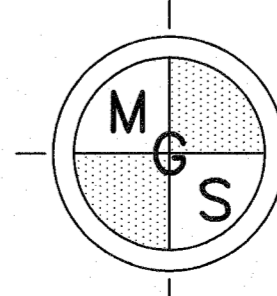

MINISTER-GLAESER  
SURVEYING INC.  
2200 E. EVERGREEN BLVD.  
VANCOUVER, WA 98661  
(360) 694-3313

SCALE: 1"=100'  
JOB NO. 20-178  
DATE: 1/7/2022  
CALC BY: DAR  
DRAWN BY: RDH  
CHECKED BY: DAR  
SHEET 7 OF 18

CS# 2022 006

DWG FILE: 20178S-MITCHELL-POINT.DWG

# RECORD OF SURVEY

MITCHELL POINT BOUNDARY CADASTRAL SURVEY  
IN THE COLUMBIA RIVER GORGE NATIONAL SCENIC AREA  
LOCATED IN A PORTION OF THE SE 1/4 OF THE NE 1/4  
AND GOV'T LOT 1 OF SECTION 31 AND IN A PORTION OF  
THE SW 1/4 AND THE SE 1/4 OF THE NW 1/4,  
GOV'T LOTS 2 AND 3 AND THE SW 1/4 OF SECTION 32  
T. 3 N., R. 10 E., W.M., HOOD RIVER COUNTY, OREGON  
TASK ORDER NO. 1204T020F0039

HOOD RIVER COUNTY  
SURVEYORS OFFICE  
SURVEY NO. 2022-006  
FILED DATE: 1/26/2022  
BY: RD

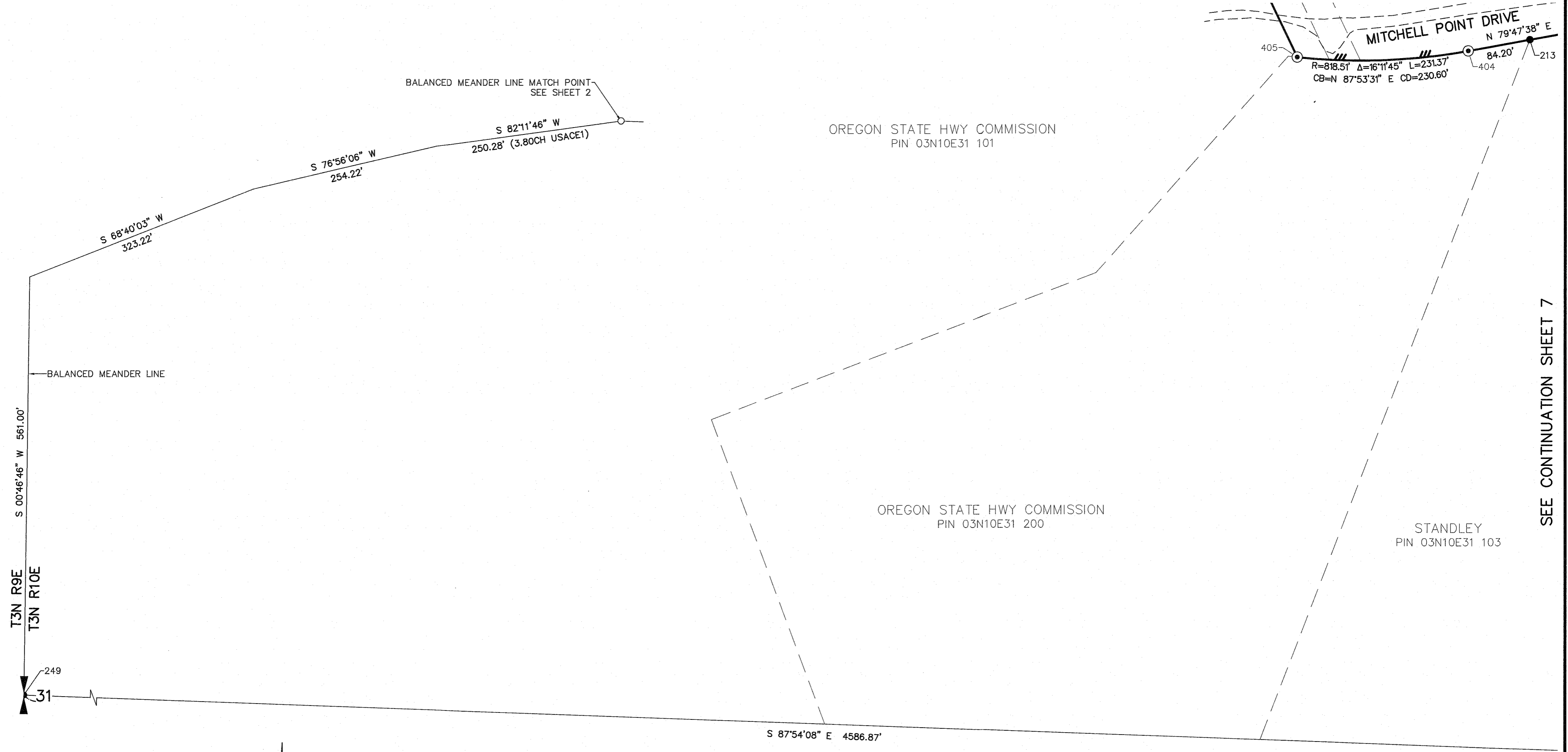

SEE CONTINUATION SHEET 7

REGISTERED  
PROFESSIONAL  
LAND SURVEYOR  
*Daniel A. Renton*  
OREGON  
JUNE 30, 1997  
DANIEL A. RENTON  
2830  
Expires 12-31-2022

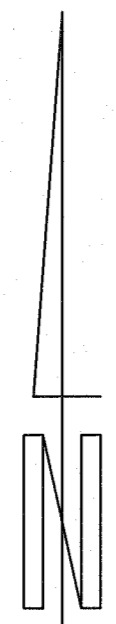

100 50 0 100 150 200  
SCALE 1 INCH = 100 FEET

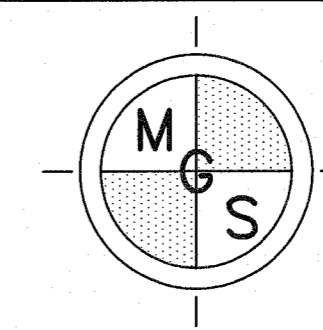

MINISTER-GLAESER  
SURVEYING INC.  
2200 E. EVERGREEN BLVD.  
VANCOUVER, WA 98661  
(360) 694-3313

SCALE: 1"=100'  
JOB NO. 20-178  
DATE: 1/7/2022  
CALC BY: DAR  
DRAWN BY: RDH  
CHECKED BY: DAR  
SHEET 8 OF 18

DWG FILE: 20178S-MITCHELL-POINT.DWG



SEE CONTINUATION SHEET 7

# RECORD OF SURVEY

MITCHELL POINT BOUNDARY CADASTRAL SURVEY  
IN THE COLUMBIA RIVER GORGE NATIONAL SCENIC AREA  
LOCATED IN A PORTION OF THE SE 1/4 OF THE NE 1/4  
AND GOV'T LOT 1 OF SECTION 31 AND IN A PORTION OF  
THE SW 1/4 AND THE SE 1/4 OF THE NW 1/4,  
GOV'T LOTS 2 AND 3 AND THE SW 1/4 OF SECTION 32  
T. 3 N., R. 10 E., W.M., HOOD RIVER COUNTY, OREGON  
TASK ORDER NO. 1204T020F0039

HOOD RIVER COUNTY  
SURVEYORS OFFICE  
SURVEY NO. 2022006  
FILED DATE: 1/26/2022  
BY: MA

REGISTERED  
PROFESSIONAL  
LAND SURVEYOR  
*Daniel A. Renton*  
OREGON  
JUNE 30, 1997  
DANIEL A. RENTON  
2830  
Expires 12-31-2022

100 50 0 100 150 200  
SCALE 1 INCH = 100 FEET

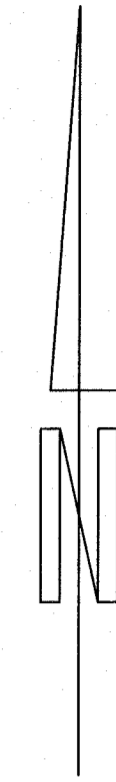

1320.00' (1320.00' SB)(80 RODS USACE)

N 00°01'48" E  
1170.01' (1169.98' SB)  
FOUND MONUMENT 231 TO 217

OREGON PARKS &  
RECREATION DEPARTMENT  
PIN 03N10E32 900

VON FLOTOW  
PIN 03N10E32 802

231

S 89°46'33" W 1490.62' (1490.63 SB)

N 89°46'33" E (264.00' SB)  
47.43' 216.57'

S 00°01'48" W  
(149.99' SB)

401

UNITED STATES OF AMERICA  
NFSL  
PIN 03N10E32 800

GRAVEL ACCESS  
BONNEVILLE-THE DALLES LINE  
MILE 19 FROM BONNEVILLE  
FILE NO. PC35-JI-345-DI  
SERIAL NO. 3710  
DATED 10/13/1939

N 00°01'48" E 2593.29' (2594.31' S1&S3)(2593.21' SB)

624.97'

MITCHELL RIDGE LLC  
PIN 03N10E32 1000

S 68°47'24" E 1791.18'  
GRAVEL ACCESS

1273.29' (1273.21' SB)

S 89°14'14" E 1717.76'

SEE CONTINUATION SHEET 12

SEE CONTINUATION SHEET 10

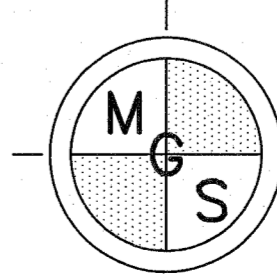

MINISTER-GLAESER  
SURVEYING INC.  
2200 E. EVERGREEN BLVD.  
VANCOUVER, WA 98661  
(360) 694-3313

SCALE: 1"=100'  
JOB NO. 20-178  
DATE: 1/7/2022  
CALC BY: DAR  
DRAWN BY: RDH  
CHECKED BY: DAR  
SHEET 9 OF 18

CS# 2022 006

DWG FILE: 20178S-MITCHELL-POINT.DWG

SEE CONTINUATION SHEET 6

# RECORD OF SURVEY

HOOD RIVER COUNTY  
SURVEYORS OFFICE  
SURVEY NO. 2022-006  
FILED DATE: 1/26/2022  
BY: ML

MITCHELL POINT BOUNDARY CADASTRAL SURVEY  
IN THE COLUMBIA RIVER GORGE NATIONAL SCENIC AREA  
LOCATED IN A PORTION OF THE SE 1/4 OF THE NE 1/4  
AND GOV'T LOT 1 OF SECTION 31 AND IN A PORTION OF  
THE SW 1/4 AND THE SE 1/4 OF THE NW 1/4,  
GOV'T LOTS 2 AND 3 AND THE SW 1/4 OF SECTION 32  
T. 3 N., R. 10 E., W.M., HOOD RIVER COUNTY, OREGON  
TASK ORDER NO. 1204T020F0039

SEE CONTINUATION SHEET 9

UNITED STATES OF AMERICA  
NFSL  
PIN 03N10E32 800

OREGON PARKS &  
RECREATION DEPARTMENT  
PIN 03N10E32 1200

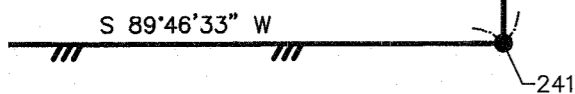
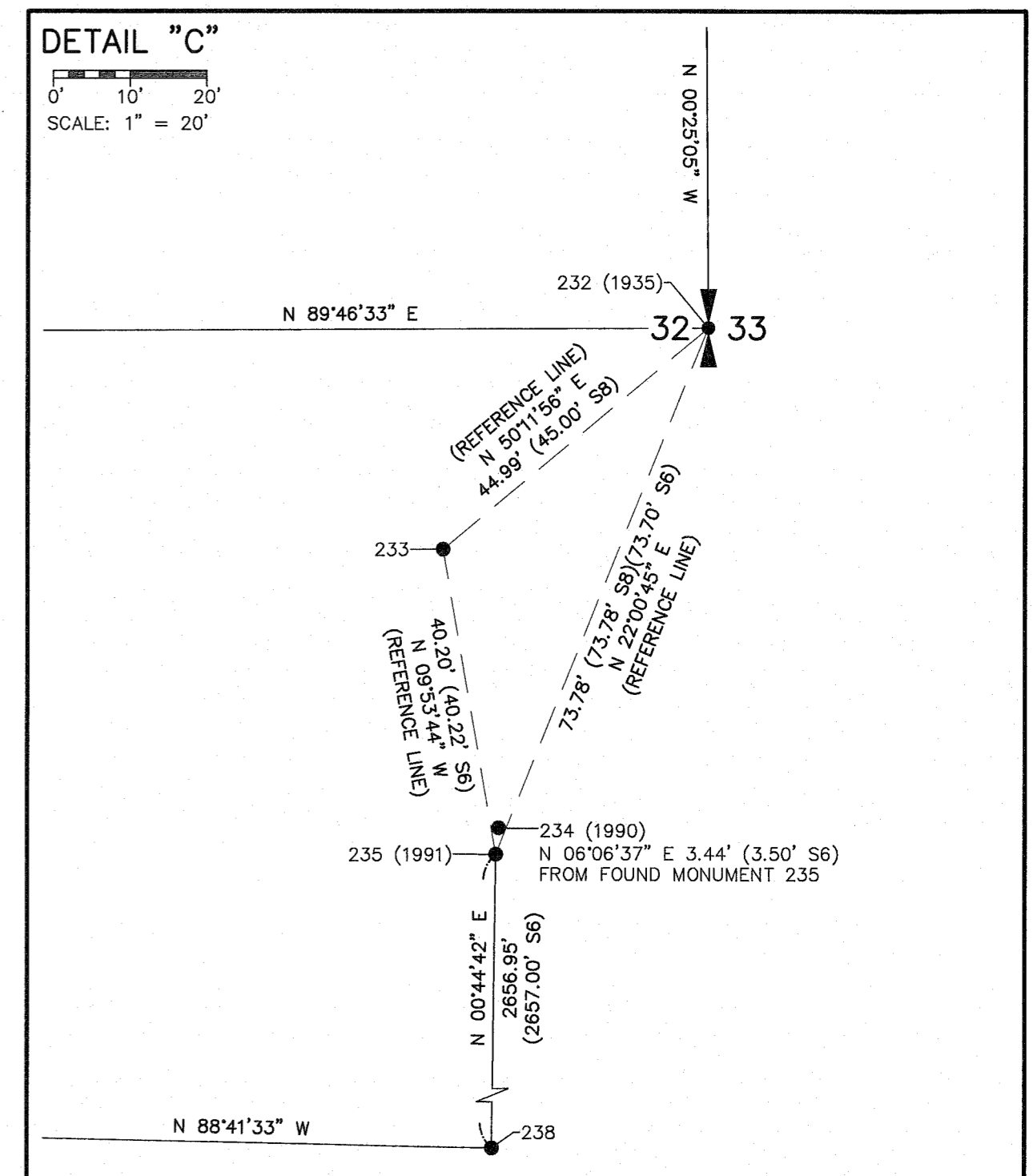
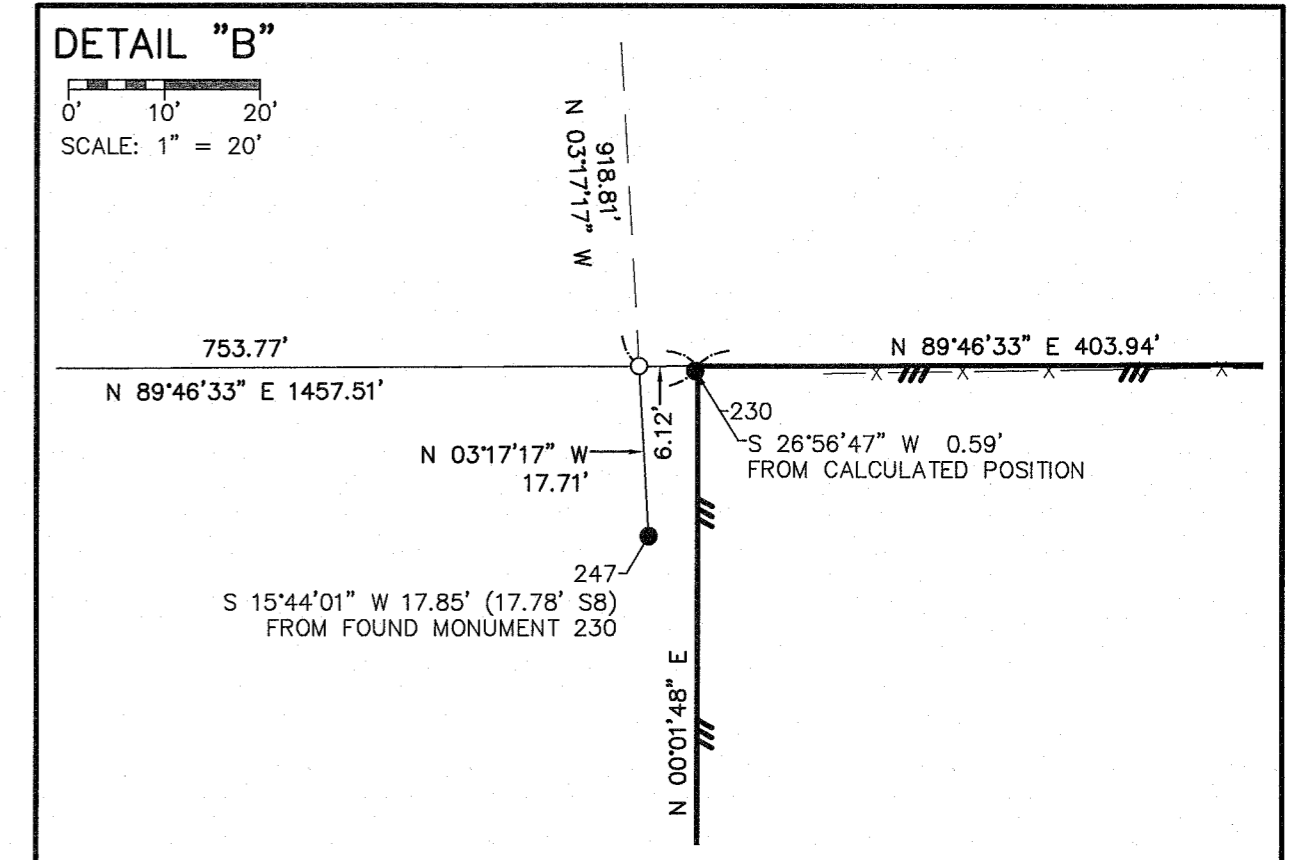

REGISTERED  
PROFESSIONAL  
LAND SURVEYOR

*Daniel A. Renton*

OREGON  
JUNE 30, 1997  
DANIEL A. RENTON  
2830

Expires 12-31-2022

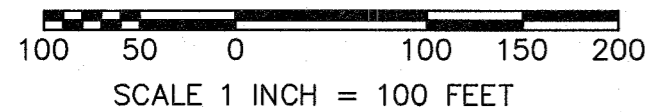
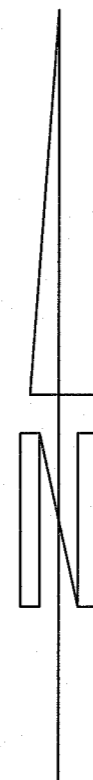

SEE CONTINUATION SHEET 11

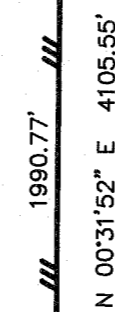

MINISTER-GLAESER  
SURVEYING INC.  
2200 E. EVERGREEN BLVD.  
VANCOUVER, WA 98661  
(360) 694-3313

SCALE: 1"=100'  
JOB NO. 20-178  
DATE: 1/7/2022  
CALC BY: DAR  
DRAWN BY: RDH  
CHECKED BY: DAR  
SHEET 10 OF 18

CS# 2022 006

# RECORD OF SURVEY

HOOD RIVER COUNTY  
SURVEYORS OFFICE  
SURVEY NO. 2022-006  
FILED DATE: 1/26/2022  
BY: RL

MITCHELL POINT BOUNDARY CADASTRAL SURVEY  
IN THE COLUMBIA RIVER GORGE NATIONAL SCENIC AREA  
LOCATED IN A PORTION OF THE SE 1/4 OF THE NE 1/4  
AND GOV'T LOT 1 OF SECTION 31 AND IN A PORTION OF  
THE SW 1/4 AND THE SE 1/4 OF THE NW 1/4,  
GOV'T LOTS 2 AND 3 AND THE SW 1/4 OF SECTION 32  
T. 3 N., R. 10 E., W.M., HOOD RIVER COUNTY, OREGON  
TASK ORDER NO. 1204T020F0039

REGISTERED  
PROFESSIONAL  
LAND SURVEYOR

*Daniel A. Renton*

OREGON  
JUNE 30, 1997  
DANIEL A. RENTON  
2830

Expires 12-31-2022

100 50 0 100 150 200  
SCALE 1 INCH = 100 FEET

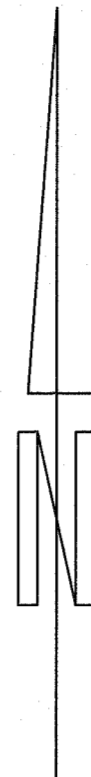

UNITED STATES OF AMERICA  
NFSL  
PIN 03N10E32 800

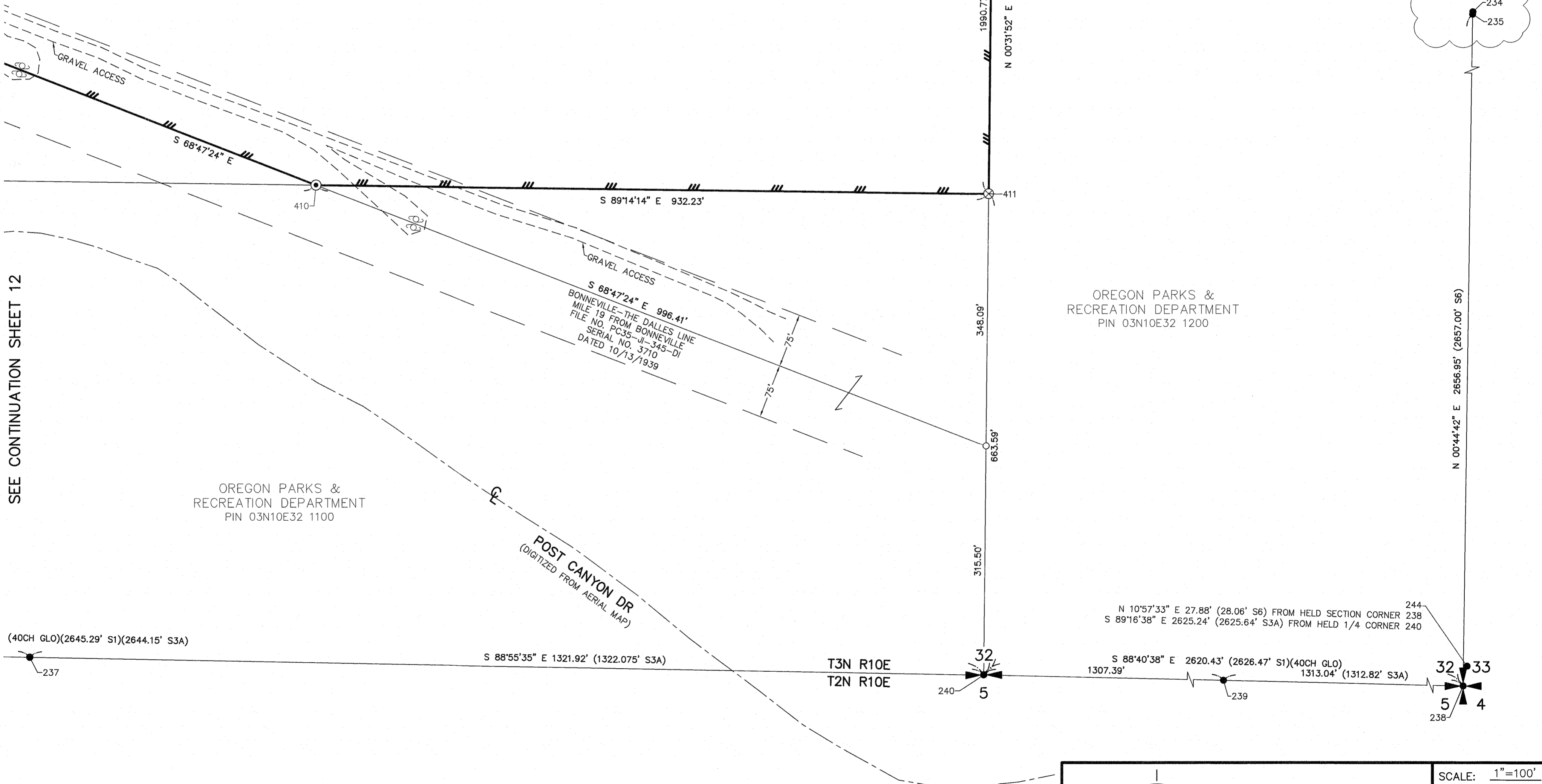

SEE CONTINUATION SHEET 12

OREGON PARKS &  
RECREATION DEPARTMENT  
PIN 03N10E32 1100

OREGON PARKS &  
RECREATION DEPARTMENT  
PIN 03N10E32 1200

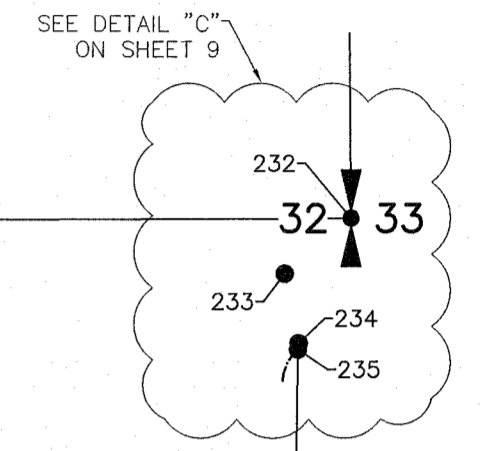

DWG FILE: 20178S-MITCHELL-POINT.DWG

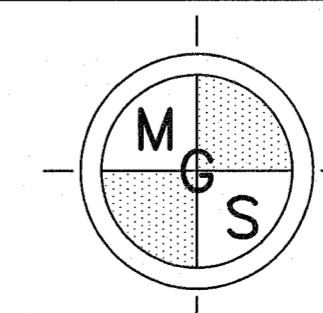

MINISTER-GLAESER  
SURVEYING INC.  
2200 E. EVERGREEN BLVD.  
VANCOUVER, WA 98661  
(360) 694-3313

SCALE: 1"=100'  
JOB NO. 20-178  
DATE: 1/7/2022  
CALC BY: DAR  
DRAWN BY: RDH  
CHECKED BY: DAR  
SHEET 11 OF 18

SEE CONTINUATION SHEET 9

# RECORD OF SURVEY

HOOD RIVER COUNTY  
SURVEYORS OFFICE  
SURVEY NO. 2022 006  
FILED DATE: 1/26/2022  
BY: MS

MITCHELL POINT BOUNDARY CADASTRAL SURVEY  
IN THE COLUMBIA RIVER GORGE NATIONAL SCENIC AREA  
LOCATED IN A PORTION OF THE SE 1/4 OF THE NE 1/4  
AND GOV'T LOT 1 OF SECTION 31 AND IN A PORTION OF  
THE SW 1/4 AND THE SE 1/4 OF THE NW 1/4,  
GOV'T LOTS 2 AND 3 AND THE SW 1/4 OF SECTION 32  
T. 3 N., R. 10 E., W.M., HOOD RIVER COUNTY, OREGON  
TASK ORDER NO. 1204T020F0039

UNITED STATES OF AMERICA  
NFSL  
PIN 03N10E32 800

REGISTERED  
PROFESSIONAL  
LAND SURVEYOR

*Daniel A. Renton*  
OREGON  
JUNE 30, 1997  
DANIEL A. RENTON  
2830

Expires 12-31-2022

100 50 0 100 150 200  
SCALE 1 INCH = 100 FEET

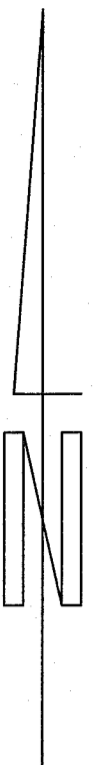

N 00°01'48" E 2593.29' (2594.31' S1&S3)(2593.21' S8)

1273.29' (1273.21' S8)

648.32'

31 32

6 5

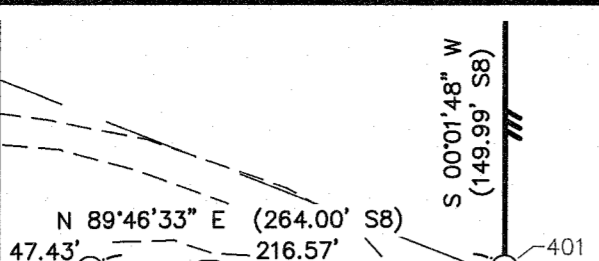

BONNEVILLE-THE DALLES LINE  
MILE 19 FROM BONNEVILLE  
FILE NO. PC35-JL-345-DJ  
SERIAL NO. 3710  
DATED 10/13/1939

MITCHELL RIDGE LLC  
PIN 03N10E32 1000

OREGON PARKS &  
RECREATION DEPARTMENT  
PIN 03N10E32 1100

OREGON PARKS &  
RECREATION DEPARTMENT  
PIN 03N10E32 1100

S 89°14'14" E 1717.76'

S 88°53'04" E 1322.50' (1322.075' S3A)

2644.42' (40CH GLO)(2645.29' S1)(2644.15' S3A)

POST CANYON DR  
(DIGITIZED FROM AERIAL MAP)

SEE CONTINUATION SHEET 11

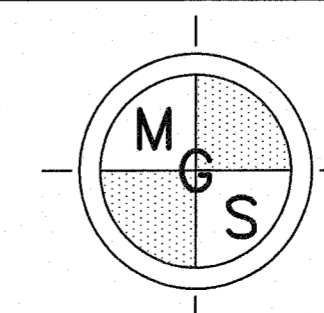

MINISTER-GLAESER  
SURVEYING INC.  
2200 E. EVERGREEN BLVD.  
VANCOUVER, WA 98661  
(360) 694-3313

SCALE: 1"=100'  
JOB NO. 20-178  
DATE: 1/7/2022  
CALC BY: DAR  
DRAWN BY: RDH  
CHECKED BY: DAR  
SHEET 12 OF 18

CS# 2022 006

DWG FILE: 20178S-MITCHELL-POINT.DWG

# RECORD OF SURVEY

MITCHELL POINT BOUNDARY CADASTRAL SURVEY  
IN THE COLUMBIA RIVER GORGE NATIONAL SCENIC AREA  
LOCATED IN A PORTION OF THE SE 1/4 OF THE NE 1/4  
AND GOV'T LOT 1 OF SECTION 31 AND IN A PORTION OF  
THE SW 1/4 AND THE SE 1/4 OF THE NW 1/4,  
GOV'T LOTS 2 AND 3 AND THE SW 1/4 OF SECTION 32  
T. 3 N., R. 10 E., W.M., HOOD RIVER COUNTY, OREGON  
TASK ORDER NO. 1204T020F0039

HOOD RIVER COUNTY  
SURVEYORS OFFICE  
SURVEY NO. 2022-006  
FILED DATE: 1/26/2022  
BY: BC

REGISTERED  
PROFESSIONAL  
LAND SURVEYOR

*Daniel A. Renton*  
OREGON  
JUNE 30, 1997  
DANIEL A. RENTON  
2830

Expires 12-31-2022

200- SURVEY REFERENCE NO. 3 & 7

1978 - SURVEY REFERENCE NO. 3  
SET 5/8" X 30" IRON ROD

2017 - SURVEY REFERENCE NO. 7  
FOUND 5/8" IRON ROD AS PER CS 78084

OCTOBER 9, 2020  
MACAULEY BROWN (PARTY CHIEF) AND LEVI BAIRD (INSTRUMENT PERSON) FOUND A 5/8"  
IRON ROD WITH NO CAP 0.3 FEET BELOW GROUND AND A STEEL T-POST, HELD.

SAID MONUMENT WAS WITNESSED BY DANIEL RENTON (OR PLS 2830) IN JULY 2021.

201- SURVEY REFERENCE NO. 3 & 7

1978 - SURVEY REFERENCE NO. 3  
SET 5/8" X 30" IRON ROD

2017 - SURVEY REFERENCE NO. 7  
SET 5/8" IRON ROD WITH YPC MARKED "WYEAST LS2393"

OCTOBER 9, 2020  
MACAULEY BROWN (PARTY CHIEF) AND LEVI BAIRD (INSTRUMENT PERSON) FOUND A 5/8"  
IRON ROD WITH YPC MARKED, "WYEAST LS2393" 0.1 FEET ABOVE GROUND AND A STEEL  
T-POST, HELD.

SAID MONUMENT WAS WITNESSED BY DANIEL RENTON (OR PLS 2830) IN JULY 2021.

202- SURVEY REFERENCE NO. 7

2017 - SURVEY REFERENCE NO. 7  
SET 5/8" IRON ROD WITH YPC MARKED "WYEAST LS2393"

OCTOBER 9, 2020  
MACAULEY BROWN (PARTY CHIEF) AND LEVI BAIRD (INSTRUMENT PERSON) FOUND A 5/8"  
IRON ROD WITH YPC MARKED, "WYEAST LS2393" 0.1 FEET ABOVE GROUND AND A STEEL  
T-POST, HELD.

SAID MONUMENT WAS WITNESSED BY DANIEL RENTON (OR PLS 2830) IN JULY 2021.

203- SURVEY REFERENCE NO. 7, 9 & OSHD REFERENCE NO. 1

1950 - OSHD REFERENCE NO. 1  
IRON PIPE R.O.W. MONUMENT

2017 - SURVEY REFERENCE NO. 7  
FOUND 5/8" IRON ROD R.O.W. MONUMENT

2019 - SURVEY REFERENCE NO. 9  
FOUND 5/8" IRON ROD R.O.W. MONUMENT

OCTOBER 9, 2020  
MACAULEY BROWN (PARTY CHIEF) AND LEVI BAIRD (INSTRUMENT PERSON) FOUND A 5/8"  
IRON ROD WITH NO CAP 0.1 FEET ABOVE GROUND, HELD.

SAID MONUMENT WAS WITNESSED BY DANIEL RENTON (OR PLS 2830) IN JULY 2021.

204- SURVEY REFERENCE NO. 7 & 9

2017 - SURVEY REFERENCE NO. 7  
SET 5/8" IRON ROD WITH YPC MARKED "WYEAST LS2393"

2019 - SURVEY REFERENCE NO. 9  
FOUND 5/8" IRON ROD AS PER CS 2017002

OCTOBER 9, 2020  
MACAULEY BROWN (PARTY CHIEF) AND LEVI BAIRD (INSTRUMENT PERSON) FOUND A 5/8"  
IRON ROD WITH YPC MARKED, "WYEAST LS2393" FLUSH WITH GROUND AND A STEEL  
T-POST, HELD.

SAID MONUMENT WAS WITNESSED BY DANIEL RENTON (OR PLS 2830) IN JULY 2021.

205- SURVEY REFERENCE NO. 7 & 9

2017 - SURVEY REFERENCE NO. 7  
SET 5/8" IRON ROD WITH YPC MARKED "WYEAST LS2393"

2019 - SURVEY REFERENCE NO. 9  
FOUND 5/8" IRON ROD PER CS 2017002

NOVEMBER 3, 2020  
MACAULEY BROWN (PARTY CHIEF) AND LEVI BAIRD (INSTRUMENT PERSON) FOUND A 5/8"  
IRON ROD WITH YPC MARKED, "WYEAST LS2393" 0.1 FEET ABOVE GROUND AND A STEEL  
T-POST, HELD.

SAID MONUMENT WAS WITNESSED BY DANIEL RENTON (OR PLS 2830) IN JULY 2021.

206- SURVEY REFERENCE NO. 7 & 9

1978 - SURVEY REFERENCE NO. 3  
SET 5/8" X 30" IRON ROD

2017 - SURVEY REFERENCE NO. 7  
FOUND 5/8" IRON ROD AS PER CS 1978084

2019 - SURVEY REFERENCE NO. 9  
FOUND IRON ROD PER CS 1978084

NOVEMBER 3, 2020  
MACAULEY BROWN (PARTY CHIEF) AND LEVI BAIRD (INSTRUMENT PERSON) FOUND A 5/8"  
IRON ROD WITH NO CAP 0.5 FEET ABOVE GROUND AND A STEEL T-POST, HELD.

SAID MONUMENT WAS WITNESSED BY DANIEL RENTON (OR PLS 2830) IN JULY 2021.

207- SURVEY REFERENCE NO. 2, 3, 7 & 9

1975 - SURVEY REFERENCE NO. 2  
SET 5/8" X 30" IRON ROD

1978 - SURVEY REFERENCE NO. 3  
SET 5/8" X 30" IRON ROD  
FOUND 5/8" X 30" IRON ROD S 27°24'04" W, 34.38 FEET FROM IRON ROD SET

2017 - SURVEY REFERENCE NO. 7  
FOUND 5/8" IRON ROD AS PER CS 1978084

2019 - SURVEY REFERENCE NO. 9  
FOUND IRON ROD PER CS 1978084

NOVEMBER 3, 2020  
MACAULEY BROWN (PARTY CHIEF) AND LEVI BAIRD (INSTRUMENT PERSON) FOUND A 5/8"  
IRON ROD WITH NO CAP 0.4 FEET ABOVE GROUND AND A STEEL T-POST, HELD.

SAID MONUMENT WAS WITNESSED BY DANIEL RENTON (OR PLS 2830) IN JULY 2021.

209- SURVEY REFERENCE NO. 7 & 9

2017 - SURVEY REFERENCE NO. 7  
SET 5/8" IRON ROD WITH YPC MARKED "WYEAST LS2393"

2019 - SURVEY REFERENCE NO. 9  
FOUND 5/8" IRON ROD AS PER CS 2017002

NOVEMBER 3, 2020  
MACAULEY BROWN (PARTY CHIEF) AND LEVI BAIRD (INSTRUMENT PERSON) FOUND A 5/8"  
IRON ROD WITH YPC MARKED, "WYEAST LS2393" 0.1 FEET BELOW GROUND AND A STEEL  
T-POST.

N 09°19'12" W 0.49 FEET FROM CALCULATED POSITION, NOT HELD

SAID MONUMENT WAS WITNESSED BY DANIEL RENTON (OR PLS 2830) IN JULY 2021.

210- SURVEY REFERENCE NO. 7 & 9

2017 - SURVEY REFERENCE NO. 7  
FOUND 5/8" R.O.W. MONUMENT

2019 - SURVEY REFERENCE NO. 9  
FOUND 5/8" IRON ROD R.O.W. MONUMENT

NOVEMBER 3, 2020  
MACAULEY BROWN (PARTY CHIEF) AND LEVI BAIRD (INSTRUMENT PERSON) FOUND A 5/8"  
IRON ROD WITH NO CAP 1.3 FEET BELOW GROUND AND POST WITH SIGN, HELD, FROM  
WHICH:  
A WIRE FENCE RUNNING EAST/WEST BEARS NORTH 1.4 FEET

SAID MONUMENT WAS WITNESSED BY DANIEL RENTON (OR PLS 2830) IN JULY 2021.

211- SURVEY REFERENCE NO. 7

2017 - SURVEY REFERENCE NO. 7  
SET 5/8" IRON ROD WITH YPC MARKED "WYEAST LS2393" AS A REFERENCE MONUMENT,  
WHICH BEARS 1.00 FEET SOUTH FROM CALCULATED POSITION

NOVEMBER 3, 2020  
MACAULEY BROWN (PARTY CHIEF) AND LEVI BAIRD (INSTRUMENT PERSON) FOUND A 5/8"  
IRON ROD WITH A YPC MARKED, "WYEAST LS2393" FLUSH WITH GROUND AND A STEEL  
T-POST, HELD 1.00 FEET REFERENCE MONUMENT.  
A WIRE FENCE RUNNING EAST/WEST BEARS NORTH 1.4 FEET

SAID MONUMENT WAS WITNESSED BY DANIEL RENTON (OR PLS 2830) IN JULY 2021.

212- SURVEY REFERENCE NO. 5

1979 - SURVEY REFERENCE NO. 5  
SET 5/8" X 30" IRON ROD

NOVEMBER 3, 2020  
MACAULEY BROWN (PARTY CHIEF) AND LEVI BAIRD (INSTRUMENT PERSON) FOUND A 5/8"  
IRON ROD WITH NO CAP 1.0 FEET ABOVE GROUND, HELD, FROM WHICH:  
A 6" X 9" X 6 FEET HIGH WOOD POST BEARS NORTH 0.75 FEET

SAID MONUMENT WAS WITNESSED BY DANIEL RENTON (OR PLS 2830) IN JULY 2021.

213- SURVEY REFERENCE NO. 5

1979 - SURVEY REFERENCE NO. 5  
SET 5/8" X 30" IRON ROD

NOVEMBER 3, 2020  
MACAULEY BROWN (PARTY CHIEF) AND LEVI BAIRD (INSTRUMENT PERSON) FOUND A 5/8"  
IRON ROD WITH NO CAP 0.1 FEET ABOVE GROUND, HELD.

SAID MONUMENT WAS WITNESSED BY DANIEL RENTON (OR PLS 2830) IN JULY 2021.

214- SURVEY REFERENCE NO. 2, 3 & 4

1975 - SURVEY REFERENCE NO. 2  
SET 5/8" IRON ROD

1978 - SURVEY REFERENCE NO. 3  
SET 5/8" X 30" IRON ROD  
FOUND 5/8" X 30" IRON ROD S 21°42'20" W, 45.63 FEET FROM SET IRON ROD

1979 - SURVEY REFERENCE NO. 4  
SET 5/8" IRON ROD  
FOUND AND REMOVED 5/8" IRON ROD BEARING N 10°24'30" E, 2.28 FEET  
FOUND AND REMOVED 5/8" IRON ROD BEARING S 17°46'14" W, 44.54 FEET

NOVEMBER 4, 2020  
MACAULEY BROWN (PARTY CHIEF) AND LEVI BAIRD (INSTRUMENT PERSON) FOUND A 5/8"  
IRON ROD WITH NO CAP 0.3 FEET ABOVE GROUND AND A STEEL T-POST, HELD FOR  
EASTING.

S 00°12'44" E 2.29 FEET FROM SET IRON ROD 403, NOT HELD.

SAID MONUMENT WAS WITNESSED BY DANIEL RENTON (OR PLS 2830) IN JULY 2021.

215- SURVEY REFERENCE NO. 3 & 7

1978 - SURVEY REFERENCE NO. 3  
SET 5/8" X 30" IRON ROD

2017 - SURVEY REFERENCE NO. 7  
FOUND 5/8" IRON ROD AS PER CS 78084

NOVEMBER 3, 2020  
MACAULEY BROWN (PARTY CHIEF) AND LEVI BAIRD (INSTRUMENT PERSON) FOUND A 5/8"  
IRON ROD WITH NO CAP 0.2 FEET ABOVE GROUND, HELD.

SAID MONUMENT WAS WITNESSED BY DANIEL RENTON (OR PLS 2830) IN JULY 2021.

216- SURVEY REFERENCE NO. 2, 3, 4, 8 & 9

1975 - SURVEY REFERENCE NO. 2  
SET 5/8" X 30" IRON ROD

1978 - SURVEY REFERENCE NO. 3  
SET 5/8" X 30" IRON ROD

1979 - SURVEY REFERENCE NO. 4  
SET 5/8" X 30" IRON ROD  
FOUND AND REMOVED 5/8" IRON ROD BEARING S 06°15'42" W, 42.43 FEET  
FOUND AND REMOVED 5/8" IRON ROD BEARING N 11°07'34" E, 2.14 FEET

2019 - SURVEY REFERENCE NO. 8  
FOUND 5/8" IRON ROD PER CS 1979057

2019 - SURVEY REFERENCE NO. 9  
FOUND 5/8" IRON ROD PER CS 1979057

NOVEMBER 5, 2020  
MACAULEY BROWN (PARTY CHIEF) AND LEVI BAIRD (INSTRUMENT PERSON) FOUND A 5/8"  
IRON ROD WITH NO CAP 0.3 FEET ABOVE GROUND WITH A STEEL T-POST, HELD.

SAID MONUMENT WAS WITNESSED BY DANIEL RENTON (OR PLS 2830) IN JULY 2021.

217- SURVEY REFERENCE NO. 2, 4 & 8

1975 - SURVEY REFERENCE NO. 2  
SET 5/8" X 30" IRON ROD

1979 - SURVEY REFERENCE NO. 4  
SET 5/8" X 30" IRON ROD  
FOUND AND REMOVED 5/8" IRON ROD BEARING S 06°05'13" W, 43.03 FEET

2019 - SURVEY REFERENCE NO. 8  
FOUND 5/8" IRON ROD PER CS 1979057

2019 - SURVEY REFERENCE NO. 9  
FOUND 5/8" IRON ROD PER CS 1979057

NOVEMBER 5, 2020  
MACAULEY BROWN (PARTY CHIEF) AND LEVI BAIRD (INSTRUMENT PERSON) FOUND A 5/8"  
IRON ROD WITH NO CAP 0.3 FEET ABOVE GROUND WITH A STEEL T-POST, HELD.

SAID MONUMENT WAS WITNESSED BY DANIEL RENTON (OR PLS 2830) IN JULY 2021.

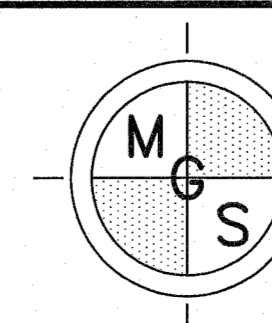

MINISTER-GLAESER  
SURVEYING INC.  
2200 E. EVERGREEN BLVD.  
VANCOUVER, WA 98661  
(360) 694-3313

SCALE: N/A  
JOB NO. 20-178  
DATE: 1/7/2022  
CALC BY: DAR  
DRAWN BY: RDH  
CHECKED BY: DAR  
SHEET 13 OF 18

CS# 2022 006

218- 1/4 CORNER OF SECTIONS 31 AND 32, T. 3 N., R. 10 E., W.M.  
SURVEY REFERENCE NO. 1, 2, 3, 4, 5, 7, 8, 9 & USACE REFERENCE NO. 1 & 3  
H.R.C. CORNER CARD NO. 851

1935 - USACE REFERENCE NO. 1 & 3  
FOUND 1/4 CORNER STONE, MARKED 1/4 FROM WHICH BEARS:  
A 15" FIR BEARS S 50° W, 10.0 FEET  
AN 8" FIR BEARS N 44° E, 5.0 FEET  
PER R.R. NOTES 1913  
SET U.S. MON.

1971 - SURVEY REFERENCE NO. 1  
NOTES U.S.E.D. MON.

1975 - SURVEY REFERENCE NO. 2  
FOUND MOUND OF STONES, BEARING TREE W/ TAG 3 FEET SOUTH

1978 - SURVEY REFERENCE NO. 3  
FOUND STONE MARKED, 1/4 VISIBLE  
A 12" FIR SNAG BEARS N 66° E, 3.0 FEET  
A 20" FIR STUMP BEARS S 40° W, 12-15 FEET, S1/4 VISIBLE

1979 - SURVEY REFERENCE NO. 4  
FOUND BRASS CAP AS PER CORE OF ENGR.  
FOUND STONE AS PER BISHOP SURVEY BEARING N 11°07'34" E, 2.14 FEET

1979 - SURVEY REFERENCE NO. 5  
FOUND 1/4 CORNER OF RECORD

2017 - SURVEY REFERENCE NO. 7  
FOUND U.S.E. BRASS DISK IN CONCRETE  
A STONE BEARS NORTHEASTERLY, 2.5 FEET  
A STONE BEARS SOUTHWESTERLY, NOT TIED

2019 - SURVEY REFERENCE NO. 8  
FOUND U.S.E. BRASS DISK IN CONCRETE PER BONNEVILLE PROJECT LANDS MAP 0-7-10  
OHR, BY CORPS OF ENGINEERS, U.S. ARMY, APPROVED DECEMBER 18TH 1935 AND  
CORNER CARD NO. 851  
FOUND STONE NORTHEASTERLY 2.1 FEET PER SURVEY BY P.M. MORSE DATED NOVEMBER 15,  
1910, FIELD NOTES FOUND IN BOOK 11, 3N 10E 1910-1917  
FOUND STONE MOUND SOUTHWESTERLY ±48 FEET PER CS 197535

2019 - SURVEY REFERENCE NO. 9  
FOUND U.S.E. BRASS DISK IN CONCRETE PER BONNEVILLE PROJECT LANDS MAP 0-7-10  
OHR, BY CORPS OF ENGINEERS, U.S. ARMY, APPROVED DECEMBER 18TH 1935 AND  
CORNER CARD NO. 851, SEE CS 2019017 FOR ADDITIONAL REFERENCES

APRIL 19, 2021  
MACAULEY BROWN (PARTY CHIEF) AND LEVI BAIRD (INSTRUMENT PERSON) FOUND A  
USACE 3-3/4" BRASS DISK SET IN 1 FOOT X 1 FOOT CONCRETE FLUSH WITH GROUND,  
HELD (SEE MONUMENT DETAIL ON SHEET 16), WITH THE FOLLOWING ACCESSORIES:  
A 2 FEET X 2 FEET STONE MRKD "1/4" ON THE SW FACE BEARS N 10° E, 2.3 FEET TO  
TOP CENTER PEAK  
A 32" DIA. FIR BEARS S 05° W, 53.0 FEET WITH BT SIGN, WITH HEALED "X", ADDED SIDE  
NAIL

ESTABLISHED THE FOLLOWING ACCESSORIES:  
A 14" DIA. FIR BEARS N 57° E, 21.5 FEET MRKD "1/4S32BT" WITH BRASS WASHER AND  
CHAINING NAIL AT SIDE CENTER

SAID MONUMENT WAS WITNESSED BY DANIEL RENTON (OR PLS 2830) IN JULY 2021.

219- SURVEY REFERENCE NO. 3 & 5

1978 - SURVEY REFERENCE NO. 3  
SET 5/8" X 30" IRON ROD

1979 - SURVEY REFERENCE NO. 5  
RESET 5/8" X 30" IRON ROD OF RECORD

NOVEMBER 5, 2020  
MACAULEY BROWN (PARTY CHIEF) AND LEVI BAIRD (INSTRUMENT PERSON) FOUND A 5/8"  
IRON ROD WITH NO CAP 0.9 FEET ABOVE GROUND.

N 00°11'32" W 4.68 FEET FROM CALCULATED POSITION, NOT HELD.

SAID MONUMENT WAS WITNESSED BY DANIEL RENTON (OR PLS 2830) IN JULY 2021.

220- SURVEY REFERENCE NO. 5

1979 - SURVEY REFERENCE NO. 5  
SET 5/8" X 30" IRON ROD

NOVEMBER 5, 2020  
MACAULEY BROWN (PARTY CHIEF) AND LEVI BAIRD (INSTRUMENT PERSON) FOUND A 5/8"  
IRON ROD WITH NO CAP 0.5 FEET ABOVE GROUND, LEANING EASTERLY.

N 10°46'01" E 7.14 FEET FROM SET IRON ROD, NOT HELD.

SAID MONUMENT WAS WITNESSED BY DANIEL RENTON (OR PLS 2830) IN JULY 2021.

221- SURVEY REFERENCE NO. 2 & 9

1975 - SURVEY REFERENCE NO. 2  
SET 5/8" X 30" IRON ROD

2019 - SURVEY REFERENCE NO. 9  
FOUND IRON ROD CS 197535

NOVEMBER 5, 2020  
MACAULEY BROWN (PARTY CHIEF) AND LEVI BAIRD (INSTRUMENT PERSON) FOUND A 5/8"  
IRON ROD WITH NO CAP 0.1 FEET ABOVE GROUND, HELD, WITH A STEEL T-POST THAT  
BEARS S 50° E, 7.6 FEET.

SAID MONUMENT WAS WITNESSED BY DANIEL RENTON (OR PLS 2830) IN JULY 2021.

222- SURVEY REFERENCE NO. 7, 9 & OSHD REFERENCE NO. 1

1950 - OSHD REFERENCE NO. 1  
IRON PIPE R.O.W. MONUMENT

2017 - SURVEY REFERENCE NO. 7  
FOUND 5/8" IRON ROD R.O.W. MONUMENT

2019 - SURVEY REFERENCE NO. 9  
FOUND 5/8" IRON ROD R.O.W. MONUMENT

NOVEMBER 16, 2020  
MACAULEY BROWN (PARTY CHIEF) AND LEVI BAIRD (INSTRUMENT PERSON) FOUND A 5/8"  
IRON ROD WITH NO CAP 0.1 FEET BELOW GROUND, HELD,  
A WIRE FENCE RUNNING EAST/WEST BEARS NORTH 4.2 FEET  
A SIGN MARKED, "SHRW 964+00" BEARS S 51° E, 0.9 FEET

SAID MONUMENT WAS WITNESSED BY DANIEL RENTON (OR PLS 2830) IN JULY 2021.

223- SURVEY REFERENCE NO. 9

2019 - SURVEY REFERENCE NO. 9  
SET 5/8" IRON ROD WITH YPC MARKED "WYEAST LS2393"

NOVEMBER 16, 2020  
MACAULEY BROWN (PARTY CHIEF) AND LEVI BAIRD (INSTRUMENT PERSON) FOUND A 5/8"  
IRON ROD WITH YPC MARKED, "WYEAST LS2393" 0.1 FEET ABOVE GROUND, WITH A STEEL  
T-POST, HELD.

SAID MONUMENT WAS WITNESSED BY DANIEL RENTON (OR PLS 2830) IN JULY 2021.

224- OSHD REFERENCE NO. 1

1950 - OSHD REFERENCE NO. 1  
IRON PIPE R.O.W. MONUMENT

NOVEMBER 16, 2020  
MACAULEY BROWN (PARTY CHIEF) AND LEVI BAIRD (INSTRUMENT PERSON) FOUND A 5/8"  
IRON ROD WITH NO CAP 0.2 FEET BELOW GROUND, HELD, FROM WHICH:  
A SIGN MARKED, "SHRW 972+00" BEARS S 57° W, 1.1 FEET  
A 6" X 8" WOOD FENCE POST BEARS N 44° E, 1.4 FEET

SAID MONUMENT WAS WITNESSED BY DANIEL RENTON (OR PLS 2830) IN JULY 2021.

225- OSHD REFERENCE NO. 1

1950 - OSHD REFERENCE NO. 1  
IRON PIPE R.O.W. MONUMENT

NOVEMBER 17, 2020  
MACAULEY BROWN (PARTY CHIEF) AND LEVI BAIRD (INSTRUMENT PERSON) FOUND A 5/8"  
IRON ROD WITH NO CAP FLUSH WITH GROUND, HELD, FROM WHICH:  
A SIGN MARKED, "SHRW 973+00" BEARS S 81° W, 1.3 FEET  
A 6" X 8" WOOD FENCE POST BEARS N 33° E, 0.8 FEET

SAID MONUMENT WAS WITNESSED BY DANIEL RENTON (OR PLS 2830) IN JULY 2021.

226- OSHD REFERENCE NO. 1

1950 - OSHD REFERENCE NO. 1  
IRON PIPE R.O.W. MONUMENT

NOVEMBER 17, 2020  
MACAULEY BROWN (PARTY CHIEF) AND LEVI BAIRD (INSTRUMENT PERSON) FOUND A 5/8"  
IRON ROD WITH NO CAP FLUSH WITH GROUND AT BASE OF FIR TREE, HELD, FROM WHICH:  
A SIGN MARKED, "SHRW 974+00" BEARS S 75° W, 0.6 FEET  
A 6" X 8" WOOD FENCE POST BEARS N 15° W, 1.1 FEET

SAID MONUMENT WAS WITNESSED BY DANIEL RENTON (OR PLS 2830) IN JULY 2021.

227- OSHD REFERENCE NO. 1

1950 - OSHD REFERENCE NO. 1  
IRON PIPE

NOVEMBER 17, 2020  
MACAULEY BROWN (PARTY CHIEF) AND LEVI BAIRD (INSTRUMENT PERSON) FOUND A 5/8"  
IRON ROD WITH NO CAP 0.2 FEET ABOVE GROUND, HELD, FROM WHICH:  
A SIGN MARKED, "SHRW 975+00" BEARS S 36° W, 0.8 FEET  
A BARB WIRE FENCE RUNNING NE/SW BEARS S 29° E, 1.5 FEET

SAID MONUMENT WAS WITNESSED BY DANIEL RENTON (OR PLS 2830) IN JULY 2021.

228- SURVEY REFERENCE NO. 9

2019 - SURVEY REFERENCE NO. 9  
SET 5/8" IRON ROD WITH YPC MARKED "WYEAST LS2393"

NOVEMBER 17, 2020  
MACAULEY BROWN (PARTY CHIEF) AND LEVI BAIRD (INSTRUMENT PERSON) FOUND A 5/8"  
IRON ROD WITH YPC MARKED, "WYEAST LS2393" 0.2 FEET ABOVE GROUND, WITH A STEEL  
T-POST, HELD.

SAID MONUMENT WAS WITNESSED BY DANIEL RENTON (OR PLS 2830) IN JULY 2021.

229- SURVEY REFERENCE NO. 2, 4, 8 & 9

1975 - SURVEY REFERENCE NO. 2  
SET 5/8" X 30" IRON ROD

1979 - SURVEY REFERENCE NO. 4  
SET 5/8" X 30" IRON ROD  
FOUND AND REMOVED 5/8" IRON ROD BEARING S 09°38'23" W, 29.85 FEET

2019 - SURVEY REFERENCE NO. 8  
FOUND 5/8" IRON ROD PER CS 1979057

2019 - SURVEY REFERENCE NO. 9  
FOUND IRON ROD PER CS 1979057

NOVEMBER 17, 2020  
MACAULEY BROWN (PARTY CHIEF) AND LEVI BAIRD (INSTRUMENT PERSON) FOUND A 5/8"  
IRON ROD WITH NO CAP 0.4 FEET ABOVE GROUND WITH A STEEL T-POST.

S 00°09'57" E 1.20 FEET FROM CALCULATED POSITION, NOT HELD.

SAID MONUMENT WAS WITNESSED BY DANIEL RENTON (OR PLS 2830) IN JULY 2021.

# RECORD OF SURVEY

MITCHELL POINT BOUNDARY CADASTRAL SURVEY  
IN THE COLUMBIA RIVER GORGE NATIONAL SCENIC AREA  
LOCATED IN A PORTION OF THE SE 1/4 OF THE NE 1/4  
AND GOV'T LOT 1 OF SECTION 31 AND IN A PORTION OF  
THE SW 1/4 AND THE SE 1/4 OF THE NW 1/4,  
GOV'T LOTS 2 AND 3 AND THE SW 1/4 OF SECTION 32  
T. 3 N., R. 10 E., W.M., HOOD RIVER COUNTY, OREGON  
TASK ORDER NO. 1204T020F0039

HOOD RIVER COUNTY  
SURVEYORS OFFICE  
SURVEY NO. 2022006  
FILED DATE: 1/26/2022  
BY: BL

REGISTERED  
PROFESSIONAL  
LAND SURVEYOR

*Daniel A. Renton*

OREGON  
JUNE 30, 1997  
DANIEL A. RENTON  
2830

Expires 12-31-2022

230- SURVEY REFERENCE NO. 8 & 9

2019 - SURVEY REFERENCE NO. 8  
SET 5/8" IRON ROD WITH YPC MARKED, "WYEAST LS2393"

2019 - SURVEY REFERENCE NO. 9  
FOUND IRON ROD AS PER CS 2019017

NOVEMBER 17, 2020  
MACAULEY BROWN (PARTY CHIEF) AND LEVI BAIRD (INSTRUMENT PERSON) FOUND A 5/8"  
IRON ROD WITH YPC MARKED, "WYEAST LS2393" 0.1 FEET ABOVE GROUND WITH A STEEL  
T-POST.

S 26°56'47" W 0.59 FEET FROM CALCULATED POSITION, NOT HELD.

SAID MONUMENT WAS WITNESSED BY DANIEL RENTON (OR PLS 2830) IN JULY 2021.

231- SURVEY REFERENCE NO. 8

2019 - SURVEY REFERENCE NO. 8  
SET 5/8" IRON ROD WITH YPC MARKED, "WYEAST LS2393"

NOVEMBER 18, 2020  
MACAULEY BROWN (PARTY CHIEF) AND LEVI BAIRD (INSTRUMENT PERSON) FOUND A 5/8"  
IRON ROD WITH YPC MARKED, "WYEAST LS2393" 1.0 FEET ABOVE GROUND, WITH A STEEL  
T-POST, HELD.

SAID MONUMENT WAS WITNESSED BY DANIEL RENTON (OR PLS 2830) IN JULY 2021.

232- 1/4 CORNER OF SECTIONS 32 AND 33, T. 3 N., R. 10 E., W.M. **\*\*(ACCEPTED CORNER)\*\***  
SURVEY REFERENCE NO. 6, 8, 9 & USACE REFERENCE NO. 2  
H.R.C. CORNER CARD NO. 851

1935- USACE REFERENCE NO. 2  
U.S. MON. SET  
RE-SET BY USING R.R. NOTES (1913)  
R.R. ENGRS. FOUND POST MARKED 1/4 S32 ON WEST SIDE AND 1/4 S33 ON EAST SIDE

1991 - SURVEY REFERENCE NO. 6  
FOUND 3-1/2" BRASS DISK IN CONCRETE 3 FEET SOUTH OF OLD FENCE AND BEARS N  
21°08'44" E 73.70 FEET FROM SET 1/4 CORNER; 26.59 FEET EAST OF SECTION LINE  
(SEE FOUND MONUMENT NO. 235)

2019 - SURVEY REFERENCE NO. 8  
FOUND U.S.E. BRASS DISK IN CONCRETE PER BONNEVILLE PROJECT LANDS MAP 0-7-10  
OHR, BY CORPS OF ENGINEERS, U.S. ARMY, APPROVED DECEMBER 18TH 1935  
FOUND 2" IRON PIPE/ALUMINUM CAP PER CORNER CARD NO. 697 WHICH BEARS  
S 22°47'53" W, 70.47 FEET  
FOUND IRON ROD WITH 2" ALUMINUM CAP PER CS 1991087 WHICH BEARS S 22°01'46" W,  
73.78 FEET  
FOUND 1" IRON PIPE WHICH BEARS S 50°14'05" W, 45.00 FEET

2019 - SURVEY REFERENCE NO. 9  
FOUND U.S.E. BRASS DISK IN CONCRETE AS PER BONNEVILLE PROJECT LANDS MAP  
0-7-10 OHR, BY CORPS OF ENGINEERS, U.S. ARMY, APPROVED DECEMBER 18TH 1935,  
SEE CS 2019017 FOR ADDITIONAL REFERENCES

APRIL 20, 2021  
MACAULEY BROWN (PARTY CHIEF) AND LEVI BAIRD (INSTRUMENT PERSON) FOUND A  
USACE 3-1/2" BRASS DISK SET IN CONCRETE FLUSH WITH THE GROUND (SEE MONUMENT  
DETAIL ON SHEET 16), ESTABLISHED THE FOLLOWING ACCESSORIES:  
AN 11" DIA. OAK BEARS N 42° E, 16.5 FEET MRKD "1/4S33BT" WITH BRASS WASHER  
A 27" DIA. FIR BEARS S 87° W, 13.6 FEET MRKD "1/4S32BT" WITH BRASS WASHER

NO BEARING TREE EVIDENCE FOUND  
SAID MONUMENT WAS WITNESSED BY DANIEL RENTON (OR PLS 2830) IN JULY 2021.

233- SURVEY REFERENCE NO. 1 & 6

1971 - SURVEY REFERENCE NO. 1  
FOUND 2" IRON PIPE

1991 - SURVEY REFERENCE NO. 6  
FOUND 1" IRON PIPE N 10°39'25" W 40.22 FEET FROM SET 1/4 CORNER (SEE FOUND  
MONUMENT NO. 235); 7.44 FEET WEST OF SECTION LINE

NOVEMBER 23, 2020  
MACAULEY BROWN (PARTY CHIEF) AND LEVI BAIRD (INSTRUMENT PERSON) FOUND A  
1" IRON PIPE 0.7 FEET ABOVE GROUND WITH A STEEL T-POST.

SAID MONUMENT WAS WITNESSED BY DANIEL RENTON (OR PLS 2830) IN JULY 2021.

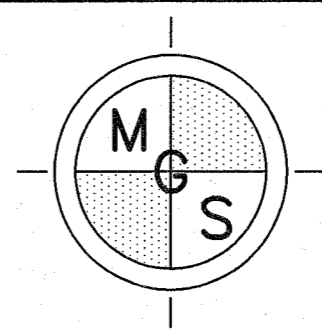

MINISTER-GLAESER  
SURVEYING INC.  
2200 E. EVERGREEN BLVD.  
VANCOUVER, WA 98661  
(360) 694-3313

SCALE: N/A  
JOB NO. 20-178  
DATE: 1/7/2022  
CALC BY: DAR  
DRAWN BY: RDH  
CHECKED BY: DAR  
SHEET 14 OF 18

# RECORD OF SURVEY

MITCHELL POINT BOUNDARY CADASTRAL SURVEY  
IN THE COLUMBIA RIVER GORGE NATIONAL SCENIC AREA  
LOCATED IN A PORTION OF THE SE 1/4 OF THE NE 1/4  
AND GOV'T LOT 1 OF SECTION 31 AND IN A PORTION OF  
THE SW 1/4 AND THE SE 1/4 OF THE NW 1/4,  
GOV'T LOTS 2 AND 3 AND THE SW 1/4 OF SECTION 32  
T. 3 N., R. 10 E., W.M., HOOD RIVER COUNTY, OREGON  
TASK ORDER NO. 1204T020F0039

HOOD RIVER COUNTY  
SURVEYORS OFFICE  
SURVEY NO. 2022-006  
FILED DATE: 1/26/2022  
BY: BR

REGISTERED  
PROFESSIONAL  
LAND SURVEYOR

*Daniel A. Renton*  
OREGON  
JUNE 30, 1997  
DANIEL A. RENTON  
2830

Expires 12-31-2022

234- 1/4 CORNER OF SECTIONS 32 AND 33, T. 3 N., R. 10 E., W.M. **\*\* (REJECTED CORNER) \*\***  
SURVEY REFERENCE NO. 6  
H.R.C. CORNER CARD NO. 697

1990 - H.R.C. CORNER CARD 697  
FOUND AND MOVED 2" X 30" IRON PIPE WITH ALUMINUM CAP 13.5 FEET EAST OF OLD POSITION; ±3 FEET EAST OF FENCE, ±40 FEET SOUTH OF NORTH EDGE OF CLEARING, ±26 EAST OF DITCH, SCRATCHED 1990 ON CAP

1991 - SURVEY REFERENCE NO. 6  
FOUND 2" ALUMINUM CAP ON 2" IRON PIPE N 3°52'30" E 3.50 FEET FROM SET 1/4 CORNER (SEE FOUND MONUMENT NO. 235); 0.23 FEET EAST OF SECTION LINE; SET IN 1990 BY CO SURVEYOR

NOVEMBER 23, 2020  
MACAULEY BROWN (PARTY CHIEF) AND LEVI BAIRD (INSTRUMENT PERSON) FOUND A 2" ALUMINUM CAP ON A 2" IRON PIPE 0.5 FEET ABOVE GROUND (SEE MONUMENT DETAIL ON SHEET 16), WITH THE FOLLOWING ACCESSORIES:  
A 47" DIA. FIR BEARS S 71° W, 34.50 FEET PER H.R.C. BT SIGN  
A 25" FIR ON LINE, UNABLE TO VERIFY BEARING AND DISTANCE  
A "STATE PARK PROPERTY BOUNDARY" CARBONITE POST BEARS SOUTH 6 FEET  
A BARB WIRE FENCE RUNNING NORTH/SOUTH BEARS WEST 3.0 FEET

(MONUMENT BEARS N 06°06'37" E 3.44 FEET FROM FOUND MONUMENT NO. 235)

SAID MONUMENT WAS WITNESSED BY DANIEL RENTON (OR PLS 2830) IN JULY 2021.

235- 1/4 CORNER OF SECTIONS 32 AND 33, T. 3 N., R. 10 E., W.M. **\*\* (REJECTED CORNER) \*\***  
SURVEY REFERENCE NO. 6

1991 - SURVEY REFERENCE NO. 6  
SET 5/8" X 30" IRON ROD WITH 2" ALUMINUM CAP AT GLO RECORD S 60° E, 126.70 FEET FROM BEARING TREE; 3 FEET EAST OF FENCE FROM WHICH BEARS:  
SET A 12" D. FIR BEARS S 27° W, 56.2 FEET SCRIBED "1/4 S32 BT"  
SET A 20" OAK BEARS S 2-1/2° W, 32.4 FEET SCRIBED "1/4 S32 BT"

FOUND THE FOLLOWING ACCESSORIES:  
A 43" D. FIR W/ BLAZE BEARS S 77° W, 33.4 FEET  
A 41" D. FIR W/ BLAZE BEARS N 50 1/2° W 30.6 FEET  
AN 8" D. FIR W/ SCRIBES BEARS N 16° E, 35.5 FEET

APRIL 20, 2021  
MACAULEY BROWN (PARTY CHIEF) AND LEVI BAIRD (INSTRUMENT PERSON) FOUND A 2" OREGON STATE PARKS DIVISION ALUMINUM CAP ON A 5/8" IRON ROD 0.1 FEET BELOW GROUND (SEE MONUMENT DETAIL ON SHEET 16), WITH THE FOLLOWING ACCESSORIES:  
AN 18" DIA. FIR BEARS N 15° E, 35.5 FEET WITH HEALED BLAZE, ADDED SIDE NAIL  
A 25" DIA. OAK BEARS S 03° W, 31.7 FEET WITH HEALED BLAZE, ADDED SIDE NAIL  
A 25" DIA. FIR BEARS S 27° W, 56.1 FEET WITH HEALED BLAZE, ADDED SIDE NAIL  
A 49" DIA. FIR BEARS N 50° W, 30.7 FEET WITH BT SIGN AND HEALED BLAZE, ADDED SIDE NAIL  
A BARB WIRE FENCE RUNNING NORTH/SOUTH BEARS WEST 3 FEET

THE FOLLOWING BT'S WERE FOUND BUT RECORD BEARINGS AND DISTANCES WERE NOT VERIFIED DUE TO A 25" FIR THAT BEARS S 78° W, 2.6 FEET FROM FOUND MONUMENT 235:  
A 47" DIA. FIR BEARS S 71° W, 34.5 FEET PER H.R.C. BT SIGN, BEARING AND DISTANCE ARE FROM 2" ALUMINUM CAP SET IN 1990, SEE MONUMENT NO. 234  
A 47" DIA. FIR BEARS S 77° W, 33.4 FEET PER OREGON STATE PARKS BT SIGN, BEARING AND DISTANCE ARE FROM 2" ALUMINUM CAP SET IN 1991, SEE MONUMENT NO. 235

SAID MONUMENT WAS WITNESSED BY DANIEL RENTON (OR PLS 2830) IN JULY 2021.

236- CORNER OF SECTIONS 31 AND 32, T. 3 N., R. 10 E., W.M. AND SECTIONS 5 AND 6, T. 2 N., R. 10 E., W.M.  
SURVEY REFERENCE NO. 1, 3A, 3, & 8  
H.R.C. CORNER CARD NO. 819

1860 - GLO  
A 12" CEDAR BEARS N 52° E, 0.46 CHAINS  
AN 18" FIR BEARS N 63° W, 0.28 CHAINS  
AN 8" CEDAR BEARS S 70° E, 0.57 CHAINS  
A 5" CEDAR BEARS S 65° W, 0.20 CHAINS

1971 - SURVEY REFERENCE NO. 1  
BPA FOUND IRON PIPE AND BT

1978 - SURVEY REFERENCE NO. 3A  
FOUND 3/4" IRON PIPE AND STUMP OF BEARING TREE AS PER RECORD

1978 - SURVEY REFERENCE NO. 3  
FOUND GLO CORNER OF RECORD

1978 - H.R.C. CORNER CARD 819  
FOUND 1/2" IRON PIPE AND REPLACED WITH 2" IRON PIPE AND BRASS CAP FROM WHICH BEARS:  
ORIGINAL BT BEARS S 21° W, 8 FEET  
ESTABLISHED THE FOLLOWING:  
AN 8" FIR BEARS N 39° W, 4 FEET  
AN 18" FIR BEARS N 74° E, 32 FEET  
AN 8" FIR BEARS N 22° E, 25 FEET  
A 16" FIR BEARS S 43° W, 6 FEET

2019 - SURVEY REFERENCE NO. 8  
FOUND 2" IRON PIPE WITH BRASS CAP AS PER CORNER CARD NO. 819, LEANING NORTHEASTERLY

APRIL 15, 2021  
MACAULEY BROWN (PARTY CHIEF) AND LEVI BAIRD (INSTRUMENT PERSON) FOUND A HOOD RIVER COUNTY 3" BRASS CAP ON A 2" IRON PIPE 0.7 FEET ABOVE GROUND (SEE MONUMENT DETAIL ON SHEET 16), WITH THE FOLLOWING ACCESSORIES:  
AN 18" DIA. ERODED STUMP BEARS S 21° W, 9.4 FEET TO CENTER  
A 15" DIA. SAWN STUMP BEARS N 25° E, 26.15 FEET TO CENTER FACE  
A 27" DIA. FIR SNAG BEARS N 73° E, 34.1 FEET WITH HEALED BLAZE  
AN 8" DIA. SAWN FIR STUMP PIT BEARS S 28° E, 4.15 FEET

ESTABLISHED THE FOLLOWING ACCESSORIES:  
A 31" DIA. FIR BEARS N 40° W, 24.75 FEET MRKD "SCT3NR10ES31BT" WITH BRASS WASHER  
A 26" DIA. FIR BEARS N 69° E, 59.9 FEET MRKD "SCT3NR10ES32BT" WITH BRASS WASHER  
A 5/8" IRON ROD WITH 2" ALUMINUM CAP BEARS S 47° E, 11.45 FEET

NOTE: SECTION NUMBER STAMPING IS INCORRECT AS SHOWN ON DETAIL.  
SAID MONUMENT WAS WITNESSED BY DANIEL RENTON (OR PLS 2830) IN JULY 2021.

237- W 1/16 CORNER OF SECTION 32, T. 3 N., R. 10 E., W.M.  
SURVEY REFERENCE NO. 3A

1978 - SURVEY REFERENCE NO. 3A  
SET 5/8" X 30" IRON ROD

NOVEMBER 24, 2020  
MACAULEY BROWN (PARTY CHIEF) AND LEVI BAIRD (INSTRUMENT PERSON) FOUND A 5/8" IRON ROD WITH NO CAP 0.4 FEET ABOVE GROUND WITH A STEEL T-POST, HELD.

SAID MONUMENT WAS WITNESSED BY DANIEL RENTON (OR PLS 2830) IN JULY 2021.

238- CORNER OF SECTIONS 32 & 33, T. 3 N., R. 10 E., W.M. AND CORNER OF SECTIONS 4 & 5, T. 2 N., R. 10 E., W.M.  
SURVEY REFERENCE NO. 3A & 6  
H.R.C. CORNER CARD NO. 820

1860 - GLO  
SET POST FROM WHICH BEARS:  
AN 8" OAK BEARS S 70° E, 2.09 CHAINS  
AN 18" OAK BEARS N 68° E, 2.30 CHAINS  
A 5" OAK BEARS S 33° W, 2.82 CHAINS

1978 - H.R.C. CORNER CARD NO. 820  
FOUND 1/2" IRON PIPE WITH WOODEN STAKE, REPLACED WITH 2" IRON PIPE AND BRASS CAP ESTABLISHED THE FOLLOWING BT'S:  
A 16" FIR BEARS N 83° W, 20.5 FEET  
A 7" OAK BEARS S 24° W, 25 FEET  
AN 18" FIR BEARS S 29° E, 27 FEET  
A 15" FIR BEARS N 11° E, 36 FEET  
N 59° W, 89 FEET FROM TAG ON POST CANYON ROAD

1978 - SURVEY REFERENCE NO. 3A  
FOUND 3/4" IRON PIPE WITH BEARING TREES AS PER RECORD

1987 - H.R.C. CORNER CARD 820  
SET 1-1/2" IRON PIPE WITH BRASS CAP IN CONCRETE FROM WHICH BEARS:  
A 6" MAPLE BEARS N 10° W, 18.8 FEET  
A 16" DOUG FIR BEARS N 80° E, 17.5 FEET  
A 6" OAK BEARS S 20° E, 12.40 FEET  
A 10" OAK BEARS S 68° W, 11.10 FEET  
FOUND A 2" IRON PIPE WITH BRASS CAP N 10° E, 27.93 FEET, REMOVED BY C.S.

1991 - SURVEY REFERENCE NO. 6  
FOUND 3" BRASS CAP ON 2" IRON PIPE, 7 FEET NORTH OF FENCE FROM WHICH BEARS:  
GLO BT BEARS N 75°00' E, 151.80 FEET (GLO N 68° E 151.80 FEET)  
A LINE TREE BLAZED BY J.L. HENDERSON IN 1906 BEARS N 1°39' E, 611.22 FEET (611.16")  
THE BRASS CAP WAS SET IN 1987 BY THE CO. SURVEYOR BY HOLDING THE RECORD DISTANCES FROM THESE TWO TREES.

FOUND THE FOLLOWING BT'S:  
AN 18" D. FIR BEARS N 76° E, 17.3 FEET  
A 6" OAK BEARS S 23° E, 12.4 FEET  
AN 8" OAK BEARS S 64° W, 10.7 FEET  
A 7" OAK BEARS N 7° W, 18.2 FEET  
ALL BT'S WITH BLAZES AND YELLOW TAGS

APRIL 21, 2021  
MACAULEY BROWN (PARTY CHIEF) AND LEVI BAIRD (INSTRUMENT PERSON) FOUND A HOOD RIVER COUNTY 3" BRASS CAP ON A 2" IRON PIPE 0.6 FEET ABOVE GROUND (SEE MONUMENT DETAIL ON SHEET 16), WITH THE FOLLOWING ACCESSORIES:  
A FALLEN 10" DIA. OAK OUT OF POSITION, THE STUMP PIT BEARS S 67° W, 11.3 FEET  
A FALLEN 18" DIA. FIR OUT OF POSITION, THE STUMP PIT BEARS N 80° E, 17.9 FEET  
A 7" DIA. OAK BEARS S 20° E, 12.9 FEET WITH BT SIGN AND HEALED BLAZE, ADDED SIDE NAIL

ESTABLISHED THE FOLLOWING ACCESSORIES:  
A 9" DIA. OAK BEARS S 76° W, 15.2 FEET MRKD "SCT2NR10ES5BT" WITH BRASS WASHER  
A 6" DIA. MAPLE BEARS N 21° W, 16.6 FEET MRKD "SCT3NR10ES32BT" WITH BRASS WASHER  
A 12" DIA. FIR BEARS N 56° E, 43.3 FEET MRKD "SCT3NR10ES33BT" WITH BRASS WASHER

SAID MONUMENT WAS WITNESSED BY DANIEL RENTON (OR PLS 2830) IN JULY 2021.

239- SURVEY REFERENCE NO. 3A

1978 - SURVEY REFERENCE NO. 3A  
SET 5/8" X 30" IRON ROD

NOVEMBER 25, 2020  
MACAULEY BROWN (PARTY CHIEF) AND LEVI BAIRD (INSTRUMENT PERSON) FOUND A 1/2" IRON PIPE 0.1 FEET BELOW GROUND, HELD.

SAID MONUMENT WAS WITNESSED BY DANIEL RENTON (OR PLS 2830) IN JULY 2021.

240- 1/4 CORNER OF SECTION 5, T. 2 N., R. 10 E., AND SECTION 32, T. 3 N., R. 10 E., W.M.  
SURVEY REFERENCE NO. 1 & 3A  
H.R.C. CORNER CARD NO. 998

1860 - GLO  
SET POST FROM WHICH BEARS:  
A 6" OAK BEARS S 35° E, 0.33 CHAINS  
AN 8" OAK BEARS N 75° E, 0.37 CHAINS

1971 - SURVEY REFERENCE NO. 1  
FOUND 2" IRON PIPE SET BY BPA FROM 2 BT'S

1978 - SURVEY REFERENCE NO. 3A  
FOUND 3/4" IRON PIPE AND BEARING TREES AS PER RECORD

1990 - H.R.C. CORNER CARD 998  
FOUND 3/4" IRON PIPE AND BT'S FOUND BY BISHOP IN 1978, BT'S FIT CALLS H.R.C. SET 2" IRON PIPE OVER 3/4" IRON PIPE WITH BRASS CAP IN CONCRETE TAGGED OLD BT'S AND SET NEW NE BT'S, BLAZED, SCRIBED AND TAGGED TWO GLO BT'S STILL STANDING

APRIL 16, 2021  
MACAULEY BROWN (PARTY CHIEF) AND LEVI BAIRD (INSTRUMENT PERSON) FOUND A HOOD RIVER COUNTY 3" BRASS CAP ON A 2" IRON PIPE 0.1 FEET ABOVE GROUND (SEE MONUMENT DETAIL ON SHEET 16), WITH THE FOLLOWING ACCESSORIES:  
A FALLEN 14" DIA. OAK WITH BT SIGN, THE STUMP PIT BEARS N 78° E, 38.1 FEET  
A FALLEN 16" DIA. OAK WITH BT SIGN, THE STUMP PIT BEARS S 54° E, 21.8 FEET  
A 23" DIA. FIR BEARS S 17° W, 5.8 FEET WITH SIGNS AND HEALED BLAZES, ADDED SIDE NAIL  
A 19" DIA. FIR BEARS N 52° W, 24.2 FEET WITH BT SIGN AND HEALED BLAZE, ADDED SIDE NAIL

SAID MONUMENT WAS WITNESSED BY DANIEL RENTON (OR PLS 2830) IN JULY 2021.

241- SURVEY REFERENCE NO. 8

2019 - SURVEY REFERENCE NO. 8  
SET 5/8" IRON ROD WITH YPC MARKED, "WYEAST LS2393"

DECEMBER 1, 2020  
MACAULEY BROWN (PARTY CHIEF) AND LEVI BAIRD (INSTRUMENT PERSON) FOUND A 5/8" IRON ROD WITH YPC MARKED, "WYEAST LS2393" FLUSH IN GROUND, WITH A STEEL T-POST, HELD.

SAID MONUMENT WAS WITNESSED BY DANIEL RENTON (OR PLS 2830) IN JULY 2021.

242- SURVEY REFERENCE NO. 3, 7 & 9

1978 - SURVEY REFERENCE NO. 3  
SET 5/8" X 30" IRON ROD

2017 - SURVEY REFERENCE NO. 7  
SET 5/8" IRON ROD WITH YPC MARKED "WYEAST LS2393"

2019 - SURVEY REFERENCE NO. 9  
FOUND 5/8" IRON ROD AS PER CS 2017002

DECEMBER 2, 2020  
MACAULEY BROWN (PARTY CHIEF) AND LEVI BAIRD (INSTRUMENT PERSON) FOUND A 5/8" IRON ROD WITH YPC MARKED, "WYEAST LS2393" 0.1 FEET BELOW GROUND WITH A STEEL T-POST, HELD.

SAID MONUMENT WAS WITNESSED BY DANIEL RENTON (OR PLS 2830) IN JULY 2021.

243- SURVEY REFERENCE NO. 7 & 9

2017 - SURVEY REFERENCE NO. 7  
FOUND 5/8" R.O.W. MONUMENT

2019 - SURVEY REFERENCE NO. 9  
FOUND 5/8" IRON ROD R.O.W. MONUMENT

DECEMBER 2, 2020  
MACAULEY BROWN (PARTY CHIEF) AND LEVI BAIRD (INSTRUMENT PERSON) FOUND A 5/8" IRON ROD WITH NO CAP, 0.4 FEET ABOVE GROUND, HELD, FROM WHICH:  
A RIGHT-OF-WAY SIGN BEARS N 57° E, 1.0 FEET  
A WIRE FENCE RUNNING EAST/WEST BEARS NORTH 0.8 FEET

SAID MONUMENT WAS WITNESSED BY DANIEL RENTON (OR PLS 2830) IN JULY 2021.

244- SURVEY REFERENCE NO. 1 & 6

1939 - BPA  
SET A 3/4" IRON PIPE FROM ONE GLO BT (N 68° E, 151.80 FEET)

1978 - H.R.C. CETA CREW  
DROVE A 2" IRON PIPE WITH BRASS CAP OVER THE 3/4" PIPE

1971 - SURVEY REFERENCE NO. 1  
1" IRON PIPE BY BPA FROM 1 BT - REF: BONNEVILLE-THE DALLES MAP #3711

1987 - H.R.C. CORNER CARD 820  
DAN CRON LS#1028 AND THE COUNTY SURVEYOR RESET THIS CORNER USING J.L. HENDERSON'S FIELD BOOK #11K (1906), HENDERSON'S DISTANCE TO THE GLO BLAZED OAK 20" DIAMETER WHICH BEARS NORTH AND THE GLO DISTANCE TO THE 18" OAK. THIS MOVED THE CORNER ±28 FEET SOUTH FROM THE BPA CORNER SET IN 1939 (SEE FOUND AND HELD MONUMENT 238)

1991 - SURVEY REFERENCE NO. 6  
FOUND 3/4" IRON PIPE WHICH BEARS N 10°06'11" E, 28.06 FEET FROM SECTION CORNER; 4.92 FEET EAST OF SECTION LINE AS PER 1971 SURVEY BY TENNESON, THIS MONUMENT WAS SET FROM ONE BEARING TREE BY BPA (MAP #3711)

DECEMBER 3, 2020  
MACAULEY BROWN (PARTY CHIEF) AND LEVI BAIRD (INSTRUMENT PERSON) FOUND A 3/4" IRON PIPE, 0.2 FEET ABOVE GROUND.

(MONUMENT BEARS N 10°57'33" E 27.88 FEET FROM FOUND AND HELD MONUMENT NUMBER 238)

SAID MONUMENT WAS WITNESSED BY DANIEL RENTON (OR PLS 2830) IN JULY 2021.

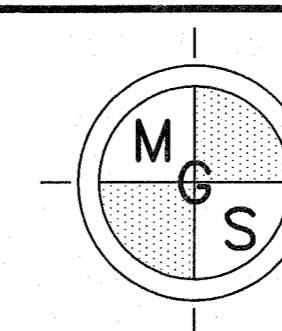

MINISTER-GLAESER  
SURVEYING INC.  
2200 E. EVERGREEN BLVD.  
VANCOUVER, WA 98661  
(360) 694-3313

SCALE: N/A  
JOB NO. 20-178  
DATE: 1/7/2022  
CALC BY: DAR  
DRAWN BY: RDH  
CHECKED BY: DAR  
SHEET 15 OF 18

CS# 2022 006

# RECORD OF SURVEY

MITCHELL POINT BOUNDARY CADASTRAL SURVEY  
IN THE COLUMBIA RIVER GORGE NATIONAL SCENIC AREA  
LOCATED IN A PORTION OF THE SE 1/4 OF THE NE 1/4  
AND GOV'T LOT 1 OF SECTION 31 AND IN A PORTION OF  
THE SW 1/4 AND THE SE 1/4 OF THE NW 1/4,  
GOV'T LOTS 2 AND 3 AND THE SW 1/4 OF SECTION 32  
T. 3 N., R. 10 E., W.M., HOOD RIVER COUNTY, OREGON  
TASK ORDER NO. 1204T020F0039

HOOD RIVER COUNTY  
SURVEYORS OFFICE  
SURVEY NO. 2022-006  
FILED DATE: 1/26/2022  
BY: MA

REGISTERED  
PROFESSIONAL  
LAND SURVEYOR

*Daniel A. Renton*  
OREGON  
JUNE 30, 1997  
DANIEL A. RENTON  
2830

Expires 12-31-2022

245- SURVEY REFERENCE NO. 2, 3 & 9

1975 - SURVEY REFERENCE NO. 2  
SET 5/8" X 30" IRON ROD

1978 - SURVEY REFERENCE NO. 3  
FOUND 5/8" X 30" IRON ROD S 27°24'04" W, 34.38 FEET FROM IRON ROD SET AT 207

2019 - SURVEY REFERENCE NO. 9  
FOUND IRON ROD PER CS 197535

DECEMBER 3, 2020

MACAULEY BROWN (PARTY CHIEF) AND LEVI BAIRD (INSTRUMENT PERSON) FOUND A 5/8" IRON ROD WITH NO CAP, 0.6 FEET ABOVE GROUND.

SAID MONUMENT WAS WITNESSED BY DANIEL RENTON (OR PLS 2830) IN JULY 2021.

246- SURVEY REFERENCE NO. 9

2019 - SURVEY REFERENCE NO. 9  
SET 5/8" IRON ROD WITH YPC MARKED "WYEAST LS2393"

DECEMBER 3, 2020

MACAULEY BROWN (PARTY CHIEF) AND LEVI BAIRD (INSTRUMENT PERSON) FOUND A 5/8" IRON ROD WITH YPC MARKED, "WYEAST LS2393", FLUSH IN GROUND WITH A STEEL T-POST, HELD.

SAID MONUMENT WAS WITNESSED BY DANIEL RENTON (OR PLS 2830) IN JULY 2021.

247- SURVEY REFERENCE NO. 2, 8 & 9

1975 - SURVEY REFERENCE NO. 2  
SET 5/8" X 30" IRON ROD

2019 - SURVEY REFERENCE NO. 8  
FOUND 1/2" IRON ROD BEARS S 16°50'56" W, FROM SET IRON ROD (SEE MONUMENT 230)

2019 - SURVEY REFERENCE NO. 9  
FOUND IRON ROD CS 197535

DECEMBER 3, 2020

MACAULEY BROWN (PARTY CHIEF) AND LEVI BAIRD (INSTRUMENT PERSON) FOUND A 1/2" IRON ROD WITH NO CAP, 0.6 FEET ABOVE GROUND.

SAID MONUMENT WAS WITNESSED BY DANIEL RENTON (OR PLS 2830) IN JULY 2021.

248- SURVEY REFERENCE NO. 2

1975 - SURVEY REFERENCE NO. 2  
SET 5/8" X 30" IRON ROD

DECEMBER 4, 2020

MACAULEY BROWN (PARTY CHIEF) AND LEVI BAIRD (INSTRUMENT PERSON) FOUND A 5/8" IRON ROD WITH NO CAP, 0.4 FEET ABOVE GROUND FROM WHICH:  
A DOWNED WIRE FENCE RUNNING EAST/WEST BEARS N 36° E, 9 FEET

S 03°08'09" E 10.98 FEET FROM SET IRON ROD, NOT HELD.

SAID MONUMENT WAS WITNESSED BY DANIEL RENTON (OR PLS 2830) IN JULY 2021.

249- 1/4 CORNER TO SECTION 31, T. 3 N., R. 9 E., AND SECTION 36, T. 3 N., R. 10 E., W.M.  
H.R.C. CORNER CARD NO. 816

1978 - H.R.C. CORNER CARD NO. 816  
FOUND 1" IRON PIPE AND REPLACED WITH 2" IRON PIPE AND BRASS CAP  
ESTABLISHED THE FOLLOWING BT'S:  
A 12" OAK BEARS S 39° E, 6 FEET  
A 15" PINE BEARS N 64° E, 25 FEET  
AN 18" PINE BEARS N 1° W, 12 FEET  
A 15" OAK BEARS S 46° W, 13 FEET

1979 - H.R.C. CORNER CARD NO. 816  
L. BISHOP FOUND C.E. BRASS CAP

APRIL 15, 2021

MACAULEY BROWN (PARTY CHIEF) AND LEVI BAIRD (INSTRUMENT PERSON) FOUND A 3-3/4" USACE BRASS CAP 0.3 FEET BELOW GROUND IN POOR CONDITION, (SEE MONUMENT DETAIL ON SHEET 16), ESTABLISHED THE FOLLOWING ACCESSORIES:  
A 16" DIA. PINE BEARS N 58° E, 51.0 FEET MRKD "1/4T3NR10ES31BT" WITH BRASS WASHER  
A 12" DIA. PINE BEARS S 46° W, 22.0 FEET MRKD "1/4T3NR9ES36BT" WITH BRASS WASHER

NO ORIGINAL BEARING TREE EVIDENCE WAS FOUND

SAID MONUMENT WAS WITNESSED BY DANIEL RENTON (OR PLS 2830) IN JULY 2021.

250- SURVEY REFERENCE NO. 2

1975 - SURVEY REFERENCE NO. 2  
FOUND 3/8" IRON BAR AND BEARING TREE 14 FEET NORTH

DECEMBER 4, 2020

MACAULEY BROWN (PARTY CHIEF) AND LEVI BAIRD (INSTRUMENT PERSON) FOUND A 3/8" SMOOTH IRON BAR WITH NO CAP, BENT NORTHERLY, 1.2 FEET ABOVE GROUND, TIED AT SPINHOLE FROM WHICH:  
A 14" DIA. FIR BEARS N 10° W, 11.5 FEET WITH "USFS" BT SIGN

SAID MONUMENT WAS WITNESSED BY DANIEL RENTON (OR PLS 2830) IN JULY 2021.

251- WITNESS CORNER TO 1/4 CORNER OF SECTIONS 31 AND 32, T. 3 N., R. 10 E., W.M.  
SURVEY REFERENCE NO. 7 AND USACE REFERENCE NO. 1 & 3

1860 - GLO

SET POST FROM WHICH BEARS:  
AN 8" OAK BEARS N 75° W, 0.05 CHAINS  
A 20" PINE BEARS S 85° E, 0.28 CHAINS

1935 - USACE REFERENCE NO. 1 & 3

FOUND GOV'T. BT'S MARKED W.C.  
A 10" OAK BEARS N 37°30' W, 3.3 FEET  
A 30" PINE BEARS S 48° E, 18.5 FEET SCRIBED "1/4 S"  
SET U.S. MON.

W.C. BT'S FOUND BY R.R. 1913, CORNER RESET FROM BT'S USING GOV'T DISTANCE, BUT COULD NOT USE BEARING.

2017 - SURVEY REFERENCE NO. 7  
FOUND U.S.E. BRASS DISK IN CONCRETE

APRIL 19, 2021

MACAULEY BROWN (PARTY CHIEF) AND LEVI BAIRD (INSTRUMENT PERSON) FOUND A USACE 3-1/2" BRASS DISK IN 1' X 1' CONCRETE FLUSH WITH GROUND (SEE MONUMENT DETAIL ON SHEET 16), ESTABLISHED THE FOLLOWING ACCESSORIES:  
A 16" DIA. FIR BEARS N 78° W, 13.6 FEET MRKD "WCS31BT" WITH BRASS WASHER  
A 18" DIA. FIR BEARS S 37° E, 5.8 FEET MRKD "WCS32BT" WITH BRASS WASHER

NO BEARING TREES OF RECORD FOUND

SAID MONUMENT WAS WITNESSED BY DANIEL RENTON (OR PLS 2830) IN JULY 2021.

252- USACE REFERENCE NO. 2  
H.R.C. CORNER CARD NO. 1120

1935 - USACE REFERENCE NO. 2  
FOUND IRON PIPE

1989 - H.R.C. CORNER CARD NO. 1120

FOUND 1" IRON PIPE IN FENCE LINE AT SOUTHERLY RIGHT-OF-WAY OF U.P.R.R.

DECEMBER 8, 2020

MACAULEY BROWN (PARTY CHIEF) AND LEVI BAIRD (INSTRUMENT PERSON) FOUND A 1-1/4" IRON PIPE 0.4 FEET ABOVE GROUND

SAID MONUMENT WAS WITNESSED BY DANIEL RENTON (OR PLS 2830) IN JULY 2021.

253- USACE REFERENCE NO. 2  
H.R.C. CORNER CARD NO. 1120

1935 - USACE REFERENCE NO. 2  
RESET MONUMENT

1989 - H.R.C. CORNER CARD NO. 1120

FOUND U.S.E. RESET MONUMENT AT EDGE OF WATER

DECEMBER 8, 2020

MACAULEY BROWN (PARTY CHIEF) AND LEVI BAIRD (INSTRUMENT PERSON) FOUND A USACE 3-1/2" BRASS CAP ON A 2" IRON PIPE LEANING SOUTH AND 1.2 FEET ABOVE GROUND ALONG THE EDGE OF THE COLUMBIA RIVER (SEE MONUMENT DETAIL ON SHEET 16).

SAID MONUMENT WAS WITNESSED BY DANIEL RENTON (OR PLS 2830) IN JULY 2021.

254- USACE REFERENCE NO. 3

1935 - USACE REFERENCE NO. 3  
RESET MONUMENT

DECEMBER 8, 2020

MACAULEY BROWN (PARTY CHIEF) AND LEVI BAIRD (INSTRUMENT PERSON) FOUND A USACE 3-1/2" BRASS CAP ON A 2" IRON PIPE FLUSH WITH GROUND AT TOP OF RIVER BANK (SEE MONUMENT DETAIL ON SHEET 16).

SAID MONUMENT WAS WITNESSED BY DANIEL RENTON (OR PLS 2830) IN JULY 2021.

264- SURVEY REFERENCE NO. 2 & 9

1975 - SURVEY REFERENCE NO. 2  
SET 5/8" X 30" IRON ROD

2019 - SURVEY REFERENCE NO. 9  
FOUND IRON ROD CS 197535

JANUARY 8, 2021

MACAULEY BROWN (PARTY CHIEF) AND LEVI BAIRD (INSTRUMENT PERSON) FOUND A 5/8" IRON ROD WITH NO CAP, 0.2 FEET ABOVE GROUND.

SAID MONUMENT WAS WITNESSED BY DANIEL RENTON (OR PLS 2830) IN JULY 2021.

265- OSHD REFERENCE NO. 1

1950 - OSHD REFERENCE NO. 1  
SET PIN

JANUARY 8, 2021

MACAULEY BROWN (PARTY CHIEF) AND LEVI BAIRD (INSTRUMENT PERSON) FOUND A 5/8" IRON ROD WITH NO CAP, 0.5 FEET BELOW GROUND FROM WHICH:  
A S.H.R.W. SIGN BEARS N 69° W 1.0 FEET

SAID MONUMENT WAS WITNESSED BY DANIEL RENTON (OR PLS 2830) IN JULY 2021.

266- OSHD REFERENCE NO. 1

1950 - OSHD REFERENCE NO. 1  
SET PIN

JANUARY 8, 2021

MACAULEY BROWN (PARTY CHIEF) AND LEVI BAIRD (INSTRUMENT PERSON) FOUND A 5/8" IRON ROD WITH NO CAP, FLUSH IN GROUND FROM WHICH:  
A S.H.R.W. SIGN BEARS N 85° W, 1.7 FEET  
A WIRE FENCE RUNNING EAST/WEST BEARS NORTH 0.3 FEET

SAID MONUMENT WAS WITNESSED BY DANIEL RENTON (OR PLS 2830) IN JULY 2021.

267- OSHD REFERENCE NO. 1

1950 - OSHD REFERENCE NO. 1  
IRON PIPE

JANUARY 8, 2021

MACAULEY BROWN (PARTY CHIEF) AND LEVI BAIRD (INSTRUMENT PERSON) FOUND A 5/8" IRON ROD WITH NO CAP, FLUSH IN GROUND IN WIRE FENCE RUNNING EAST/WEST FROM WHICH:  
A S.H.R.W. SIGN BEARS S 41° W, 1.0 FEET

SAID MONUMENT WAS WITNESSED BY DANIEL RENTON (OR PLS 2830) IN JULY 2021.

268- OSHD REFERENCE NO. 1

1950 - OSHD REFERENCE NO. 1  
IRON PIPE

JANUARY 8, 2021

MACAULEY BROWN (PARTY CHIEF) AND LEVI BAIRD (INSTRUMENT PERSON) FOUND A 5/8" IRON ROD WITH NO CAP, 0.5 FEET ABOVE GROUND FROM WHICH:  
A S.H.R.W. SIGN BEARS EAST, 12.7 FEET  
A WIRE FENCE RUNNING EAST/WEST BEARS NORTH 11.5 FEET

HELD FOR SOUTH RIGHT-OF-WAY LINE INTERSTATE 84

SAID MONUMENT WAS WITNESSED BY DANIEL RENTON (OR PLS 2830) IN JULY 2021.

273- SURVEY REFERENCE NO. 3

1978 - SURVEY REFERENCE NO. 3  
SET 5/8" X 30" IRON ROD

JANUARY 8, 2021

MACAULEY BROWN (PARTY CHIEF) AND LEVI BAIRD (INSTRUMENT PERSON) FOUND A 5/8" IRON ROD WITH NO CAP, 0.3 FEET ABOVE GROUND FROM WHICH:  
A STEEL T-POST BEARS N 75° E, 0.5 FEET  
A 6" MAPLE BEARS N 86° E, 24.5 FEET, BLAZED  
A 29" MAPLE BEARS N 55° W, 19.0 FEET

SAID MONUMENT WAS WITNESSED BY DANIEL RENTON (OR PLS 2830) IN JULY 2021.

274- SURVEY REFERENCE NO. 2 & OSHD REFERENCE NO. 1

1950 - OSHD REFERENCE NO. 1  
IRON PIPE R.O.W. MONUMENT

1975 - SURVEY REFERENCE NO. 2  
FOUND HIGHWAY RIGHT-OF-WAY MARKER

JANUARY 8, 2021

MACAULEY BROWN (PARTY CHIEF) AND LEVI BAIRD (INSTRUMENT PERSON) FOUND A 5/8" IRON ROD WITH NO CAP, 0.2 FEET BELOW GROUND FROM WHICH:  
A S.H.R.W. SIGN BEARS NORTHEAST, 2.2 FEET  
A WOOD POST WIRE FENCE CORNER BEARS SOUTH 1.6 FEET

SAID MONUMENT WAS WITNESSED BY DANIEL RENTON (OR PLS 2830) IN JULY 2021.

282- DECEMBER 2, 2020

MACAULEY BROWN (PARTY CHIEF) AND LEVI BAIRD (INSTRUMENT PERSON) FOUND A 3/4" IRON ROD, 0.5 FEET ABOVE GROUND FROM WHICH:  
A RIGHT-OF-WAY SIGN BEARS N 57° E, 1.0 FEET  
A WIRE FENCE RUNNING EAST/WEST BEARS NORTH 0.8 FEET

N 73°15'22" E 0.73 FEET FROM FOUND AND HELD MONUMENT 243

SAID MONUMENT WAS WITNESSED BY DANIEL RENTON (OR PLS 2830) IN JULY 2021.

411- APRIL 7, 2021

SET 3-1/4" STANDARD USDA FOREST SERVICE ALUMINUM MONUMENT 0.2 FEET ABOVE GROUND FROM WHICH BEARS:  
A 22" FIR BEARS N 21° W, 26.8 FEET MARKED "1/64 S32 BT" WITH BRASS WASHER  
A 29" FIR BEARS S 64° E, 33.7 FEET MARKED "1/64 S32 BT" WITH BRASS WASHER  
A 10" SAWN STUMP BEARS N 07° W, 0.75 FEET WITH NAIL AT CENTER, STUMP PAINTED RED

NOTE: ALL NEW BEARING TREES ESTABLISHED DURING THIS SURVEY WERE PAINTED WITH RED BANDS, BLAZED AND SCRIBED, A BRASS WASHER MARKED "LS2830" WAS SET AT BOTTOM OF BLAZE, AND A MAGNETIC CHAINING NAIL AT SIDE CENTER, LSM AND BT SIGNS WERE INSTALLED PER USFS STANDARDS.

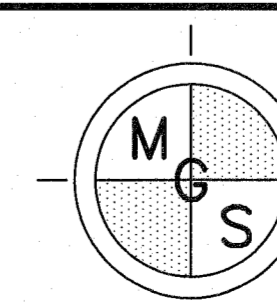

MINISTER-GLAESER  
SURVEYING INC.  
2200 E. EVERGREEN BLVD.  
VANCOUVER, WA 98661  
(360) 694-3313

SCALE: N/A  
JOB NO. 20-178  
DATE: 1/7/2022  
CALC BY: DAR  
DRAWN BY: RDH  
CHECKED BY: DAR  
SHEET 16 OF 18

CS# 2022-006



POINT NO.	NORTHING	EASTING
200	744275.45	7919989.38
201	744157.63	7919443.08
202	744158.52	7919419.55
203	744727.81	7920550.97
204	744723.49	7920426.32
205	744184.01	7920749.64
206	744354.47	7920427.52
207	743820.49	7920429.25
209	744732.04	7920659.25
210	744709.46	7920020.71
211	744697.59	7919426.89
212	744345.46	7918943.45
213	744299.50	7918688.19
214	743815.74	7919725.12
215	743817.05	7919444.27
216	743321.38	7919726.95
217	743321.25	7919693.83
218	743320.22	7919429.83
219	743337.38	7919089.03
220	743352.02	7918754.53
221	744433.32	7921114.77
222	744741.63	7920950.37
223	744204.61	7920878.00
224	744769.32	7921750.45
225	744707.82	7921852.64
226	744711.28	7921952.58
227	744757.73	7922050.06
228	743811.69	7920879.28
229	743322.94	7920430.69
230	743326.56	7921184.18
231	742151.24	7919693.22
232	743341.05	7924754.34
233	743312.25	7924719.78
234	743276.07	7924727.06
235	743272.65	7924726.69
236	740726.93	7919428.48
237	740701.18	7920750.73
238	740615.92	7924692.15
239	740645.88	7923379.46
240	740676.41	7922072.42
241	742157.07	7921183.84
242	744292.07	7920066.45
243	744701.66	7919768.92
244	740643.29	7924697.45
245	743790.14	7920413.37
246	743809.83	7920429.28
247	743309.38	7921179.34
248	743317.70	7921588.99
249	743512.92	7914169.40
250	743310.15	7922178.60
251	743996.85	7919417.35
252	745713.89	7924737.03
253	745937.50	7924735.40
254	745336.14	7919435.58
264	744441.16	7921527.44
265	744728.62	7918296.69
266	744730.85	7918221.63
267	744706.72	7919032.79
268	744700.48	7919273.00
273	743818.96	7919991.11
274	744781.40	7922099.38
282	744701.87	7919769.62

POINT NO.	NORTHING	EASTING
400	742000.40	7919476.57
401	742001.25	7919693.16
402	743345.01	7918753.20
403	743818.03	7919725.11
404	744284.58	7918605.32
405	744276.10	7918374.86
406	744629.81	7918213.48
407	744541.65	7918247.86
408	743328.68	7921588.40
409	744244.36	7921125.63
410	741352.38	7921146.44
411	741339.97	7922078.56
412	744781.79	7922110.48
413	744781.13	7922091.68
414	744777.56	7922091.68

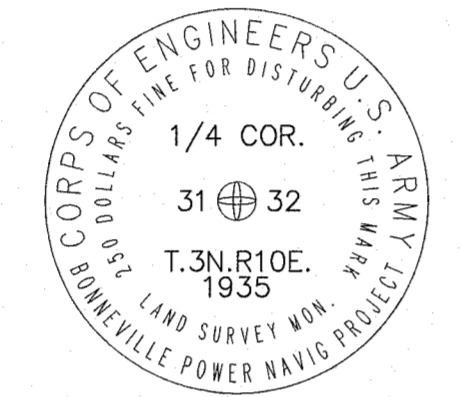

CORNER CODE: X-5  
GCDB: 200140  
POINT NUMBER: 218

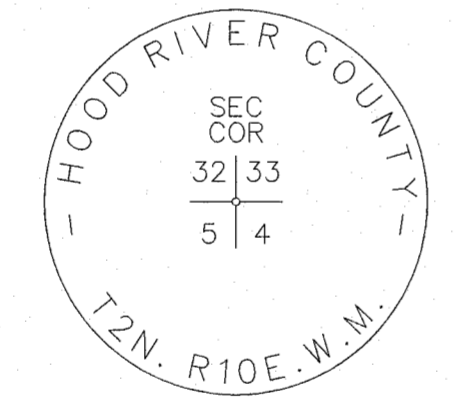

CORNER CODE: Z-9  
GCDB: 300100  
POINT NUMBER: 238

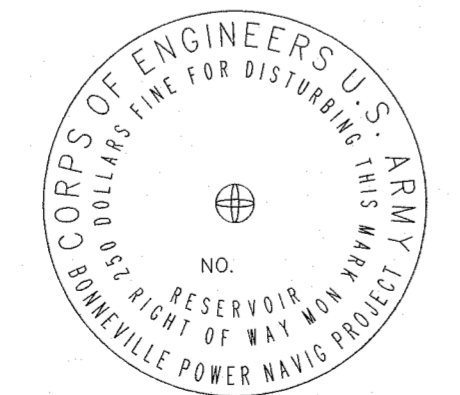

POINT NUMBER: 254

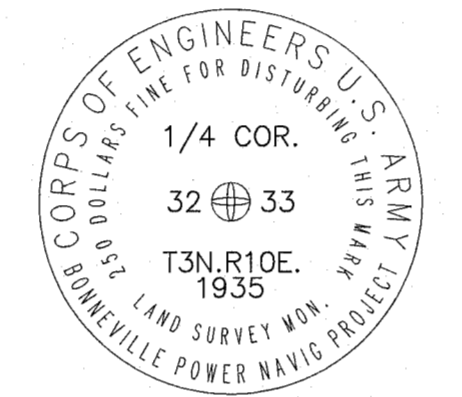

CORNER CODE: X-9  
GCDB: 300140  
POINT NUMBER: 232

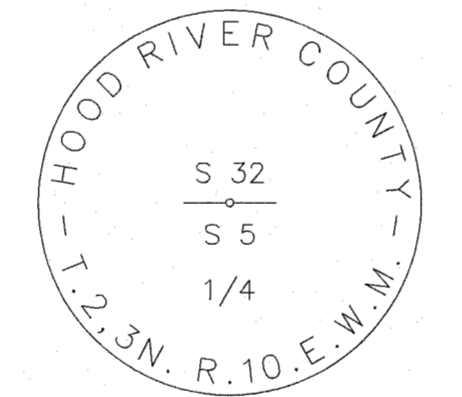

CORNER CODE: Z-7  
GCDB: 240100  
POINT NUMBER: 240

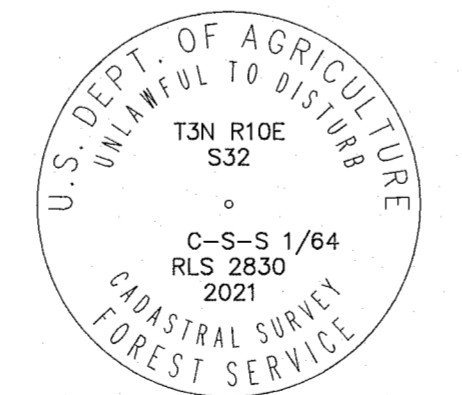

GCDB: 240110  
POINT NUMBER: 411

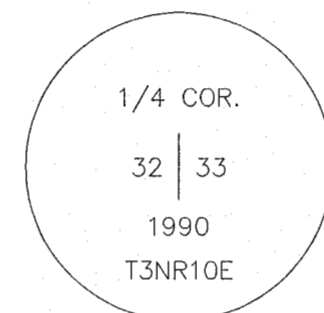

CORNER CODE: X-9  
GCDB: 300140  
POINT NUMBER: 234

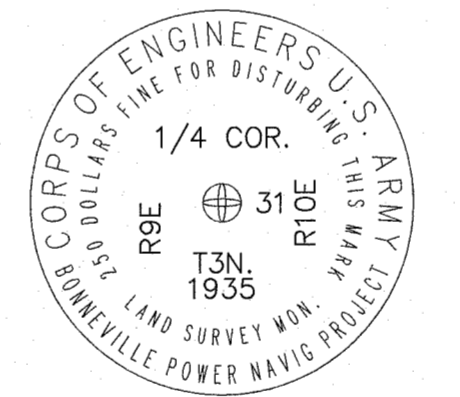

CORNER CODE: X-1  
GCDB: 100140  
POINT NUMBER: 249

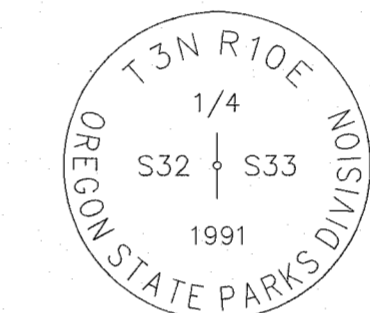

CORNER CODE: X-9  
GCDB: 300140  
POINT NUMBER: 235

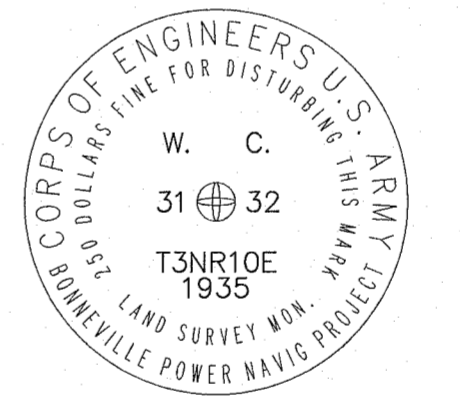

CORNER CODE: W.C.  
POINT NUMBER: 251

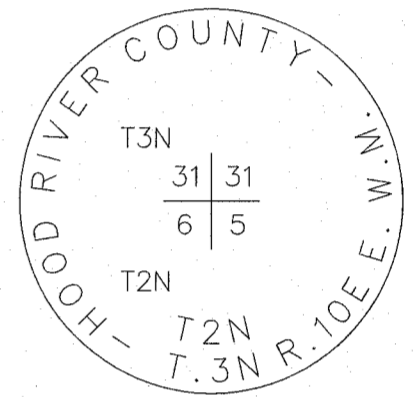

CORNER CODE: Z-5  
GCDB: 200100  
POINT NUMBER: 236

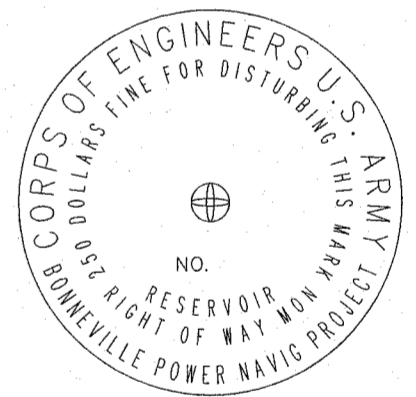

POINT NUMBER: 253

# RECORD OF SURVEY

MITCHELL POINT BOUNDARY CADASTRAL SURVEY  
IN THE COLUMBIA RIVER GORGE NATIONAL SCENIC AREA  
LOCATED IN A PORTION OF THE SE 1/4 OF THE NE 1/4  
AND GOV'T LOT 1 OF SECTION 31 AND IN A PORTION OF  
THE SW 1/4 AND THE SE 1/4 OF THE NW 1/4,  
GOV'T LOTS 2 AND 3 AND THE SW 1/4 OF SECTION 32  
T. 3 N., R. 10 E., W.M., HOOD RIVER COUNTY, OREGON  
TASK ORDER NO. 1204T020F0039

HOOD RIVER COUNTY  
SURVEYORS OFFICE  
SURVEY NO. 2022 006  
FILED DATE: 1/26/2022  
BY: DR

REGISTERED  
PROFESSIONAL  
LAND SURVEYOR

*Daniel A. Renton*  
OREGON  
JUNE 30, 1997  
DANIEL A. RENTON  
2830

Expires 12-31-2022

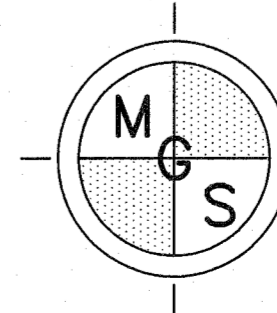

MINISTER-GLAESER  
SURVEYING INC.  
2200 E. EVERGREEN BLVD.  
VANCOUVER, WA 98661  
(360) 694-3313

SCALE: N/A  
JOB NO. 20-178  
DATE: 1/7/2022  
CALC BY: DAR  
DRAWN BY: RDH  
CHECKED BY: DAR  
SHEET 17 OF 18

**NARRATIVE:**

FOR THE MITCHELL POINT BOUNDARY CADASTRAL SURVEY, TASK ORDER NUMBER 1204T020F0039.

THE PURPOSE OF THIS SURVEY WAS TO POST, BLAZE AND MAINTAIN THE NFSL BOUNDARY SHOWN HEREIN AND RECOVER AND RESET MONUMENTATION ALONG SAID BOUNDARY.

**NORTHWEST QUARTER AND SOUTHWEST QUARTER, SECTION 32 PARCELS**

**MAP & TAX LOT NUMBERS: 03N10E32-701 (DOCUMENT NUMBER 910926), 03N10E32-705 (DOCUMENT NUMBER 910926) AND 03N10E32-800 (DOCUMENT NUMBER 891758).**

FOR THE NORTH LINE OF MAP & TAX LOT NUMBERS: 03N10E32-701(DOCUMENT NUMBER 910926), 03N10E32-705(DOCUMENT NUMBER 910926) I HELD THE SOUTH RIGHT OF WAY LINE OF THE INTERSTATE HIGHWAY NUMBER 84 (I-84). I CREATED A MATHEMATICAL MODEL OF SAID SOUTH RIGHT OF WAY LINE BASED ON "OSHD REFERENCE 1" AS REFERENCED ON SHEET 1 OF 16. I TRANSLATED AND ROTATED SAID MATHEMATICAL MODEL TO THE FOUND AND HELD RIGHT OF WAY MONUMENTS LABELED "203", "204", "209", "210", "211", "222", "224", "225", "226", "227", "243", "265", "266", "267", "268", "274" AND "282".

FOR THE WEST LINE OF MAP & TAX LOT NUMBERS: 03N10E32-701(DOCUMENT NUMBER 910926) I HELD THE MONUMENT LABELED "209" FOR EASTING AND HELD THE MONUMENT LABELED "205".

FOR THE SOUTH LINE OF MAP & TAX LOT NUMBERS: 03N10E32-701(DOCUMENT NUMBER 910926), 03N10E32-705(DOCUMENT NUMBER 910926) BETWEEN MONUMENTS LABELED "205" TO "264" I HELD THE MONUMENTS LABELED "205" AND "223" AND INTERSECTED A LINE DRAWN BETWEEN MONUMENTS LABELED "221" AND "247". I SET THE MONUMENT LABELED "409" AT THIS INTERSECTION POINT AND CONTINUED THE LINE NORTH TO MONUMENT LABELED "221". I THEN HELD THE LINE BETWEEN MONUMENTS LABELED "221" AND "264".

FOR THE WEST LINE OF MAP & TAX LOT NUMBER 03N10E32-705(DOCUMENT NUMBER 910926) I HELD THE MONUMENT LABELED "264" AND "248" FOR EASTING. I INTERSECTED SAID WEST LINE AT THE SOUTH END ON THE EAST-WEST SECTION LINE BETWEEN THE EAST QUARTER CORNER OF SECTION 32 (MONUMENT LABELED "232") AND THE WEST QUARTER CORNER OF SAID SECTION 32 (MONUMENT LABELED "218")

FOR THE SOUTH LINE OF MAP & TAX LOT NUMBER 03N10E32-705(DOCUMENT NUMBER 910926) I HELD THE EAST-WEST SECTION LINE BETWEEN THE EAST QUARTER CORNER OF SECTION 32 (MONUMENT LABELED "232") AND THE WEST QUARTER CORNER OF SAID SECTION 32 (MONUMENT LABELED "218")

FOR THE EAST LINE OF MAP & TAX LOT NUMBER 03N10E32-705(DOCUMENT NUMBER 910926) I HELD THE EAST LINE OF THE NORTHWEST QUARTER OF SECTION 32. TO ESTABLISH THE EAST LINE OF SAID NORTHWEST QUARTER I HAD TO USE A WEIGHTED MEAN BEARING ( NORTH 00°31'52" EAST) USING THE FOLLOWING LINES:

- 1) WEST LINE OF SECTION 32 BETWEEN MONUMENTS LABELED "202", "254" AND THE COMPUTED MEANDER CORNER AS SHOWN ON THIS SURVEY.
- 2) EAST LINE OF SECTION 32 BETWEEN MONUMENTS LABELED "238" AND "235".
- 3) EAST LINE OF SECTION 32 BETWEEN MONUMENT LABELED "235" AND THE COMPUTED NORTHEAST CORNER OF SECTION 32 AS SHOWN ON THIS SURVEY.

FOR THE EAST LINE OF MAP & TAX LOT NUMBER 03N10E32-800(DOCUMENT NUMBER 910926) I HELD THE EAST LINE OF THE SOUTHWEST QUARTER OF SECTION 32. TO ESTABLISH THE EAST LINE OF SAID SOUTHWEST QUARTER I HAD TO USE A WEIGHTED MEAN BEARING ( NORTH 00°31'52" EAST) USING THE FOLLOWING LINES:

- 1) WEST LINE OF SECTION 32 BETWEEN MONUMENTS LABELED "202", "254" AND THE COMPUTED MEANDER CORNER AS SHOWN ON THIS SURVEY.
- 2) EAST LINE OF SECTION 32 BETWEEN MONUMENTS LABELED "238" AND "235".
- 3) EAST LINE OF SECTION 32 BETWEEN MONUMENT LABELED "235" AND THE COMPUTED NORTHEAST CORNER OF SECTION 32 AS SHOWN ON THIS SURVEY.

FOR THE INTERIOR WEST LINE OF MAP & TAX LOT NUMBER 03N10E32-800(DOCUMENT NUMBER 910926) I HELD THE MONUMENT LABELED "241" AND THE EAST LINE OF THE WEST 1754.61 FEET OF THE SOUTHWEST QUARTER OF SAID SECTION 32.

FOR THE NORTH LINE OF MAP & TAX LOT NUMBER 03N10E32-800(DOCUMENT NUMBER 910926) I HELD THE NORTH LINE OF THE SOUTHWEST QUARTER OF SAID SECTION 32 BETWEEN THE EAST QUARTER CORNER OF SECTION 32 (MONUMENT LABELED "232") AND THE WEST QUARTER CORNER OF SAID SECTION 32 (MONUMENT LABELED "218").

FOR THE INTERIOR SOUTH LINE OF MAP & TAX LOT NUMBER 03N10E32-800(DOCUMENT NUMBER 910926) I HELD THE MONUMENTS LABELED "231" AND "241" AND THE SOUTH LINE OF THE NORTH 1170 FEET OF THE SOUTHWEST QUARTER OF SAID SECTION 32. I ALSO HELD THE SOUTH LINE OF THE OF NORTH 80 RODS (1320 FEET) OF THE WEST 16.00 RODS (264 FEET) OF THE SOUTHWEST QUARTER OF SAID SECTION 32.

FOR THE EXTERIOR WEST LINE OF MAP & TAX LOT NUMBER 03N10E32-800(DOCUMENT NUMBER 910926) I HELD THE MONUMENT LABELED "231" AND THE EAST LINE OF THE WEST 16.00 RODS (264 FEET) OF THE SOUTHWEST QUARTER OF SAID SECTION 32.

FOR THE EXTERIOR SOUTH LINE OF MAP & TAX LOT NUMBER 03N10E32-800(DOCUMENT NUMBER 910926) I HELD THE CENTERLINE OF THE BONNEVILLE POWER ADMINISTRATION (BPA) RIGHT OF WAY CENTERLINE BASED ON "BPA REFERENCE 1" AS REFERENCED ON SHEET 1 OF 16. I CREATED A MATHEMATICAL MODEL OF SAID BPA RIGHT OF WAY CENTERLINE AND ROTATED AND TRANSLATED TO THE WEST LINE OF THE SOUTHWEST QUARTER OF SAID SECTION 32, HOLDING THE SOUTHWEST CORNER OF SAID SECTION 32. I INTERSECTED SAID CENTERLINE RIGHT OF WAY LINE AT THE NORTH LINE OF THE SOUTH HALF OF THE SOUTH HALF OF SAID SOUTHWEST QUARTER. FOR THE REMAINDER OF SAID EXTERIOR SOUTH LINE, I HELD THE NORTH LINE OF THE SOUTH HALF OF THE SOUTH HALF OF SAID SOUTHWEST QUARTER.

**MAP & TAX LOT NUMBERS: 03N10E32-706 (DOCUMENT NUMBER 890299), 03N10E32-708 (DOCUMENT NUMBER 890340) AND 03N10E32-709 (DOCUMENT NUMBER 890299).**

FOR THE NORTH LINE OF MAP & TAX LOT NUMBER 03N10E32-706(DOCUMENT NUMBER 890299), 03N10E32-708(DOCUMENT NUMBER 890340) I HELD THE LINE BETWEEN FOUND AND HELD MONUMENTS LABELED "202", "201", "200", "242" AND "206"

FOR THE EAST LINE OF MAP & TAX LOT NUMBER 03N10E32-708(DOCUMENT NUMBER 890340), I HELD THE LINE BETWEEN FOUND AND HELD MONUMENTS LABELED "206" AND "207".

FOR THE SOUTH LINE OF MAP & TAX LOT NUMBER 03N10E32-706(DOCUMENT NUMBER 890299), 03N10E32-708(DOCUMENT NUMBER 890340) AND THE NORTH LINE OF MAP & TAX LOT NUMBER 03N10E32-709(DOCUMENT NUMBER 890299), I HELD THE LINE BETWEEN FOUND AND HELD MONUMENTS LABELED "215", "273", AND "207".

FOR THE WEST LINE OF MAP & TAX LOT NUMBER 03N10E32-706(DOCUMENT NUMBER 890299), I HELD THE LINE BETWEEN FOUND AND HELD MONUMENTS LABELED "215" AND "201".

FOR THE WEST LINE OF MAP & TAX LOT NUMBER 03N10E32-709(DOCUMENT NUMBER 890299), I CREATED A MATHEMATICAL MODEL OF THE DESCRIPTION IN DOCUMENT NUMBER 890299 AND TRANSLATED AND ROTATED IT BY HOLDING MONUMENTS LABELED "215" AND "273". AT 262.41 SOUTH ALONG THE WEST LINE IT HEADS WEST AND INTERSECTS THE WEST LINE OF THE NORTHWEST QUARTER OF SAID SECTION 32. AT THAT POINT IT FOLLOWS SAID WEST LINE TO THE SOUTHWEST CORNER OF SAID SOUTHWEST QUARTER.

FOR THE SOUTH LINE OF MAP & TAX LOT NUMBER 03N10E32-709(DOCUMENT NUMBER 890299), I HELD THE SOUTH LINE OF SAID SOUTHWEST QUARTER BETWEEN FOUND AND HELD MONUMENTS LABELED "218", "217" AND "216".

FOR THE EAST LINE OF MAP & TAX LOT NUMBER 03N10E32-709(DOCUMENT NUMBER 890299), I HELD MONUMENT LABELED "216" AND HELD MONUMENT LABELED "214" FOR EASTING AND INTERSECTED THE LINE BETWEEN MONUMENTS LABELED "215" AND "273".

**NORTHEAST QUARTER AND SOUTHEAST QUARTER, SECTION 31 PARCELS**

**MAP & TAX LOT NUMBERS: 03N10E31-100 (DOCUMENT NUMBER 883037) AND 03N10E31-102 (DOCUMENT NUMBER 890299).**

FOR THE NORTH, WEST AND EAST LINES OF MAP & TAX LOT NUMBER 03N10E32-102 (DOCUMENT NUMBER 890299), I CREATED A MATHEMATICAL MODEL OF THE DESCRIPTION IN DOCUMENT NUMBER 890299 AND TRANSLATED AND ROTATED IT BY HOLDING MONUMENTS LABELED "218", "251" AND "202"

FOR THE SOUTH LINE OF MAP & TAX LOT NUMBER 03N10E32-102 (DOCUMENT NUMBER 890299), I HELD THE SOUTH LINE OF THE NORTHEAST QUARTER OF SAID SECTION 31 BETWEEN FOUND AND HELD MONUMENT LABELED "249" AT THE WEST QUARTER CORNER OF SAID SECTION 31 AND FOUND AND HELD MONUMENT LABELED "218" AT THE EAST QUARTER OF SAID SECTION 31.

FOR THE NORTH LINE OF MAP & TAX LOT NUMBERS: 03N10E32-100(DOCUMENT NUMBER 883037), I HELD THE SOUTH RIGHT OF WAY LINE OF THE INTERSTATE HIGHWAY NUMBER 84 (I-84). I CREATED A MATHEMATICAL MODEL OF SAID SOUTH RIGHT OF WAY LINE BASED ON "OSHD REFERENCE 1" AS REFERENCED ON SHEET 1 OF 16. I TRANSLATED AND ROTATED SAID MATHEMATICAL MODEL TO THE FOUND AND HELD RIGHT OF WAY MONUMENTS LABELED "203", "204", "209", "210", "211", "222", "224", "225", "226", "227", "243", "265", "266", "267", "268", "274" AND "282".

FOR THE EXTERIOR WEST LINE AND THE INTERIOR SOUTH LINE OF MAP & TAX LOT NUMBERS: 03N10E32-100(DOCUMENT NUMBER 883037), I CREATED A MATHEMATICAL MODEL BASED ON "OSHD REFERENCE 2" AS REFERENCED ON SHEET 1 OF 16 AND DOCUMENT NUMBER 883037, I THEN TRANSLATED AND ROTATED SAID MATHEMATICAL MODEL TO THE FOUND AND HELD MONUMENTS LABELED "212", "213", "265" AND "266"

FOR THE INTERIOR WEST LINE OF MAP & TAX LOT NUMBERS: 03N10E32-100(DOCUMENT NUMBER 883037), I HELD THE LINE BETWEEN FOUND AND HELD MONUMENT LABELED "212" AND FOUND AND HELD FOR EASTING, MONUMENT LABELED "220" AND INTERSECTED THE LINE WITH THE SOUTH LINE OF THE NORTHEAST QUARTER OF SAID SECTION 31 BETWEEN FOUND AND HELD MONUMENT LABELED "249" AT THE WEST QUARTER CORNER OF SAID SECTION 31 AND FOUND AND HELD MONUMENT LABELED "218" AT THE EAST QUARTER OF SAID SECTION 31.

FOR THE SOUTH LINE OF MAP & TAX LOT NUMBERS: 03N10E32-100(DOCUMENT NUMBER 883037), I HELD THE SOUTH LINE OF THE NORTHEAST QUARTER OF SAID SECTION 31 BETWEEN FOUND AND HELD MONUMENT LABELED "249" AT THE WEST QUARTER CORNER OF SAID SECTION 31 AND FOUND AND HELD MONUMENT LABELED "218" AT THE EAST QUARTER OF SAID SECTION 31.

FOR THE EAST LINE OF MAP & TAX LOT NUMBERS: 03N10E32-100(DOCUMENT NUMBER 883037), I HELD THE EAST LINE OF THE NORTHEAST QUARTER OF SAID SECTION 31 BETWEEN MONUMENTS LABELED "202" AND "211". I ALSO HELD THE NORTH AND WEST LINES OF MAP & TAX LOT NUMBER 03N10E32-102 (DOCUMENT NUMBER 890299), WHICH I PREVIOUS DESCRIBED IT BOUNDARY RESOLUTION

# RECORD OF SURVEY

MITCHELL POINT BOUNDARY CADASTRAL SURVEY  
IN THE COLUMBIA RIVER GORGE NATIONAL SCENIC AREA  
LOCATED IN A PORTION OF THE SE 1/4 OF THE NE 1/4  
AND GOV'T LOT 1 OF SECTION 31 AND IN A PORTION OF  
THE SW 1/4 AND THE SE 1/4 OF THE NW 1/4,  
GOV'T LOTS 2 AND 3 AND THE SW 1/4 OF SECTION 32  
T. 3 N., R. 10 E., W.M., HOOD RIVER COUNTY, OREGON  
TASK ORDER NO. 1204T020F0039

HOOD RIVER COUNTY  
SURVEYORS OFFICE  
SURVEY NO. 2022-006  
FILED DATE: 1/26/2022  
BY: ML

REGISTERED  
PROFESSIONAL  
LAND SURVEYOR

*Daniel A. Renton*  
OREGON  
JUNE 30, 1997  
DANIEL A. RENTON  
2830

Expires 12-31-2022

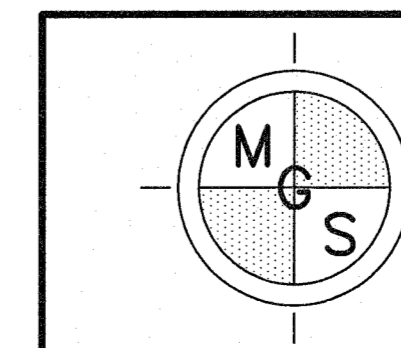

MINISTER-GLAESER  
SURVEYING INC.  
2200 E. EVERGREEN BLVD.  
VANCOUVER, WA 98661  
(360) 694-3313

SCALE: N/A  
JOB NO. 20-178  
DATE: 1/7/2022  
CALC BY: DAR  
DRAWN BY: RDH  
CHECKED BY: DAR  
SHEET 18 OF 18