

RECORD OF SURVEY
"WAUCOMA LAND LINE"
for
U.S.D.A. FOREST SERVICE
MOUNT HOOD NATIONAL FOREST

LOCATED IN A PORTION OF SECTION 25, TOWNSHIP 2 NORTH, RANGE 8 EAST, A
PORTION OF SECTIONS 17, 19, 20 AND 30 OF TOWNSHIP 2 NORTH RANGE 9 EAST
AND A PORTION OF SECTION 32 TOWNSHIP 2 NORTH, RANGE 9 EAST OF THE
WILLAMETTE MERIDIAN IN THE COUNTY OF HOOD RIVER AND STATE OF OREGON.
SURVEYED: JULY 2020 - AUGUST 2021

HOOD RIVER COUNTY
SURVEYOR'S OFFICE

CS# 2021 048

DATE FILED: 12/14/2021

BY: [Signature]

INDEX:
PAGE 1 NARRATIVE, CONTROL DIAGRAM, REFERENCES, PROJECT OVERVIEW
PAGE 2 SECTION 32 DETAIL (SECTION TIES AND SECTION LINE POSTING)
PAGE 3 SECTION 25 DETAIL (AP#644-AP#668)
PAGE 4 SECTION 19 AND SECTION 30 DETAIL (AP#591-AP#609)
PAGE 5 SECTION 17 AND SECTION 20 DETAIL (WP, AP#543-AP#557)

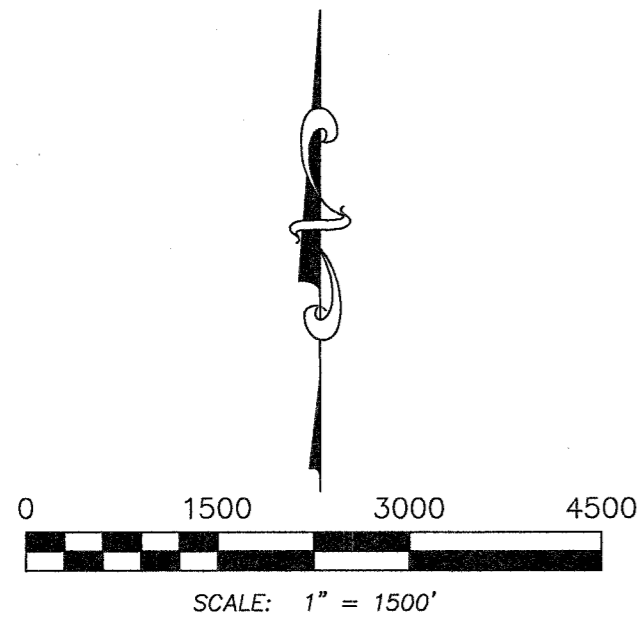

BASIS OF BEARING:
OREGON STATE PLANE - NORTH ZONE (3601)
GRID BEARINGS AND INTERNATIONAL FEET
NAD83(2011) EPOCH 2010.00

REGISTERED
PROFESSIONAL
LAND SURVEYOR

ERIK M. CARLSON
December 30, 2005
72306
Expires: December 31, 2023

EQUIPMENT USED:

INSTRUMENTS:
2020 TOPCON GM 100 SERIES (3")

GPS:
2020 JAVAD-LS, NETWORK AND STATIC
OBSERVATION.

DATA COLLECTOR:
CARLSON MINI 2, WITH SURVCE

LEGEND:

- SET 3-1/4" X 30" WITH ALUMINUM CAP, L.S. 72306
- FOUND MONUMENT OF RECORD, AS NOTED.

SECTION CORNER POSITION, NOT TIED UNLESS NOTED.

NARRATIVE:

THE PURPOSE OF THIS SURVEY WAS TO LOCATE, SET MONUMENTS AND POST THE LINE SEGMENTS OF THE WAUCOMA LAND LINE DEFINING THE MARK O. HATFIELD WILDERNESS BOUNDARY AND GENERAL USE NATIONAL FOREST SERVICE LANDS (SECTION 32) TO THE CONTRACT SPECIFICATIONS OF THE U.S.D.A. FOREST SERVICE. THE WILDERNESS BOUNDARY PORTIONS OF THIS CONTRACT ARE ORIGINAL SURVEYS, BEING A CONGRESSIONALLY DESIGNATED BOUNDARY BASED ON THE OFFICIAL SEPTEMBER 1986 QUAD MAP. WRITTEN DESCRIPTIONS WERE PROVIDED BY THE FOREST SERVICE AS THE DEFINITION OF INTENT OF THE MAP LINE (PUBLIC LAW 98-328). THESE DESCRIPTIONS DESCRIBED LINES OFFSET TO ROADS AND TRAILS. THE TOP OF MOUNT DEFIANCE WAS DESCRIBED AS FOLLOWING THE 4,800 CONTOUR LINE (NGVD). IN THE FIELD, WE CONDUCTED CLOSED LOOP TRAVERSES WHERE THE DENSE FOREST DID NOT ALLOW AN ACCEPTABLE GPS OBSERVATION. THE CONTROL WAS COLLECTED USING STATIC OBSERVATIONS WITH OPUS SOLUTIONS AND A COMPASS ADJUSTMENT WAS APPLIED. TRAVERSES MET THE 1:5000 CLOSURE IN AREAS THAT WERE MORE OPEN, WE USED THE GPS WITH OREGON REAL TIME GNSS NETWORK CORRECTIONS. THE ACCURACY CLASSIFICATION AT THE 95 PERCENT CONFIDENCE LEVEL FOR BOTH NETWORK AND LOCAL IN ACCORDANCE WITH THE STANDARDS FOR GEODETIC CONTROL NETWORKS (PART 2 OF THE FEDERAL GEOSPATIAL POSITIONING ACCURACY STANDARDS FOR NEWLY ESTABLISHED MONUMENTS).

THE BASIS OF BEARING IS STATE PLANE COORDINATES, OREGON NORTH (NAD83) GRID DISTANCES ARE SHOWN.

GRID TO GROUND (GND) CONVERSION HAS MULTIPLICATION SCALE FACTOR OF 1.00007228.

REFERENCES:

- C.S. No. 79103, PLAT OF SURVEY FOR USDA FOREST SERVICE REGION 6, MT. HOOD NATIONAL FOREST BY BISHOP, FILED OCTOBER 23, 1979.
- C.S. No. 81097, KINGSLEY CORNER SEARCH AND REMONUMENTATION FOR MT. HOOD NATIONAL FOREST BY TENNESON, FILED AUGUST 19, 1981.
- C.S. No. 83078, PLAT OF SURVEY FOR GREEN POINT CADASTRAL, BY BISHOP, FILED DECEMBER 22, 1983.
- C.S. No. 2013-053, A DEPENDENT SURVEY OF THE NORTH LINE OF SECTION 6, T1N R9E, FOR LONGVIEW TIMBERLANDS LLC, BY HAMPSTUR FILED DECEMBER 19, 2013.
- C.S. 2016001 SURVEY FOR WEYERHAEUSER COLUMBIA TIMBERLANDS BY BUTLER, FILED JANUARY 7, 2016.
- C.S. 2020033, RECORD OF SURVEY FOR WEYERHAEUSER COMPANY BY BROWN, FILED AUGUST 17, 2020.

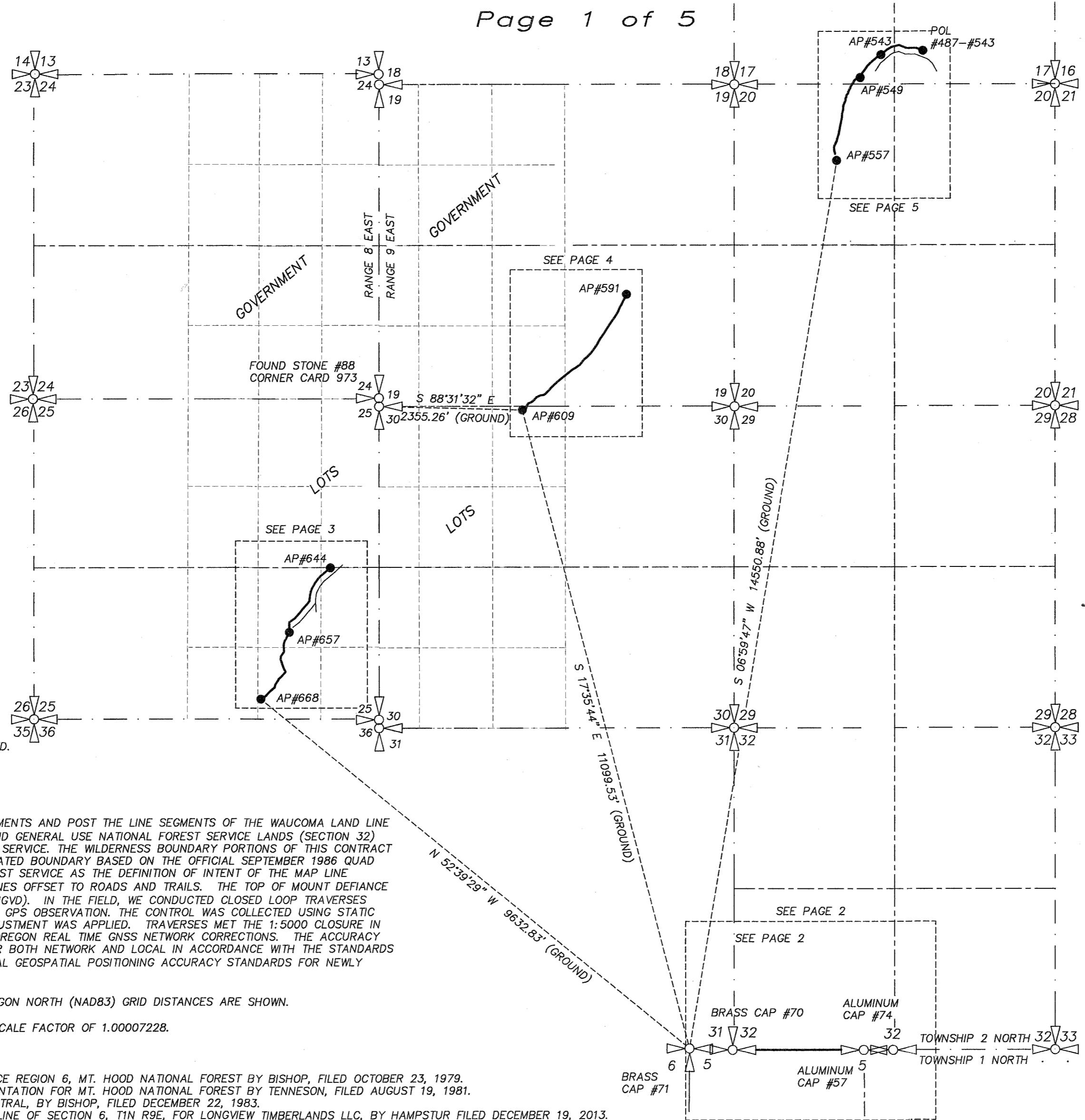

SURVEY NOTES:

SURVEY WAS PERFORMED UNDER USDA FOREST SERVICE CONTRACT AND TASK ORDER NO.1204T020F0042/120T020D0013

WILDERNESS BOUNDARY WAS POSTED WITH ALUMINUM POSTS WITH WILDERNESS BOUNDARY SIGNS IN INTERVALS NOT EXCEEDING 200 FEET.

BEARING TREE BEARINGS WERE OBSERVED BY SUUNTO HAND COMPASS AND ARE MARKED WITH A SINGLE BLAZE. MAGNETIC DECLINATION WAS CALCULATED TO BE +15° USING <https://www.ngdc.noaa.gov/geomag/calculators/magcalc.shtml#declination> DATED ACCESSED: JULY 2020.

I ERIK M. CARLSON, A REGISTERED LAND SURVEYOR IN THE STATE OF OREGON, HEREBY CERTIFY THAT THIS SURVEY AND THE NOTES HEREON ARE A TRUE AND CORRECT REPRESENTATION OF A SURVEY I PERFORMED IN JULY 2021 THOUGH SEPTEMBER 2021, AT THE REQUEST OF THE USDA FOREST SERVICE, IN ACCORDANCE WITH THE STATUTES OF OREGON AND THE BLM MANUAL OF SURVEYING INSTRUCTIONS, 2009.

[Signature]
ERIK M. CARLSON, PLS# 72306

REVIEWED BY:

[Signature] 12/14/2021
SIGNATURE DATE

I CERTIFY THAT THIS SURVEY WAS PERFORMED AT THE REQUEST OF THE MOUNT HOOD NATIONAL FOREST SUPERVISOR,

[Signature] 12/14/2021
SIGNATURE DATE

TERRA SURVEYING

MONUMENTATION DATE: SEPTEMBER 10, 2021
SCALE: 1" = 1500'
PROJECT: 20090FORESTBOUND
ASSESSORS MAP: 2N-8E, 2N-9E
P.O. BOX 617
HOOD RIVER, OREGON 97031
PHONE: (541) 386-4531
E-Mail: terra@gorge.net
www.terralandsurveying.com

TERRA SURVEYING
RECORD OF SURVEY
"WAUCOMA LAND LINE"
 for
U.S.D.A. FOREST SERVICE
MOUNT HOOD NATIONAL FOREST

LOCATED IN A PORTION OF SECTION 25, TOWNSHIP 2 NORTH, RANGE 8 EAST, A
 PORTION OF SECTIONS 17, 19, 20 AND 30 OF TOWNSHIP 2 NORTH RANGE 9 EAST
 AND A PORTION OF SECTION 32 TOWNSHIP 2 NORTH, RANGE 9 EAST OF THE
 WILLAMETTE MERIDIAN IN THE COUNTY OF HOOD RIVER AND STATE OF OREGON.

Page 2 of 5

HOOD RIVER COUNTY
 SURVEYOR'S OFFICE
 CS# 2021048
 DATE FILED: 12/14/2021
 BY: *ns*

U.S.F.S.

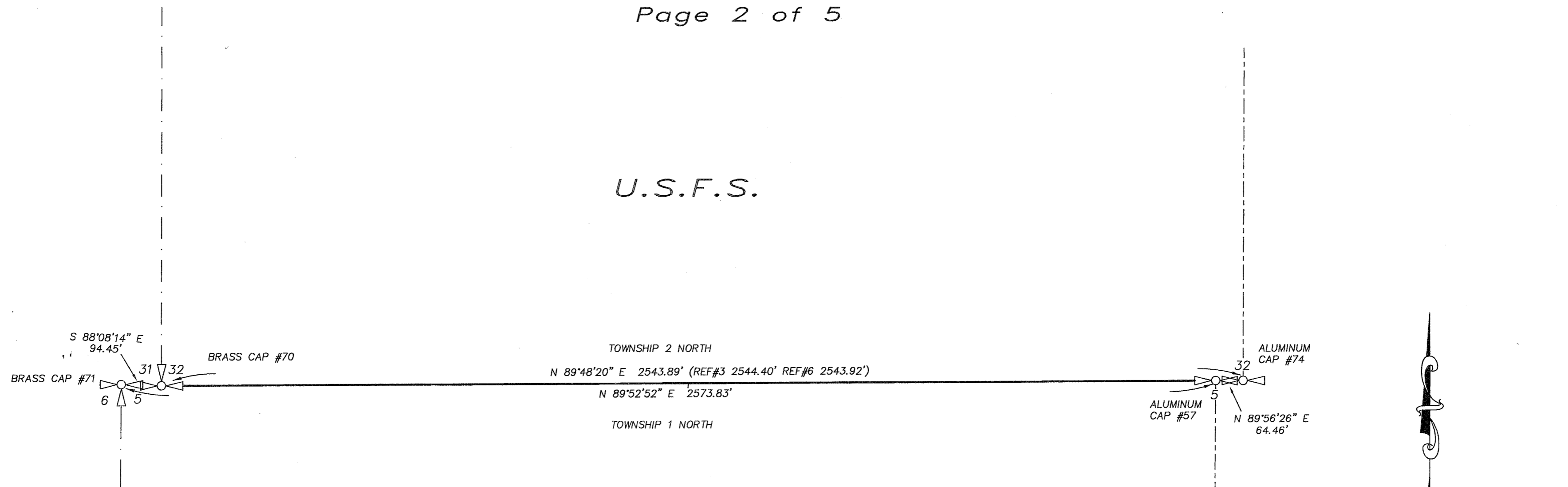

WEYERHAEUSER



SCALE: 1" = 200'

BASIS OF BEARING:
 OREGON STATE PLANE - NORTH ZONE (3601)
 GRID BEARINGS AND INTERNATIONAL FEET
 NAD83(2011) EPOCH 2010.00

LEGEND:

- FOUND MONUMENT OF RECORD, AS NOTED.
- ⊕ SECTION CORNER POSITION, NOT TIED UNLESS NOTED.

(#57) FOUND ALUMINUM CAP, CORNER CARD #1068 (C.S.83078)
 EXISTING REFERENCES:

- 10.5" DOUGLAS FIR WITH TAGS AND WASHER, TERRA LS72306, MONUMENT BEARS SOUTH 40°00' EAST A DISTANCE OF 19.36' FEET.
- 11" DOUGLAS FIR WITH TAGS AND WASHER, TERRA LS72306, MONUMENT BEARS SOUTH 17°00' WEST A DISTANCE OF 20.67 FEET.
- 15" DOUGLAS FIR WITH TAGS AND WASHER, TERRA LS72306, MONUMENT BEARS NORTH 47°00' WEST A DISTANCE OF 32.40 FEET.

(#74) FOUND ALUMINUM CAP, CORNER CARD #1067 (C.S.83078)
 EXISTING REFERENCES:

- 5/8" IRON ROD, LS896 FOUND, MONUMENT BEARS SOUTH 36° 00' EAST A DISTANCE OF 13.0 FEET.
- 1 1/2" IRON PIPE FOUND, MONUMENT BEARS SOUTH 68°00' WEST A DISTANCE OF 14.5 FEET.
- 2 1/2" BRASS CAP FOUND, LS2319, MONUMENT BEARS NORTH 41°00' EAST A DISTANCE OF 13.65 FEET.

(#70) FOUND 2-1/2" BRASS CAP ON IRON PIPE WITH A MOUND OF STONES, RESET BY HOOD RIVER COUNTY 11/24/1969, CORNER CARD #460
 NEW REFERENCES:

- 16" DOUGLAS FIR WITH TAGS AND WASHER, TERRA LS72306, MONUMENT BEARS NORTH 50°00' WEST A DISTANCE OF 13.8' FEET.

EXISTING REFERENCES:

- 18" DOUGLAS FIR WITH TAG, MONUMENT BEARS SOUTH 40°00' EAST A DISTANCE OF 51.4 FEET.
- 16" STUMP, MONUMENT BEARS SOUTH 25° EAST A DISTANCE OF 14.3' POST WITH SIGN IN A MOUND OF ROCKS WITH BT TAGS, NORTH 90°00' EAST A DISTANCE OF 3.0 FEET.
- 15" DOUGLAS FIR WITH TAG, MONUMENT BEARS SOUTH 01°00' WEST A DISTANCE OF 37.1 FEET.

(#71) FOUND 2-1/2" BRASS CAP ON IRON PIPE WITH A MOUND OF STONES, RESET BY HOOD RIVER COUNTY 11/24/1969, CORNER CARD #459
 NEW REFERENCES:

- 11" DOUGLAS FIR WITH TAGS AND WASHER, TERRA LS72306, MONUMENT BEARS SOUTH 01°00' EAST A DISTANCE OF 20.1' FEET.

EXISTING REFERENCES:

- 60" STUMP (ROTTING) MONUMENT BEARS SOUTH 40°00' EAST A DISTANCE OF 21.0 FEET
- POST IN A MOUND OF ROCKS WITH BT TAGS, MONUMENT BEARS NORTH 90°00' EAST A DISTANCE OF 4.0 FEET.
- 10" DOUGLAS FIR WITH TAG DATED 10/16/12, MONUMENT BEARS NORTH 43°00' WEST A DISTANCE OF 17.80 FEET.

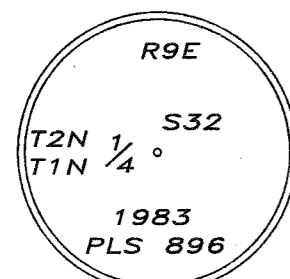
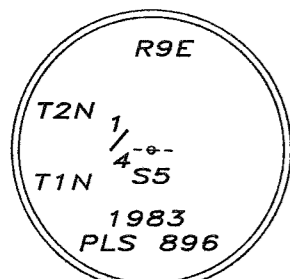

REGISTERED
 PROFESSIONAL
 LAND SURVEYOR
Erik M. Carlson
 OREGON
 December 30, 2005
 ERIK M. CARLSON
 72306

Expires: December 31, 2023

TERRA SURVEYING

MONUMENTATION DATE: SEPTEMBER 10, 2021
 SCALE: 1" = 200'
 PROJECT: 20090FORESTBOUND
 ASSESSORS MAP: 2N-8E, 2N 9E
 P.O. BOX 617
 HOOD RIVER, OREGON 97031
 PHONE: (541) 386-4531
 E-Mail: terra@gorge.net
 www.terralandsurveying.com

CS# 2021048

RECORD OF SURVEY
 "WAUCOMA LAND LINE"
 for
 U.S.D.A. FOREST SERVICE
 MOUNT HOOD NATIONAL FOREST

LOCATED IN A PORTION OF SECTION 25, TOWNSHIP 2 NORTH, RANGE 8 EAST, A
 PORTION OF SECTIONS 17, 19, 20 AND 30 OF TOWNSHIP 2 NORTH RANGE 9 EAST
 AND A PORTION OF SECTION 32 TOWNSHIP 2 NORTH, RANGE 9 EAST OF THE
 WILLAMETTE MERIDIAN IN THE COUNTY OF HOOD RIVER AND STATE OF OREGON.

HOOD RIVER COUNTY
 SURVEYOR'S OFFICE

CS# 2021 048

DATE FILED: 12/14/2021

BY: [Signature]

| LINE | BEARING | DISTANCE |
|------|---------------|----------|
| L1 | S 53°57'12" W | 120.25' |
| L2 | N 00°21'48" W | 163.18' |
| L3 | N 26°16'47" E | 95.01' |
| L4 | N 41°49'27" E | 28.19' |
| L5 | S 11°48'20" W | 74.84' |
| L6 | N 03°09'46" W | 106.96' |
| L7 | N 34°18'35" E | 89.25' |
| L8 | S 08°49'48" W | 53.83' |
| L9 | S 19°48'51" E | 168.37' |
| L10 | N 27°20'34" W | 48.14' |
| L11 | N 17°28'24" E | 18.67' |
| L12 | N 44°02'30" E | 142.02' |
| L13 | S 33°26'58" E | 108.85' |
| L14 | S 12°19'30" W | 47.85' |
| L15 | N 49°21'58" E | 102.17' |
| L16 | N 42°03'00" E | 89.10' |
| L17 | N 50°38'03" E | 64.74' |
| L18 | N 63°44'55" E | 46.55' |

| CURVE | ARC LENGTH | RADIUS | DELTA ANGLE | CHORD BEARING | CHORD LENGTH |
|-------|------------|---------|-------------|---------------|--------------|
| C1 | 398.54' | 550.00' | 41°31'04" | N 21°14'26" E | 389.88' |

NOTE: THE CENTERLINE OF USFS ROAD 2820 WAS
 MAPPED AND OFFSET 100 FEET PER DESCRIPTION
 PROVIDED TO DEFINE THE WILDERNESS BOUNDARY.

MARK O. HATFIELD
 WILDERNESS

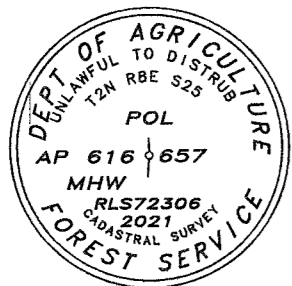
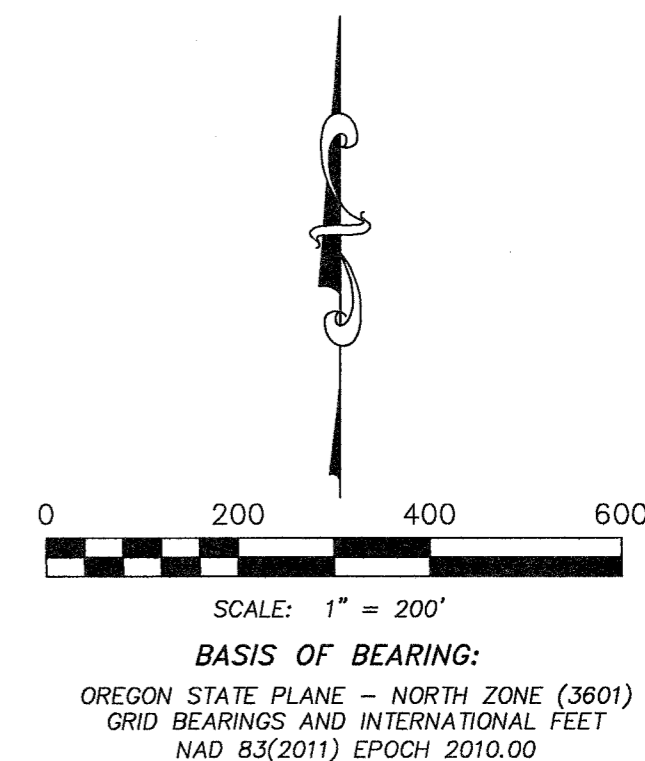

POL#644 SET 3-1/4" ALUMINUM CAP ON ALUMINUM PIPE
 NEW REFERENCES:
 A 12" DOUGLAS FIR WITH TAGS AND WASHER, TERRA LS72306,
 MONUMENT BEARS SOUTH 62°33' EAST A DISTANCE OF 13.6' FEET.
 A 8" DOUGLAS FIR WITH TAGS AND WASHER, TERRA LS72306,
 MONUMENT BEARS NORTH 71°05' EAST A DISTANCE OF 24.7 FEET.

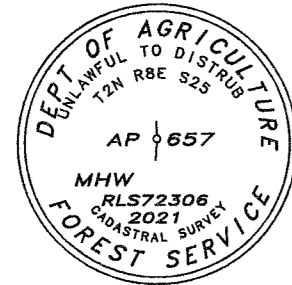

AP#657 SET 3-1/4" ALUMINUM CAP ON ALUMINUM PIPE
 NEW REFERENCES:
 A 14" DOUGLAS FIR WITH TAGS AND WASHER, TERRA LS72306,
 MONUMENT BEARS SOUTH 6°11' EAST A DISTANCE OF 28.3 FEET.
 A 28" DOUGLAS FIR WITH TAGS AND WASHER, TERRA LS72306,
 MONUMENT BEARS NORTH 44°13' EAST A DISTANCE OF 7.7 FEET.



POL#668 SET 3-1/4" ALUMINUM CAP ON ALUMINUM PIPE
 NEW REFERENCES:
 A 20" DOUGLAS FIR WITH TAGS AND WASHER, TERRA LS72306,
 MONUMENT BEARS SOUTH 59°01' EAST A DISTANCE OF 6.6 FEET.
 A 11" DOUGLAS FIR WITH TAGS AND WASHER, TERRA LS72306,
 MONUMENT BEARS NORTH 21°07' EAST A DISTANCE OF 22.5 FEET.

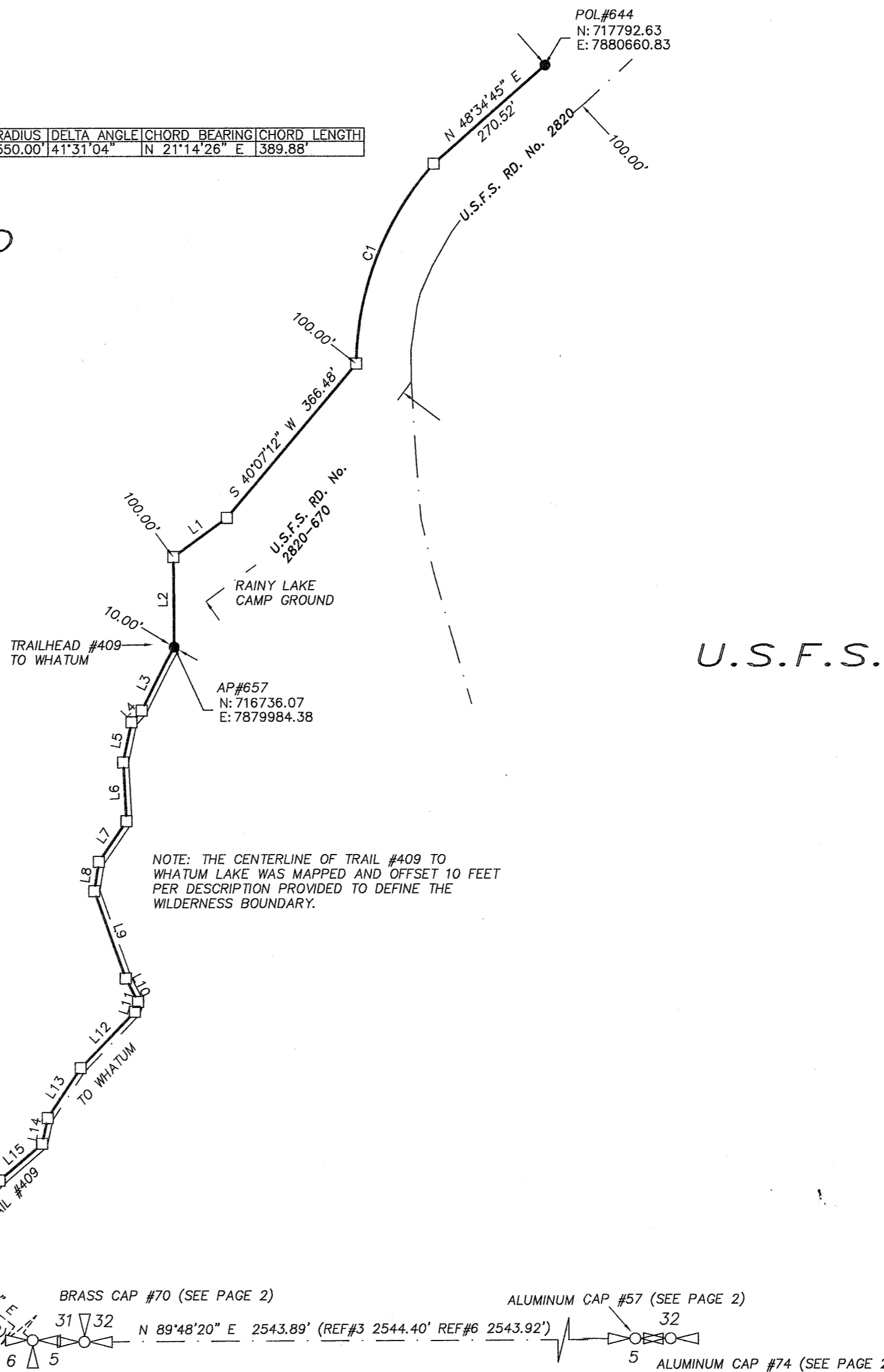

U.S.F.S.

- LEGEND:
- SET 3-1/4" X 30" WITH ALUMINUM CAP, L.S. 72306
 - FOUND MONUMENT OF RECORD, AS NOTED
 - CALCULATED, NOT FOUND OR SET
 - ⊕ SECTION CORNER POSITION, NOT TIED UNLESS NOTED.

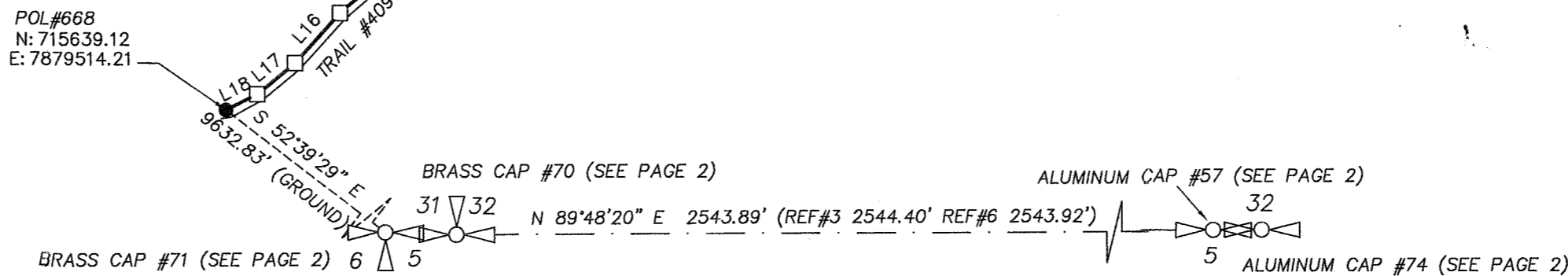

REGISTERED
 PROFESSIONAL
 LAND SURVEYOR
 [Signature]
 OREGON
 December 30, 2005
 ERIK M. CARLSON
 72306
 Expires: December 31, 2023

TERRA SURVEYING

MONUMENTATION DATE: SEPTEMBER 10, 2021
 SCALE: 1" = 200'
 PROJECT: 20090FORESTBOUND
 ASSESSORS MAP: 2N-8E, 2N 9E
 P.O. BOX 617
 HOOD RIVER, OREGON 97031
 PHONE: (541) 386-4531
 E-Mail: terra@gorge.net
 www.terrandsurveying.com

RECORD OF SURVEY "WAUCOMA LAND LINE" for U.S.D.A. FOREST SERVICE MOUNT HOOD NATIONAL FOREST

LOCATED IN A PORTION OF SECTION 25, TOWNSHIP 2 NORTH, RANGE 8 EAST, A PORTION OF SECTIONS 17, 19, 20 AND 30 OF TOWNSHIP 2 NORTH RANGE 9 EAST AND A PORTION OF SECTION 32 TOWNSHIP 2 NORTH, RANGE 9 EAST OF THE WILLAMETTE MERIDIAN IN THE COUNTY OF HOOD RIVER AND STATE OF OREGON.

Page 4 of 5

MARK O. HATFIELD WILDERNESS

| LINE | BEARING | DISTANCE |
|------|---------------|----------|
| L19 | N 83°08'13" W | 33.77' |
| L20 | N 76°24'19" E | 19.57' |
| L21 | N 17°41'53" E | 77.54' |
| L22 | N 37°14'28" E | 40.84' |
| L23 | S 66°59'55" W | 52.10' |
| L24 | N 52°57'48" E | 34.91' |
| L25 | S 43°14'53" W | 85.15' |
| L26 | S 65°20'46" W | 69.12' |
| L27 | S 81°08'51" W | 63.46' |
| L28 | S 49°54'11" W | 28.32' |
| L29 | N 45°00'32" E | 91.83' |
| L30 | N 38°11'23" E | 35.37' |
| L31 | S 45°56'27" W | 140.89' |
| L32 | S 51°10'37" W | 132.44' |
| L33 | S 51°16'35" W | 186.70' |
| L34 | N 59°50'53" E | 61.11' |
| L35 | S 55°43'32" W | 90.73' |
| L36 | S 39°01'21" W | 118.32' |
| L37 | N 53°18'09" E | 40.89' |
| L38 | S 44°07'50" W | 127.73' |
| L39 | S 34°08'16" W | 158.33' |
| L40 | S 30°35'17" W | 97.07' |
| L41 | S 34°49'05" W | 125.98' |
| L42 | S 29°02'14" W | 66.30' |
| L43 | S 33°46'06" W | 161.87' |
| L44 | S 35°40'25" W | 128.06' |
| L45 | N 25°10'22" E | 137.05' |
| L46 | N 30°45'48" E | 67.94' |
| L47 | N 22°57'22" E | 54.74' |
| L48 | N 27°22'50" E | 111.75' |

HOOD RIVER COUNTY
SURVEYOR'S OFFICE

CS# 2021 0448

DATE FILED: 12/14/2021

BY: [Signature]

AP#591
N: 722270.54
E: 7885533.19

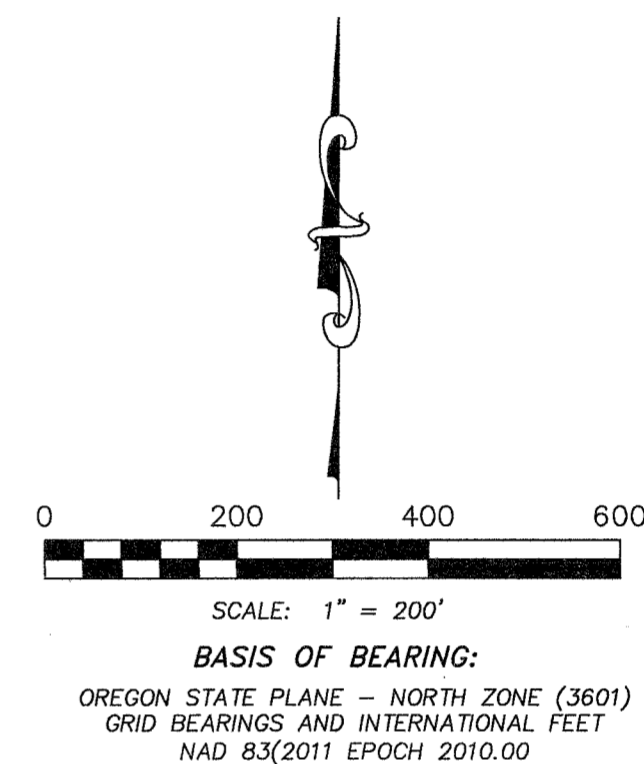

AP#591 SET 3-1/4" ALUMINUM CAP ON ALUMINUM PIPE
 NEW REFERENCES:
 A 12" DOUGLAS FIR WITH TAGS AND WASHER, TERRA LS72306,
 MONUMENT BEARS SOUTH 04°44' EAST A DISTANCE OF 22.9 FEET.
 A 14" DOUGLAS FIR WITH TAGS AND WASHER, TERRA LS72306,
 MONUMENT BEARS NORTH 50°30' EAST A DISTANCE OF 28.4 FEET.



POL#609 SET 3-1/4" ALUMINUM CAP ON ALUMINUM PIPE
 NEW REFERENCES:
 A 41" DOUGLAS FIR WITH TAGS AND WASHER, TERRA LS72306,
 MONUMENT BEARS SOUTH 20°00' EAST A DISTANCE OF 46.1 FEET.
 A 11" DOUGLAS FIR WITH TAGS AND WASHER, TERRA LS72306,
 MONUMENT BEARS SOUTH 33°00' EAST A DISTANCE OF 13.8 FEET.

NOTE: THE CENTERLINE OF TRAIL #411 TO WYETH MAPPPED AND OFFSET 10 FEET PER DESCRIPTION PROVIDED TO DEFINE THE WILDERNESS BOUNDARY.

U.S.F.S.

AP#609 IS SET AT A POINT 10 FEET NORTHWESTERLY OF USFS TRAIL #411 TO WYETH, APPROXIMATELY 350 FEET WESTERLY FROM AN UNNAMED TRIBUTARY OF GATE CREEK.

AP#609
N: 720376.38
E: 7883817.28

TRIBUTARY OF GATE CREEK

- LEGEND:**
- SET 3-1/4" X 30" WITH ALUMINUM CAP, L.S. 72306
 - FOUND MONUMENT OF RECORD, AS NOTED
 - CALCULATED, NOT FOUND OR SET
 - ⊕ SECTION CORNER POSITION, NOT TIED UNLESS NOTED.

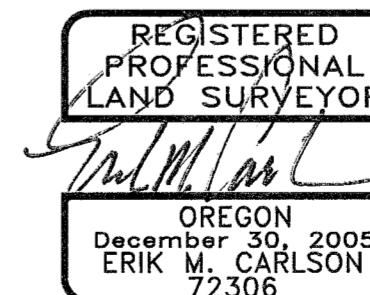
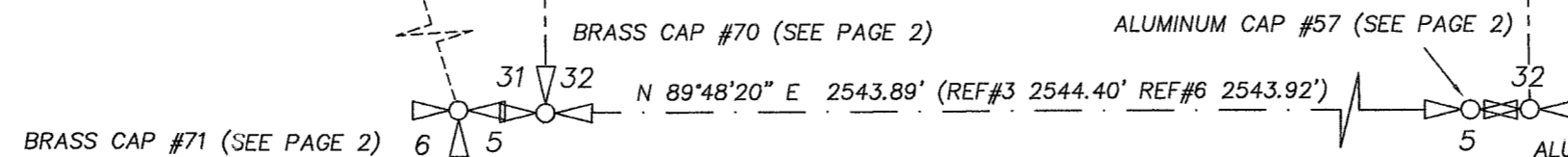

TERRA SURVEYING

MONUMENTATION DATE: SEPTEMBER 10, 2021
 SCALE: 1" = 200'
 PROJECT: 20090FORESTBOUND
 ASSESSORS MAP: 2N-8E, 2N 9E
 P.O. BOX 617
 HOOD RIVER, OREGON 97031
 PHONE: (541) 386-4531
 E-Mail: terra@gorge.net
 www.terralandsurveying.com

CS# 2021 0448

RECORD OF SURVEY
 "WAUCOMA LAND LINE"
 for
 U.S.D.A. FOREST SERVICE
 MOUNT HOOD NATIONAL FOREST

LOCATED IN A PORTION OF SECTION 25, TOWNSHIP 2 NORTH, RANGE 8 EAST, A PORTION OF SECTIONS 17, 19, 20 AND 30 OF TOWNSHIP 2 NORTH RANGE 9 EAST AND A PORTION OF SECTION 32 TOWNSHIP 2 NORTH, RANGE 9 EAST OF THE WILLAMETTE MERIDIAN IN THE COUNTY OF HOOD RIVER AND STATE OF OREGON.

HOOD RIVER COUNTY
 SURVEYOR'S OFFICE

CS# 2021048

DATE FILED: 12/14/2021

BY: *[Signature]*

MARK O. HATFIELD
 WILDERNESS

NOTE: THE CENTERLINE OF USFS ROAD #2821, 630 WAS MAPPED AND OFFSET 100 FEET PARALLELING, PER DESCRIPTION PROVIDED TO DEFINE THE WILDERNESS BOUNDARY.

NOTE: THE POSITION OF AP#549 IS DEFINED AS A POINT ON THE "SPUR OF THE RIDGE", ELEVATION 4,800', (NGVD29)

NOTE: THE PORTION OF THIS LINE BETWEEN AP#549 AND AP#543 HOLDS BEARINGS AND DISTANCES PER DESCRIPTION PROVIDED TO DEFINE THE WILDERNESS BOUNDARY TO A POINT ON THE "SPUR OF THE RIDGE". THE BEARINGS AND DISTANCES WERE CALCULATED AND ROTATED TO A POINT WHICH MEASURED 100.00 FEET PARALLEL TO THE CENTERLINE OF USFS ROAD#2821.

SMALL BLOCK BUILDING, SEE DETAIL

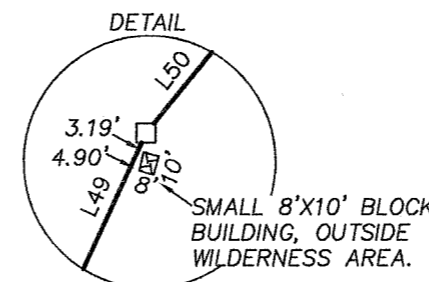

NOTE: THE WILDERNESS BOUNDARY IS TO FOLLOW THE 4,800 CONTOUR LINE (NGVD29) PER DESCRIPTION PROVIDED TO DEFINE THE WILDERNESS BOUNDARY.



BASIS OF BEARING:
 OREGON STATE PLANE - NORTH ZONE (3601)
 GRID BEARINGS AND INTERNATIONAL FEET
 NAD83(2011) EPOCH 2010.00

| LINE | BEARING | DISTANCE |
|------|---------------|----------|
| L49 | N 24°48'07" E | 90.00' |
| L50 | N 39°14'07" E | 69.00' |
| L51 | N 33°04'07" E | 66.00' |
| L52 | N 44°13'07" E | 74.00' |
| L53 | N 49°17'07" E | 129.00' |
| L54 | N 57°05'07" E | 88.00' |
| L55 | S 50°02'22" W | 131.33' |
| L56 | N 60°10'59" E | 85.73' |
| L57 | S 75°58'59" W | 128.11' |
| L58 | N 68°59'11" W | 129.90' |
| L59 | N 88°46'22" W | 158.36' |
| L60 | S 68°55'22" E | 117.28' |
| L61 | S 15°28'38" E | 119.38' |
| L62 | S 13°17'58" W | 165.97' |
| L63 | N 13°42'31" E | 159.04' |
| L64 | S 10°39'39" W | 264.33' |
| L65 | N 09°54'28" E | 198.36' |
| L66 | S 20°56'26" W | 184.16' |
| L67 | N 26°11'03" E | 168.50' |
| L68 | S 50°38'15" W | 159.45' |

POL#487-#543 SET 3-1/4" ALUMINUM CAP ON ALUMINUM PIPE
 NEW REFERENCES:
 A 11" DOUGLAS FIR WITH TAGS AND WASHER, TERRA LS72306,
 MONUMENT BEARS SOUTH 05°30' WEST A DISTANCE OF 17.65 FEET.
 A 7" DOUGLAS FIR WITH TAGS AND WASHER, TERRA LS72306,
 MONUMENT BEARS SOUTH 19°2' WEST A DISTANCE OF 19.2 FEET.

POL#543 SET 3-1/4" ALUMINUM CAP ON ALUMINUM PIPE
 NEW REFERENCES:
 A 14" DOUGLAS FIR WITH TAGS AND WASHER, TERRA LS72306,
 MONUMENT BEARS SOUTH 28°00' EAST A DISTANCE OF 18.5 FEET.
 A 17" DOUGLAS FIR WITH TAGS AND WASHER, TERRA LS72306,
 MONUMENT BEARS NORTH 88°00' WEST A DISTANCE OF 27.00 FEET.

POL#549 SET 3-1/4" ALUMINUM CAP ON ALUMINUM PIPE
 NEW REFERENCES:
 A 18" DOUGLAS FIR WITH TAGS AND WASHER, TERRA LS72306,
 MONUMENT BEARS SOUTH 19°00' EAST A DISTANCE OF 21.35 FEET.
 A 9" DOUGLAS FIR WITH TAGS AND WASHER, TERRA LS72306,
 MONUMENT BEARS SOUTH 70°00' EAST A DISTANCE OF 13.78 FEET.

AP#557 SET 3-1/4" ALUMINUM CAP ON ALUMINUM PIPE
 NEW REFERENCES:
 A 9.5" DOUGLAS FIR WITH TAGS AND WASHER, TERRA LS72306,
 MONUMENT BEARS SOUTH 46°00' EAST A DISTANCE OF 16.62 FEET.
 A 7" DOUGLAS FIR WITH TAGS AND WASHER, TERRA LS72306,
 MONUMENT BEARS NORTH 84°00' EAST A DISTANCE OF 8.84 FEET.

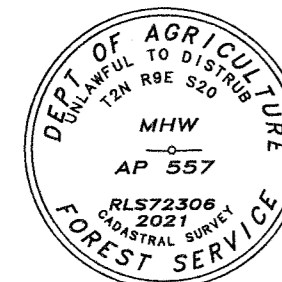
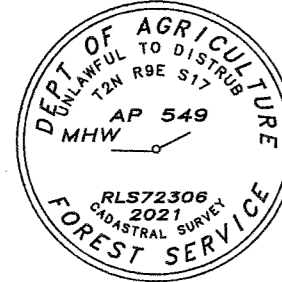
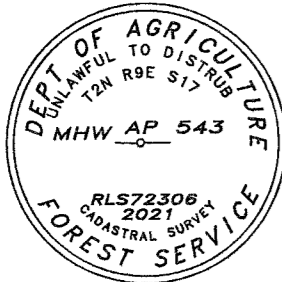
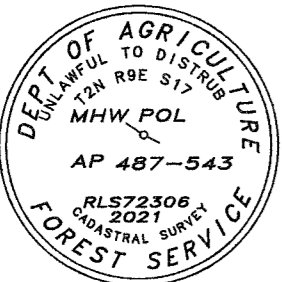

- LEGEND:
- SET 3-1/4" X 30" WITH ALUMINUM CAP, L.S. 72306
 - ⊙ SET 1-1/2" ALUMINUM CAP ON 5/8" IRON ROD STAMPED, P.O.L L.S. 72306
 - FOUND MONUMENT OF RECORD, AS NOTED
 - CALCULATED, NOT FOUND OR SET
 - ⊕ SECTION CORNER POSITION, NOT TIED UNLESS NOTED.

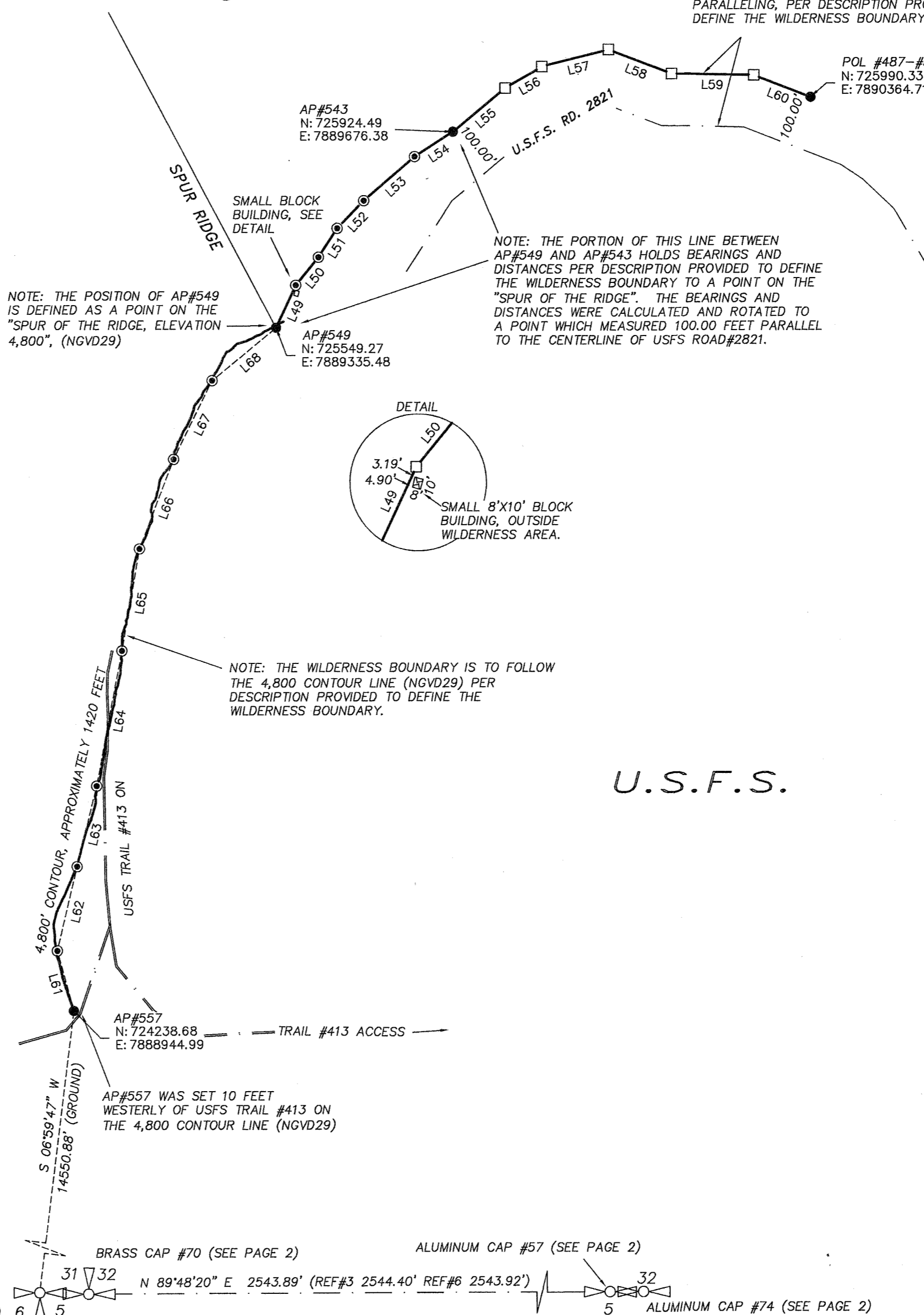

BRASS CAP #71 (SEE PAGE 2) 6 5
 N 89°48'20" E 2543.89' (REF#3 2544.40' REF#6 2543.92')
 ALUMINUM CAP #57 (SEE PAGE 2)
 ALUMINUM CAP #74 (SEE PAGE 2)

REGISTERED PROFESSIONAL LAND SURVEYOR
[Signature]
 OREGON
 December 30, 2005
 ERIK M. CARLSON
 72306
 Expires: December 31, 2023

TERRA SURVEYING
 MONUMENTATION DATE: SEPTEMBER 10, 2021
 SCALE: 1" = 200'
 PROJECT: 20090FORESTBOUND
 ASSESSORS MAP: 2N-8E, 2N-9E
 P.O. BOX 617
 HOOD RIVER, OREGON 97031
 PHONE: (541) 386-4531
 E-Mail: terra@gorge.net
 www.terralandsurveying.com