

HOOD RIVER COUNTY SURVEYOR
 CS NUMBER: 2020-033
 DATE FILED: 8/17/2020
 BY: z

RECORD OF SURVEY
 IN THE NW 1/4 OF SECTION 5,
 T1N, R9E, W.M.
 HOOD RIVER COUNTY, OREGON

LEGEND:

- INDICATES MONUMENT FOUND AS NOTED
- () INDICATES RECORD INFORMATION PER SURVEY REFERENCE NUMBER
- INDICATES LINE MARKED WITH 1/2" x 60" FIBER GLASS RODS WITH BLUE RIBBON. TREES ALONG LINE BLAZED AND PAINTED WITH ORANGE PAINT.
- CS COUNTY SURVEY

NARRATIVE

THE PURPOSE OF THIS SURVEY WAS TO POST A PORTION OF THE NORTH LINE OF SECTION 5 FOR THE "WEYERHAEUSER COMPANY TRACT" CITED. FIELD WORK CONSISTED OF RUNNING A CLOSED LOOP TRAVERSE BETWEEN THE SOUTH QUARTER CORNER OF SECTION 32 AND THE SOUTHWEST CORNER OF SECTION 32 AND ROTATING SAID TRAVERSE BETWEEN SAID CORNERS TO THE RECORD BEARING OF S 89°55'02" W AS SHOWN IN CS 83-078 WHICH IS THE BASIS OF BEARING FOR THIS SURVEY. NO NEW MONUMENTS WERE SET DURING THIS SURVEY. REFER TO THE CORNER NOTES ON THE FACE OF THIS SURVEY FOR MONUMENTS HELD TO CONTROL THE BOUNDARY OF THIS SURVEY.

DEED REFERENCE

STATUTORY BARGAIN AND SALE DEED
 LONGVIEW FIBRE COMPANY
 TO
 LONGVIEW TIMBERLANDS, LLC
 INSTRUMENT NO. 2007-04103
 (9/10/2007)

SURVEY REFERENCE

- 1) CS 79-103, LARRY BISHOP FOR MT HOOD NATIONAL FOR FOREST (10-23-1979)
- 2) CS 83-078, LARRY BISHOP FOR UNITED STATES FOREST SERVICE (12-22-1983)
- 3) CS 2013-053, CALVIN HAMPTON FOR LONGVIEW TIMBERLANDS, LLC (12-19-2013)
- 4) CS 2016-001, CHRISTOPHER BUTLER FOR WEYERHAEUSER COLUMBIA TIMBERLANDS (01-07-2016)

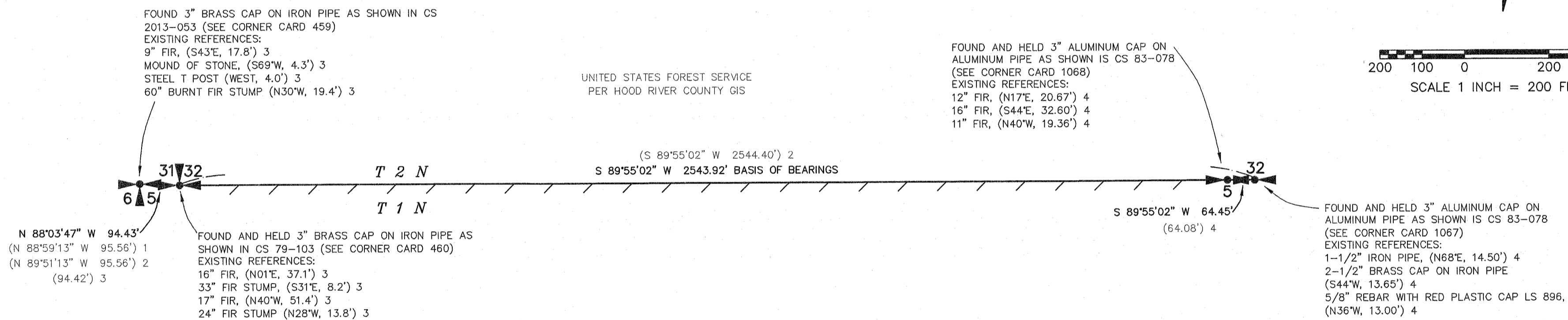
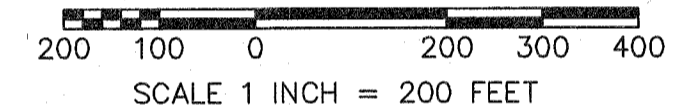
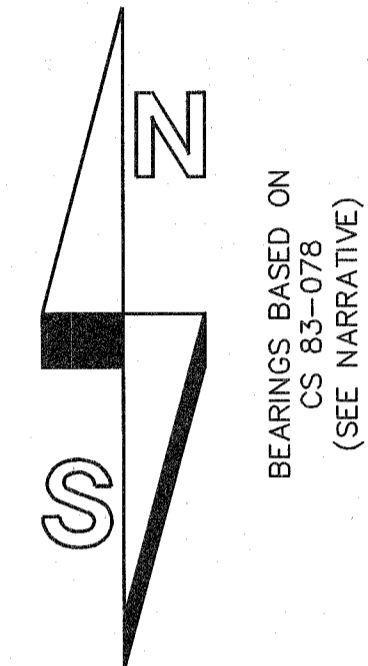

WEYERHAEUSER COMPANY
 (FORMERLY LONGVIEW TIMBERLANDS, LLC)
 INSTRUMENT NO. 2007-04103

REGISTERED
 PROFESSIONAL
 LAND SURVEYOR

Edward V. Brown
 OREGON
 NOVEMBER 13, 2012
 EDWARD V. BROWN
 87015PLS

Renews 12-31-2021

SCALE: 1"=200'
 JOB NO. 20-033
 DATE: 6/11/2020
 CALC BY: EVB
 DRAWN BY: EVB
 CHECKED BY: GAB
 SHEET 1 OF 1

BROWN
 SURVEYING PLLC
 PO BOX 414
 AMBOY, WA 98601
 360-600-0846
 ebrownsurveying@gmail.com

CS# 2020 033