

HOOD RIVER COUNTY SURVEYOR  
 CS NUMBER: 2020 011  
 DATE FILED: 3/11/2020  
 BY: EB

**RECORD OF SURVEY**  
 IN THE NW 1/4 OF SECTION 2,  
 T1N, R9E, W.M.  
 HOOD RIVER COUNTY, OREGON

**LEGEND:**

- INDICATES MONUMENT FOUND AS NOTED
- ( ) INDICATES RECORD INFORMATION PER SURVEY REFERENCE NUMBER
- INDICATES LINE MARKED WITH 1/2" x 60" FIBER GLASS RODS WITH BLUE RIBBON. TREES ALONG LINE BLAZED AND PAINTED WITH ORANGE PAINT.
- CS COUNTY SURVEY
- OBT ORIGINAL BEARING TREE

**NARRATIVE**

THE PURPOSE OF THIS SURVEY WAS TO POST A PORTION OF THE NORTH LINE OF SECTION 2 FOR THE "WEYERHAEUSER COMPANY TRACT" CITED. FIELD WORK CONSISTED OF RUNNING A CLOSED LOOP TRAVERSE BETWEEN THE SOUTH QUARTER CORNER OF SECTION 35 AND THE NORTHWEST CORNER OF SECTION 2 AND ROTATING SAID TRAVERSE BETWEEN SAID CORNERS TO THE RECORD BEARING OF N 88°22'58" E AS SHOWN IN CS 2012-008 WHICH IS THE BASIS OF BEARING FOR THIS SURVEY. NO NEW MONUMENTS WERE SET DURING THIS SURVEY. REFER TO THE CORNER NOTES ON THE FACE OF THIS SURVEY FOR MONUMENTS HELD TO CONTROL THE BOUNDARY OF THIS SURVEY.

**REFERENCE TREE NOTE**

NEW REFERENCE TREES WERE MEASURED TO A 6" NAIL SET IN SIDE CENTER OF TREE. ALSO PLACED A BEARING TREE SIGN AND 4 NOTCHES FACING TOWARD THE CORNER. BEARINGS NOTED WERE TAKEN WITH A HAND COMPASS WITH A DECLINATION SET TO 16' EAST.

**DEED REFERENCE**  
 STATUTORY BARGAIN AND SALE DEED  
 LONGVIEW FIBRE COMPANY  
 TO  
 LONGVIEW TIMBERLANDS, LLC  
 INSTRUMENT NO. 2007-04103  
 (9/10/2007)

**SURVEY REFERENCE**

- 1) CS 79-125, LARRY BISHOP FOR CHAMPION TIMBERLANDS (12-31-1979)
- 2) CS 2012-008, GEORGE FORD FOR LONGVIEW TIMBER (3-27-2012)

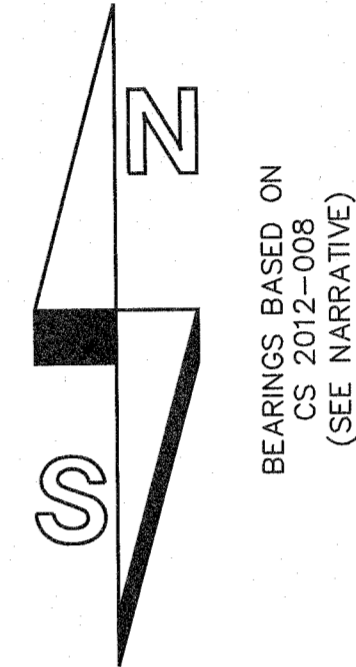

200 100 0 200 300 400  
 SCALE 1 INCH = 200 FEET

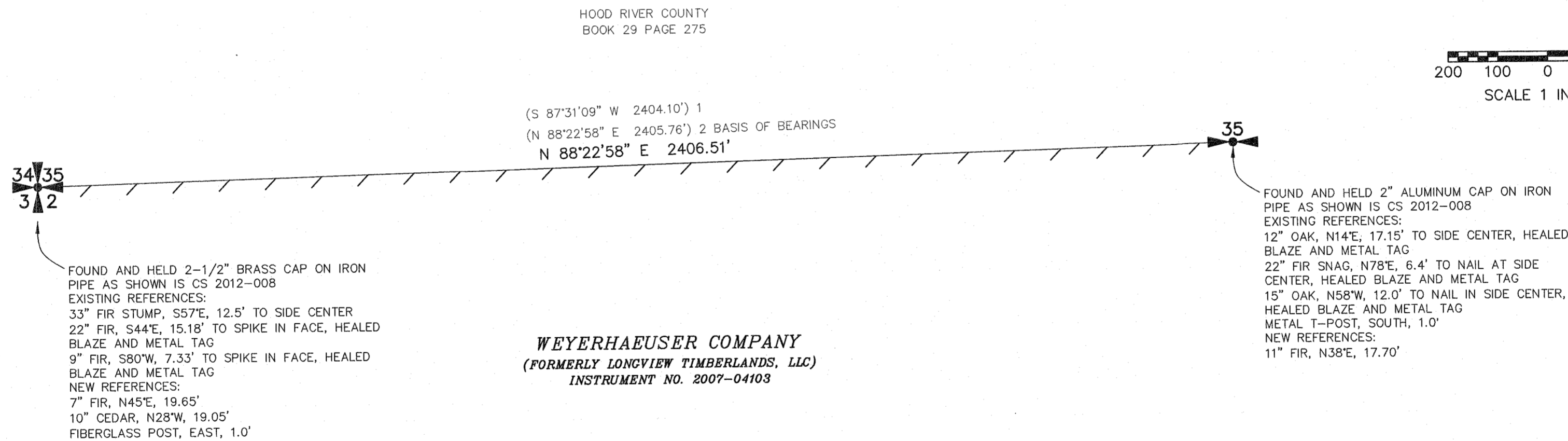

**WEYERHAEUSER COMPANY**  
 (FORMERLY LONGVIEW TIMBERLANDS, LLC)  
 INSTRUMENT NO. 2007-04103

REGISTERED  
 PROFESSIONAL  
 LAND SURVEYOR

*E. Brown*  
 OREGON  
 NOVEMBER 13, 2012  
 EDWARD V. BROWN  
 87015PLS

Renews 12-31-2021

SCALE: 1"=200'  
 JOB NO. 20-017  
 DATE: 2/29/2020  
 CALC BY: EVB  
 DRAWN BY: EVB  
 CHECKED BY: GAB  
 SHEET 1 OF 1

**BROWN**  
 SURVEYING PLLC

PO BOX 414  
 AMBOY, WA 98601  
 360-600-0846  
 ebrownsurveying@gmail.com

CS# 2020 011