

HOOD RIVER COUNTY
 SURVEYOR'S OFFICE
 SURVEY NO. 2018 059
 FILED DATE: 12/7/2018
 BY: RL

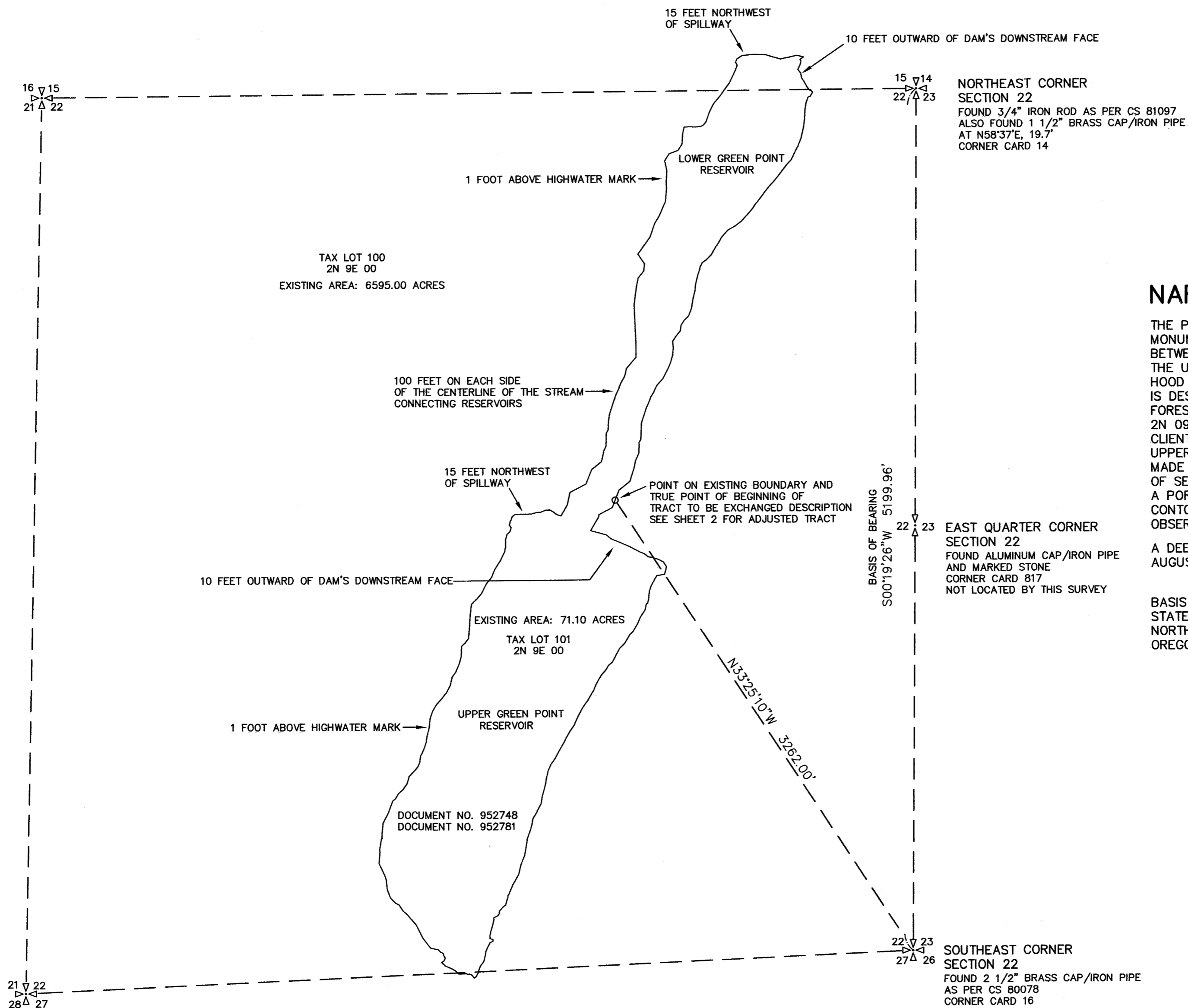
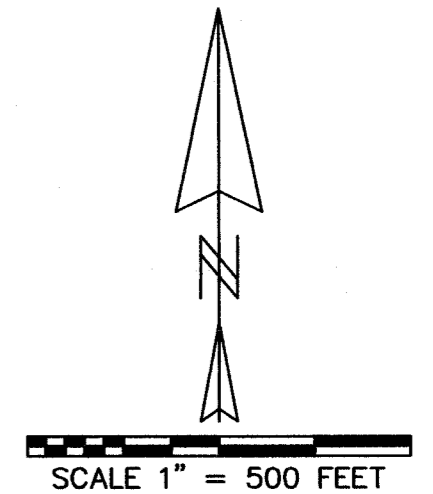

NARRATIVE

THE PURPOSE OF THIS SURVEY IS TO FILE FOR RECORD AND TO MONUMENT THE ADJUSTED LINES OF A PROPERTY LINE ADJUSTMENT BETWEEN THE FARMERS IRRIGATION DISTRICT TRACT CONTAINING THE UPPER AND LOWER GREEN POINT RESERVOIRS AND SURROUNDING HOOD RIVER COUNTY FOREST LANDS. THE IRRIGATION DISTRICT TRACT IS DESCRIBED IN DOCUMENT NO.'S 952748 AND 952781. THE COUNTY FOREST LANDS ARE COLLECTIVELY DESCRIBED AS TAX LOT 100, 2N 09E 00. THE ADJUSTED LINES WERE ESTABLISHED AS PER CLIENT INSTRUCTION TO ADD ADDITIONAL LANDS FOR THE UPPER KINGSLEY RESERVOIR ENHANCEMENT PROJECT. TIES WERE MADE TO MONUMENTS AT THE NORTHEAST AND SOUTHEAST CORNERS OF SECTION 22 TO DEFINE THE LOCATION OF THE ADJUSTED TRACT. A PORTION OF THE ADJUSTED TRACT IS DEFINED BY THE 3177.3 FOOT CONTOUR LINE. THE ELEVATION WAS DETERMINED FROM GPS OBSERVATIONS USING GEOID 12B, NAVD88 DATUM.

A DEED CONVEYING THE TRACT TO BE EXCHANGED WAS RECORDED AUGUST 31, 2018 AS INSTRUMENT NO. 2018-02977.

BASIS OF BEARING:
 STATE PLANE COORDINATES BETWEEN MONUMENTS FOUND AT THE NORTHEAST AND SOUTHEAST CORNERS OF SECTION 22.
 OREGON NORTH ZONE NAD 83 (2011) EPOCH 2010.00

REGISTERED
 PROFESSIONAL
 LAND SURVEYOR

Kevin Dowd

OREGON
 JULY 26, 1989
 KEVIN DOWD
 2393
 RENEW DATE: 12-31-17
 DECEMBER 5, 2018

PROPERTY LINE ADJUSTMENT

LOCATED IN SECTIONS 15, 22 AND 27
 T2 NORTH, R9 EAST, W.M.
 HOOD RIVER COUNTY, OREGON

FOR: FARMERS IRRIGATION DISTRICT
 HOOD RIVER COUNTY

LEGEND

- SET 5/8" X 30" IRON ROD WITH YELLOW PLASTIC CAP MARKED "WYEAST LS 2393"

REFERENCES

- R1) CS 80078 SURVEY BY LARRY D. BISHOP LS 896 FOR CHAMPION TIMBERLANDS, FILED SEPTEMBER 18, 1980
- R2) CS 81097 SURVEY BY DONALD J. BRANTON LS 385 AND LAWRENCE E. JONES LS 994 FOR MT. HOOD NATIONAL FOREST, FILED AUGUST 19, 1981

WYEAST SURVEYS
 KEVIN DOWD
 4399 WOODWORTH DRIVE
 MT HOOD-PARKDALE, OR 97041
 (541) 352-6065

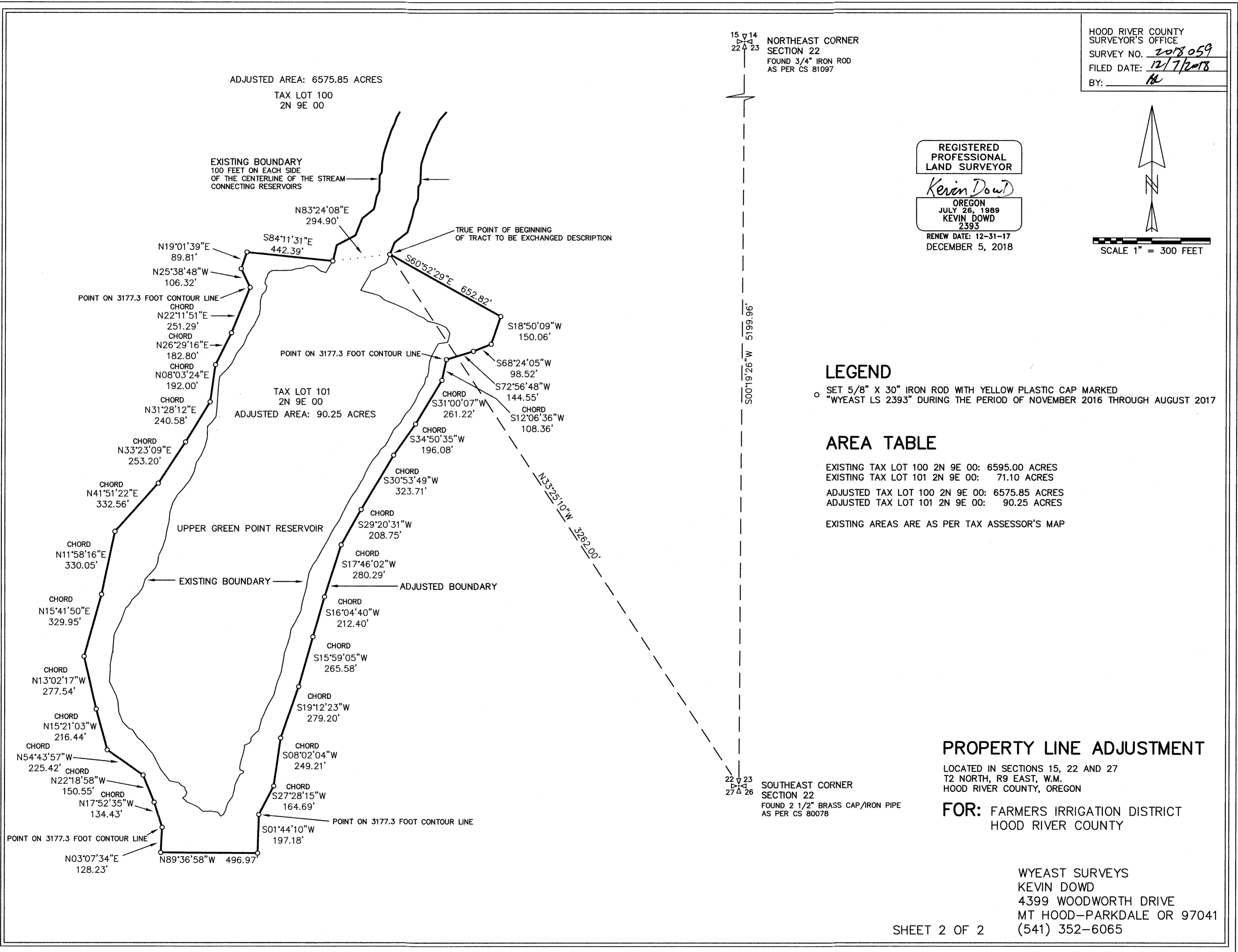

ADJUSTED AREA: 6575.85 ACRES
 TAX LOT 100
 2N 9E 00

EXISTING BOUNDARY
 100 FEET ON EACH SIDE
 OF THE CENTERLINE OF THE STREAM
 CONNECTING RESERVOIRS

TAX LOT 101
 2N 9E 00
 ADJUSTED AREA: 90.25 ACRES

UPPER GREEN POINT RESERVOIR

EXISTING BOUNDARY

ADJUSTED BOUNDARY

15 14
 22 23
 NORTHEAST CORNER
 SECTION 22
 FOUND 3/4" IRON ROD
 AS PER CS 81097

S00°19'26"W 5199.96'

22 23
 27 26
 SOUTHEAST CORNER
 SECTION 22
 FOUND 2 1/2" BRASS CAP/IRON PIPE
 AS PER CS 80078

HOOD RIVER COUNTY
 SURVEYOR'S OFFICE
 SURVEY NO. 2018 059
 FILED DATE: 12/7/2018
 BY: *KL*

REGISTERED
 PROFESSIONAL
 LAND SURVEYOR
Kevin Dowd
 OREGON
 JULY 26, 1989
 KEVIN DOWD
 2393
 RENEW DATE: 12-31-17
 DECEMBER 5, 2018

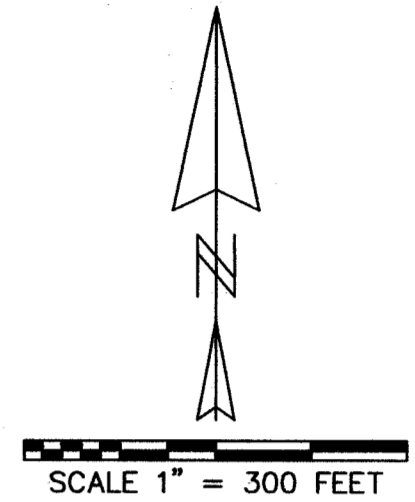

LEGEND

- SET 5/8" X 30" IRON ROD WITH YELLOW PLASTIC CAP MARKED "WYEAST LS 2393" DURING THE PERIOD OF NOVEMBER 2016 THROUGH AUGUST 2017

AREA TABLE

EXISTING TAX LOT 100 2N 9E 00: 6595.00 ACRES
 EXISTING TAX LOT 101 2N 9E 00: 71.10 ACRES
 ADJUSTED TAX LOT 100 2N 9E 00: 6575.85 ACRES
 ADJUSTED TAX LOT 101 2N 9E 00: 90.25 ACRES
 EXISTING AREAS ARE AS PER TAX ASSESSOR'S MAP

PROPERTY LINE ADJUSTMENT

LOCATED IN SECTIONS 15, 22 AND 27
 T2 NORTH, R9 EAST, W.M.
 HOOD RIVER COUNTY, OREGON

FOR: FARMERS IRRIGATION DISTRICT
 HOOD RIVER COUNTY

WYEAST SURVEYS
 KEVIN DOWD
 4399 WOODWORTH DRIVE
 MT HOOD-PARKDALE OR 97041
 (541) 352-6065

CS# 2018 059