

NE 1/4 SEC 33, T. 3N, R. 10E, WM
HOOD RIVER COUNTY, OREGON

HOOD RIVER COUNTY
SURVEYOR'S OFFICE

CS # 2018 002

DATE FILED 2/2/2018

BY BL

NETWORK LAY-OUT AND LINES OF OBSERVATION

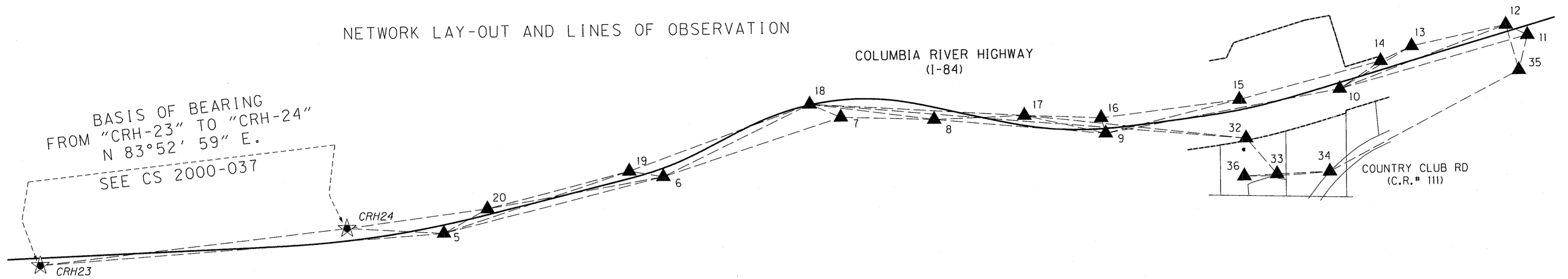

CONTROL NETWORK TABLE

| PT. NO. | LDP NORTHING | LDP EASTING | DESCRIPTION |
|---------|--------------|-------------|--|
| CRH23 | 744958.904 | 7922458.684 | FOUND 3-1/4" ALUMINUM DISK STAMPED, "W & H PACIFIC ODOT GPS CONTROL 1999 CRH-23" |
| CRH24 | 745142.651 | 7924173.278 | FOUND 3-1/4" ALUMINUM DISK STAMPED, "W & H PACIFIC ODOT GPS CONTROL 1999 CRH-24" |
| 5 | 745107.588 | 7924714.011 | SET 5/8" IRON ROD WITH 1-1/2" BRASS CAP STAMPED, "ODOT CONTROL 5" |
| 6 | 745407.318 | 7925942.717 | SET 5/8" IRON ROD WITH 1-1/2" BRASS CAP STAMPED, "ODOT CONTROL 6" |
| 7 | 745725.495 | 7926937.460 | SET 5/8" IRON ROD WITH 1-1/2" BRASS CAP STAMPED, "ODOT CONTROL 7" |
| 8 | 745706.590 | 7927458.492 | SET 5/8" IRON ROD WITH 1-1/2" BRASS CAP STAMPED, "ODOT CONTROL 8" |
| 9 | 745615.259 | 7928414.590 | SET 5/8" IRON ROD WITH 1-1/2" BRASS CAP STAMPED, "ODOT CONTROL 9" |
| 10 | 745846.588 | 7929722.367 | SET 5/8" IRON ROD WITH 1-1/2" BRASS CAP STAMPED, "ODOT CONTROL 10" |
| 11 | 746135.404 | 7930773.824 | SET 5/8" IRON ROD WITH 1-1/2" BRASS CAP STAMPED, "ODOT CONTROL 11" |
| 12 | 746193.491 | 7930653.735 | SET 5/8" IRON ROD WITH 1-1/2" BRASS CAP STAMPED, "ODOT CONTROL 12" |
| 13 | 746079.724 | 7930126.793 | SET 5/8" IRON ROD WITH 1-1/2" BRASS CAP STAMPED, "ODOT CONTROL 13" |
| 14 | 745999.178 | 7929952.298 | SET 5/8" IRON ROD WITH 1-1/2" BRASS CAP STAMPED, "ODOT CONTROL 14" |
| 15 | 745794.012 | 7929162.589 | SET 5/8" IRON ROD WITH 1-1/2" BRASS CAP STAMPED, "ODOT CONTROL 15" |
| 16 | 745702.192 | 7928390.663 | SET 5/8" IRON ROD WITH 1-1/2" BRASS CAP STAMPED, "ODOT CONTROL 16" |
| 17 | 745722.525 | 7927961.669 | SET 5/8" IRON ROD WITH 1-1/2" BRASS CAP STAMPED, "ODOT CONTROL 17" |
| 18 | 745800.340 | 7926764.778 | SET 5/8" IRON ROD WITH 1-1/2" BRASS CAP STAMPED, "ODOT CONTROL 18" |
| 19 | 745440.652 | 7925753.435 | SET 5/8" IRON ROD WITH 1-1/2" BRASS CAP STAMPED, "ODOT CONTROL 19" |
| 20 | 745240.703 | 7924958.529 | SET 5/8" IRON ROD WITH 1-1/2" BRASS CAP STAMPED, "ODOT CONTROL 20" |
| 32 | 745577.582 | 7929197.711 | SET "PK" NAIL WITH 3/4" BRASS WASHER |
| 33 | 745374.958 | 7929368.294 | SET 5/8" IRON ROD WITH RED PLASTIC CAP STAMPED, "ODOT CONTROL" |
| 34 | 745385.268 | 7929662.912 | SET 5/8" IRON ROD WITH RED PLASTIC CAP STAMPED, "ODOT CONTROL" |
| 35 | 745939.925 | 7930724.387 | SET 5/8" IRON ROD WITH RED PLASTIC CAP STAMPED, "ODOT CONTROL" |
| 36 | 745365.567 | 7929185.730 | SET 5/8" IRON ROD WITH RED PLASTIC CAP STAMPED, "ODOT CONTROL" |



NOT TO SCALE

LEGEND

- FOUND GPS STATION, SEE CS 2000037
- SET NETWORK CONTROL POINTS
- NETWORK LINES OF OBSERVATION
- RESOLVED HIGHWAY RIGHT-OF-WAY LINE

REGISTERED
PROFESSIONAL
LAND SURVEYOR

Festus I. Obijiofor

OREGON
JANUARY 20, 1998
FESTUS I. OBJIOFOR
#02852LS

EXPIRES: 12-31-2018

OREGON DEPARTMENT OF TRANSPORTATION



MONUMENTATION SURVEY
COLUMBIA RIVER HIGHWAY, I-84
MP 61.2
HOOD RIVER COUNTY, OREGON
KEY NO. 19139

ODOT REGION 1, SURVEY UNIT
123 NW FLANDERS ST.
PORTLAND, OR 97209-4037

PHONE: 503-731-3240

NOVEMBER 1, 2017
SCALE: NONE
SHEET 2 OF 4

CS# 2018 002

NE 1/4 SEC 33, T. 3N, R. 10E, WM
HOOD RIVER COUNTY, OREGON

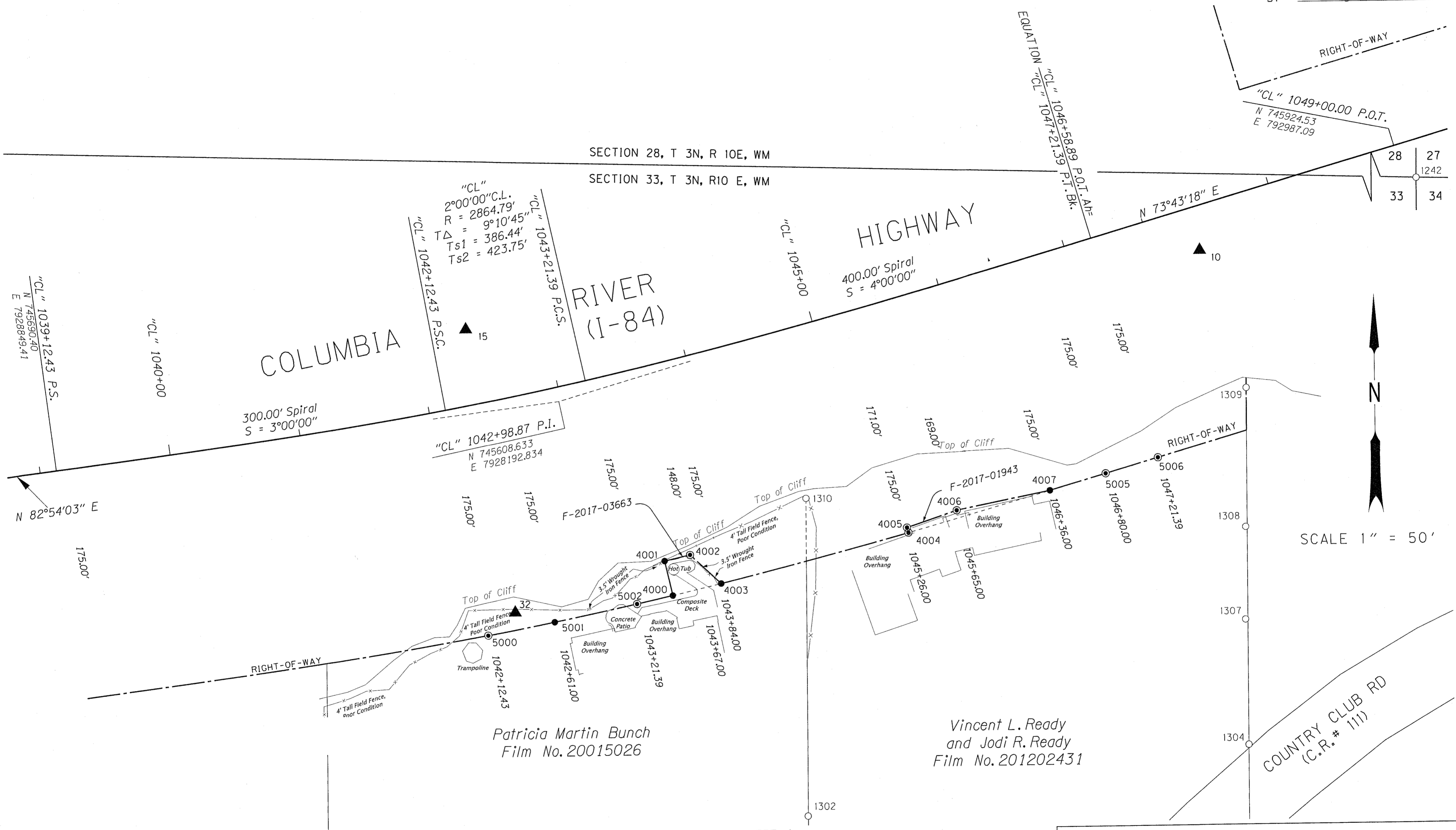

Patricia Martin Bunch
Film No. 20015026

Vincent L. Ready
and Jodi R. Ready
Film No. 201202431

SEE SHEET 4

LEGEND

- SET 5/8" X 30" IRON ROD WITH YELLOW PLASTIC CAP STAMPED "ODOT R/W"
- SET 1-1/8" COPPER ALLOW DISK WITH PUNCH MARK STAMPED "ODOT R W"
- ▲ SET NETWORK CONTROL POINTS, SEE SHEET 2
- FOUND SURVEY MONUMENT, SEE TABLE SHEET 4
- RESOLVED HIGHWAY RIGHT-OF-WAY LINE

REGISTERED
PROFESSIONAL
LAND SURVEYOR

Festus I. Obijiofor

OREGON
JANUARY 20, 1998
FESTUS I. OBJIOFOR
#02852LS
EXPIRES: 12-31-2018

OREGON DEPARTMENT OF TRANSPORTATION

MONUMENTATION SURVEY
COLUMBIA RIVER HIGHWAY, I-84
MP 61.2
HOOD RIVER COUNTY, OREGON
KEY NO. 19139

ENGLISH

ODOT REGION 1, SURVEY UNIT
123 NW FLANDERS ST.
PORTLAND, OR 97209-4037

NOVEMBER 1, 2017
SCALE: 1" = 50'
SHEET 3 OF 4

PHONE: 503-731-3240

NE 1/4 SEC 33, T. 3N, R. 10E, WM
HOOD RIVER COUNTY, OREGON

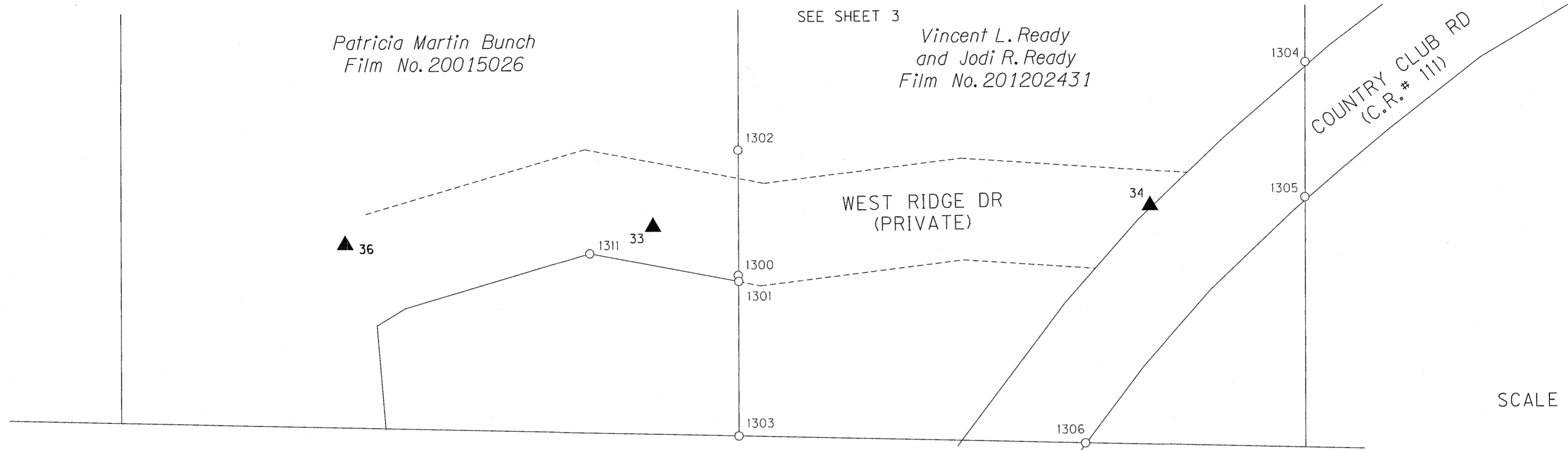

Patricia Martin Bunch
Film No. 20015026

Vincent L. Ready
and Jodi R. Ready
Film No. 201202431

SEE SHEET 3

SET MONUMENT TABLE

| PT. NO. | LDP NORTHING | LDP EASTING | STATION | OFFSET | DESCRIPTION |
|---------|--------------|-------------|------------|-----------|---|
| 4000 | 745588.93 | 7929317.99 | 1043+48.00 | 175.00 RT | SET 5/8" IRON ROD WITH YELLOW PLASTIC CAP STAMPED "ODOT R/W" DOWN 0.3' IN LAWN |
| 4001 | 745615.26 | 7929312.01 | 1043+48.00 | 148.00 RT | SET 5/8" IRON ROD WITH YELLOW PLASTIC CAP STAMPED "ODOT R/W" UP 0.1' IN GROUND |
| 4002 | 745619.72 | 7929331.40 | 1043+67.00 | 148.00 RT | SET 1-1/8" COPPER ALLOW DISK WITH PUNCH MARK STAMPED "ODOT R W" DOWN 1.0' IN BEDROCK |
| 4003 | 745597.54 | 7929354.95 | 1043+84.00 | 175.00 RT | SET 5/8" IRON ROD WITH YELLOW PLASTIC CAP STAMPED "ODOT R/W" UP 0.2' IN GROUND |
| 4004 | 745634.44 | 7929498.04 | 1045+26.00 | 175.00 RT | SET 1-1/8" COPPER ALLOW DISK WITH PUNCH MARK STAMPED "ODOT R W" DOWN 0.3' IN BEDROCK |
| 4005 | 745638.30 | 7929496.99 | 1045+26.00 | 171.00 RT | SET 1-1/8" COPPER ALLOW DISK WITH PUNCH MARK STAMPED "ODOT R W" DOWN 0.4' IN BEDROCK |
| 4006 | 745650.92 | 7929535.01 | 1045+65.00 | 169.00 RT | SET 1-1/8" COPPER ALLOW DISK WITH PUNCH MARK STAMPED "ODOT R W" FLUSH IN SOUTH SIDE OF BOLDER |
| 4007 | 745664.95 | 7929606.18 | 1046+36.00 | 175.00 RT | SET 5/8" IRON ROD WITH YELLOW PLASTIC CAP STAMPED "ODOT R/W" FLUSH IN GROUND |
| 5000 | 745560.38 | 7929177.07 | 1042+12.43 | 175.00 RT | SET 1-1/8" COPPER ALLOW DISK WITH PUNCH MARK STAMPED "ODOT R W" FLUSH IN BOLDER |
| 5001 | 745569.84 | 7929227.73 | 1042+61.00 | 175.00 RT | SET 5/8" IRON ROD WITH YELLOW PLASTIC CAP STAMPED "ODOT R/W" FLUSH IN GROUND |
| 5002 | 745582.81 | 7929290.48 | 1043+21.39 | 175.00 RT | SET 1-1/8" COPPER ALLOW DISK WITH PUNCH MARK STAMPED "ODOT R W" IN BEDROCK DOWN 0.8' IN LAWN |
| 5005 | 745677.33 | 7929648.84 | 1046+80.00 | 175.00 RT | SET 1-1/8" COPPER ALLOW DISK WITH PUNCH MARK STAMPED "ODOT R W" DOWN 0.2' IN BEDROCK |
| 5006 | 745688.96 | 7929688.70 | 1047+21.39 | 175.00 RT | SET 1-1/8" COPPER ALLOW DISK WITH PUNCH MARK STAMPED "ODOT R W" DOWN 0.2' IN BEDROCK |

FOUND MONUMENT TABLE

| PT. NO. | LDP NORTHING | LDP EASTING | STATION | OFFSET | DATE | DESCRIPTION & REFERENCE DOCUMENTS |
|---------|--------------|-------------|------------|-----------|----------|---|
| 1242 | 745880.122 | 7930551.620 | 1055+40.80 | 233.38 RT | 09-26-14 | FOUND 3-1/2" BRASS DISK SET IN CONCRETE, DOWN 1.0', STAMPED, "CORP OF ENGINEERS US ARMY S28 S27 S33 S34 1937" |
| 1300 | 745345.860 | 7929418.618 | ----- | ----- | 09-26-14 | FOUND 1/2" IRON ROD, UP 0.3', WITH YELLOW PLASTIC CAP STAMPED, "1028", SN 83063 |
| 1301 | 745342.269 | 7929418.895 | ----- | ----- | 09-26-14 | FOUND 1/2" IRON ROD, FLUSH, WITH YELLOW PLASTIC CAP STAMPED, "1028", SN 83063 |
| 1302 | 745420.020 | 7929418.980 | ----- | ----- | 09-26-14 | FOUND 5/8" IRON ROD, UP 0.2, WITH YELLOW PLASTIC CAP STAMPED, "TERRA PLS 1815" SN 2005-089 |
| 1303 | 745250.663 | 7929418.412 | ----- | ----- | 09-26-14 | FOUND 1/2" IRON ROD, UP 0.5' WITH YELLOW PLASTIC CAP STAMPED, "1028" SN 83063 |
| 1304 | 745469.611 | 7929755.331 | ----- | ----- | 09-26-14 | FOUND 5/8" IRON ROD, UP 0.1, WITH YELLOW PLASTIC CAP STAMPED, "TERRA PLS 1815", SN 2005-089 |
| 1305 | 745389.519 | 7929754.768 | ----- | ----- | 09-26-14 | FOUND 1/2" IRON ROD, DOWN 1.2', SN 83063 |
| 1306 | 745244.787 | 7929623.833 | ----- | ----- | 09-26-14 | FOUND 1/2" IRON ROD, FLUSH, WITH YELLOW PLASTIC CAP STAMPED, "1028", SN 83063 |
| 1307 | 745564.607 | 7929753.916 | ----- | ----- | 09-29-14 | FOUND 3/4" IRON PIPE, UP 0.2', ORIGIN UNKNOWN |
| 1308 | 745635.245 | 7929754.868 | ----- | ----- | 09-29-14 | FOUND 3/4" IRON PIPE, UP 2.1', ORIGIN UNKNOWN, SHOWN ON SN 2005-089 |
| 1309 | 745741.242 | 7929756.525 | 1047+38.65 | 143.82 RT | 09-29-14 | FOUND 5/8" IRON ROD, UP 0.6', WITH YELLOW PLASTIC CAP STAMPED, "TERRA PLS 1815", SN 2005-089 |
| 1310 | 745661.611 | 7929420.274 | 1044+59.87 | 128.67 RT | 09-29-14 | FOUND 5/8" IRON ROD, UP 1.0', WITH YELLOW PLASTIC CAP STAMPED, "TERRA PLS 1815", SN 2005-089 |
| 1311 | 745359.444 | 7929330.697 | ----- | ----- | 09-26-14 | FOUND 1/2" IRON ROD, FLUSH, WITH YELLOW PLASTIC CAP STAMPED, "1028", SN 83063 |

LEGEND

- ▲ SET NETWORK CONTROL POINTS, SEE SHEET 2
- FOUND SURVEY MONUMENT, SEE TABLE SHEET 4

REGISTERED
PROFESSIONAL
LAND SURVEYOR
Festus I. Obijiofor
OREGON
JANUARY 20, 1998
FESTUS I. OBJIOFOR
#02852LS
EXPIRES: 12-31-2018

OREGON DEPARTMENT OF TRANSPORTATION



MONUMENTATION SURVEY
COLUMBIA RIVER HIGHWAY, I-84
MP 61.2
HOOD RIVER COUNTY, OREGON
KEY NO. 19139

ODOT REGION 1, SURVEY UNIT
123 NW FLANDERS ST.
PORTLAND, OR 97209-4037

PHONE: 503-731-3240

NOVEMBER 1, 2017
SCALE: 1" = 50'
SHEET 4 OF 4