

PROPERTY BOUNDARY SURVEY
for
JIM SWANSON

HOOD RIVER COUNTY
SURVEYOR'S OFFICE

CS# 2017 026

DATE FILED: 7/13/2017

BY: B.C.

LOCATION OF SURVEY:

TRACT OF LAND LOCATED IN THE SOUTHWEST QUARTER OF THE NORTHEAST QUARTER OF SECTION 36, TOWNSHIP 3 NORTH, RANGE 10 EAST, WILLAMETTE MERIDIAN, CITY OF HOOD RIVER, HOOD RIVER COUNTY, OREGON.

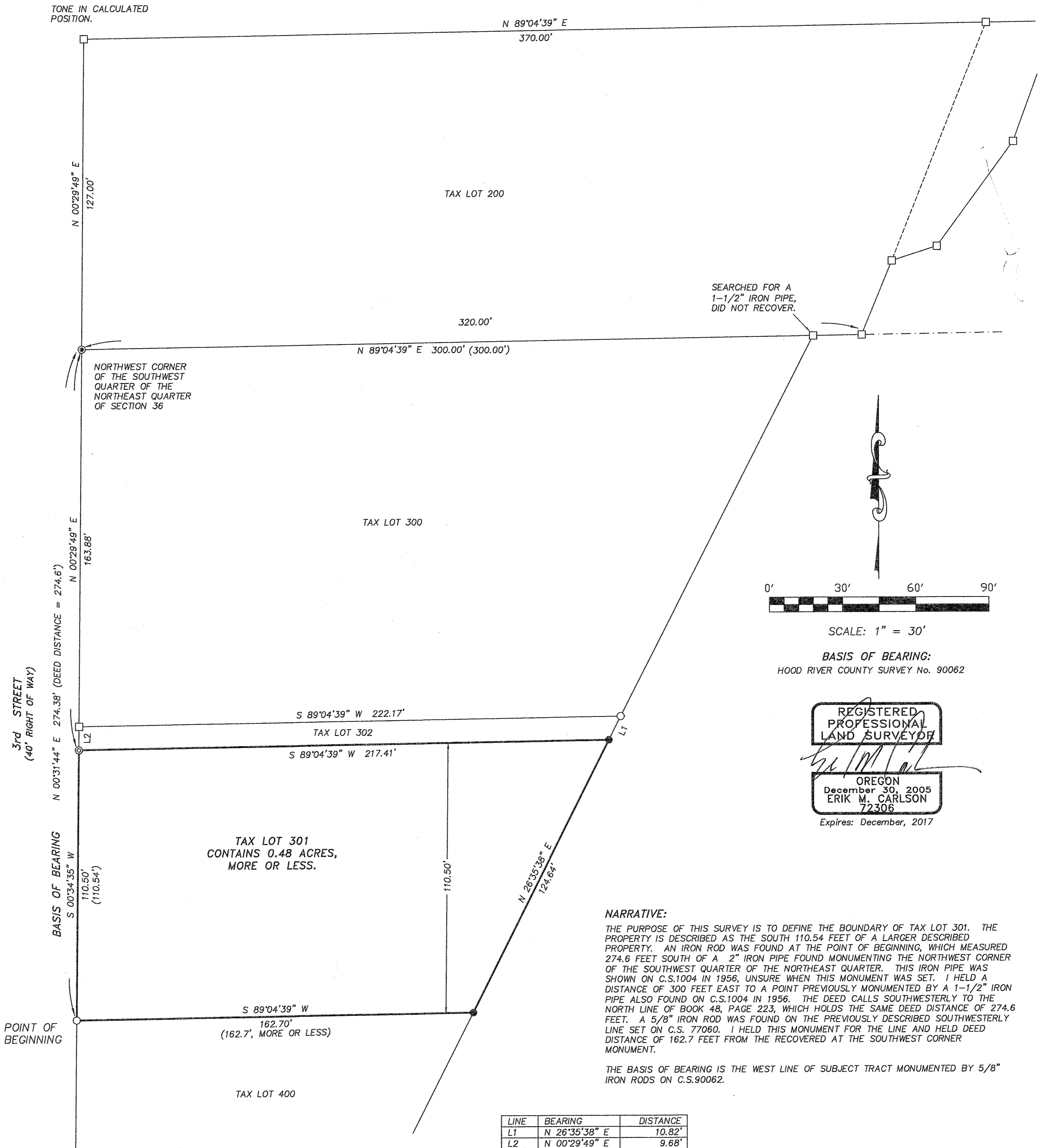

LEGEND:

- SET 5/8" X 30" IRON ROD WITH PLASTIC CAP (SET MAY 17, 2017)
- FOUND 5/8" IRON ROD, NO CAP (C.S. 77060)
- ⊙ FOUND 5/8" IRON ROD, NO CAP (ASSUMED SET ON C.S. 90062)
- ⊙ FOUND 2" IRON PIPE (C.S.1004)
- CALCULATED, NOT FOUND OR SET
- () DEED CALL

REFERENCES:

- SURVEYS FILED IN THE HOOD RIVER COUNTY SURVEYOR'S OFFICE:
 C.S. 1004, SURVEY BY PERKINS FOR A.G.A., DATED DECEMBER 1, 1956.
 C.S. 1176 SURVEY BY TENNESON ENGINEERING CORP. FOR NEIGHBORHOOD PARK, FILED AUGUST 28, 1969.
 C.S. 77060, SURVEY BY DANNY CRON FOR PAUL FEDERICI, FILED AUGUST 22, 1977.
 C.S. 85046 SURVEY BY TERRA SURVEYING FOR SHIZHE EDMUNDSON, FILED JULY 12, 1985.
 C.S. 90062, SURVEY BY DANNY CRON FOR DAVID PICERNE, FILED SEPTEMBER 18, 1990.
 C.S. 95111, SURVEY BY HEIDECHE FOR PACIFIC CORP. FILED NOVEMBER 7, 1995.
 C.S. 2004027 PLA SURVEY BY WYEAST SURVEYS FOR JOHN R. SHEPHERD, FILED JUNE 23, 2004.

TERRA SURVEYING

DATE: MAY 16, 2017
 SCALE: 1" = 30'
 PROJECT: 17043BOUNDARY
 ASSESSORS MAP: 3N-10E-36A TL. 301
 P.O. BOX 617
 HOOD RIVER, OREGON 97031
 PHONE: (541) 386-4531
 E-Mail: terra@gorge.net
 www.terralandsurveying.com

CS# 2017 026