

HOOD RIVER COUNTY  
SURVEYOR'S OFFICE  
SURVEY NO. 2017 022  
FILED DATE: 5/4/2017  
BY: *KD*

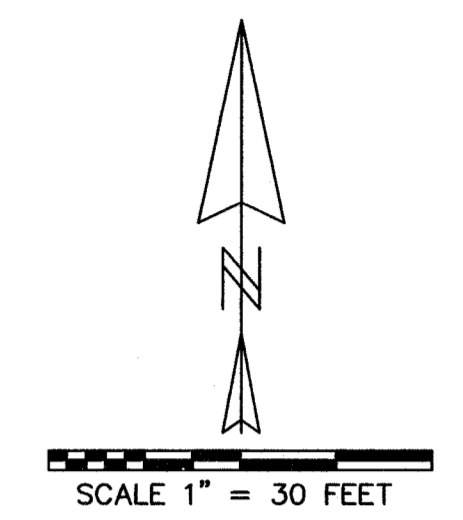

REGISTERED  
PROFESSIONAL  
LAND SURVEYOR  
*Kevin Dowd*  
OREGON  
JULY 26, 1989  
KEVIN DOWD  
2393  
RENEW DATE: 12-31-17  
MAY 3, 2017

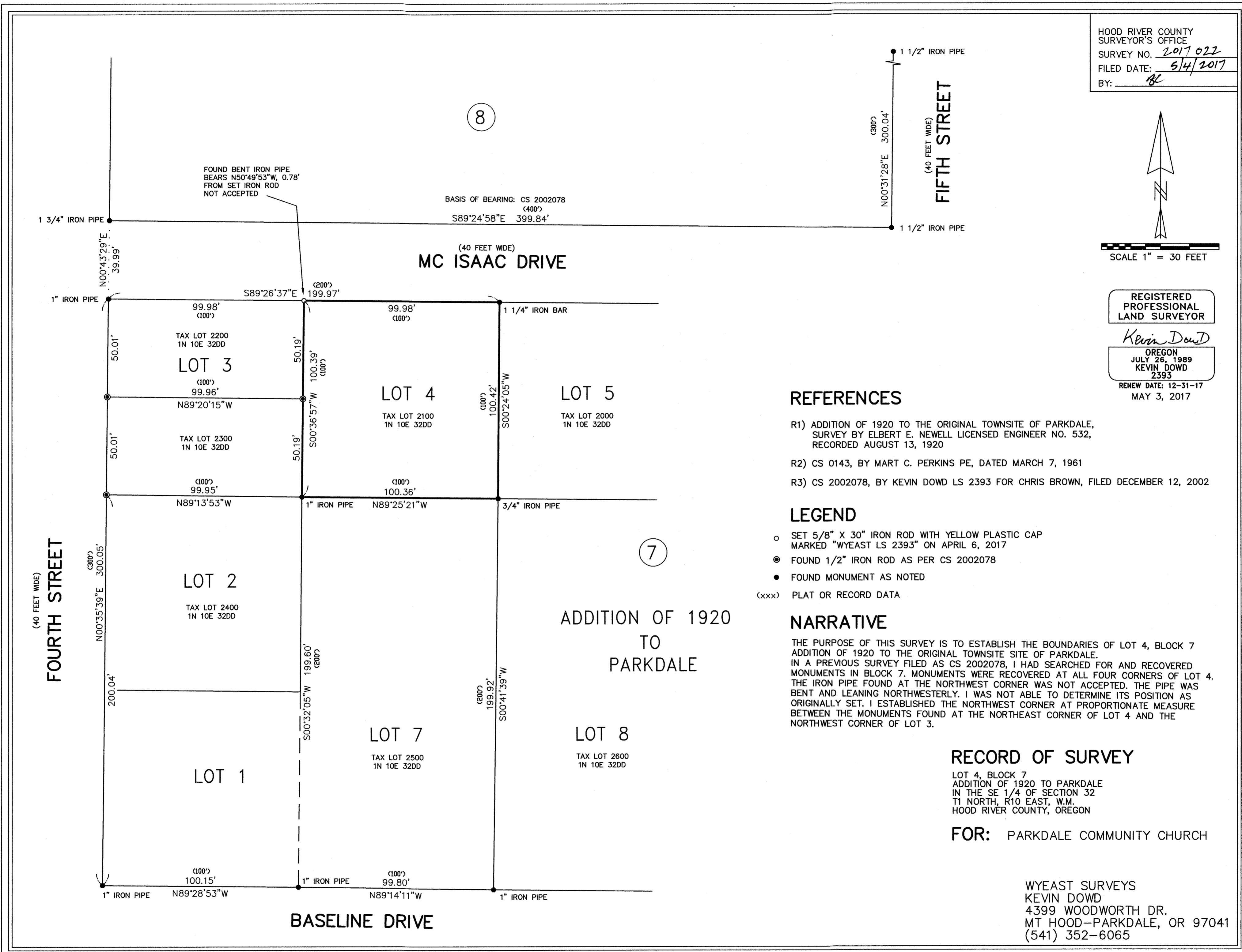

**REFERENCES**

- R1) ADDITION OF 1920 TO THE ORIGINAL TOWNSITE OF PARKDALE, SURVEY BY ELBERT E. NEWELL LICENSED ENGINEER NO. 532, RECORDED AUGUST 13, 1920
- R2) CS 0143, BY MART C. PERKINS PE, DATED MARCH 7, 1961
- R3) CS 2002078, BY KEVIN DOWD LS 2393 FOR CHRIS BROWN, FILED DECEMBER 12, 2002

**LEGEND**

- SET 5/8" X 30" IRON ROD WITH YELLOW PLASTIC CAP MARKED "WYEAST LS 2393" ON APRIL 6, 2017
- FOUND 1/2" IRON ROD AS PER CS 2002078
- FOUND MONUMENT AS NOTED
- (xxx) PLAT OR RECORD DATA

**NARRATIVE**

THE PURPOSE OF THIS SURVEY IS TO ESTABLISH THE BOUNDARIES OF LOT 4, BLOCK 7 ADDITION OF 1920 TO THE ORIGINAL TOWNSITE SITE OF PARKDALE. IN A PREVIOUS SURVEY FILED AS CS 2002078, I HAD SEARCHED FOR AND RECOVERED MONUMENTS IN BLOCK 7. MONUMENTS WERE RECOVERED AT ALL FOUR CORNERS OF LOT 4. THE IRON PIPE FOUND AT THE NORTHWEST CORNER WAS NOT ACCEPTED. THE PIPE WAS BENT AND LEANING NORTHWESTERLY. I WAS NOT ABLE TO DETERMINE ITS POSITION AS ORIGINALLY SET. I ESTABLISHED THE NORTHWEST CORNER AT PROPORTIONATE MEASURE BETWEEN THE MONUMENTS FOUND AT THE NORTHEAST CORNER OF LOT 4 AND THE NORTHWEST CORNER OF LOT 3.

**RECORD OF SURVEY**

LOT 4, BLOCK 7  
ADDITION OF 1920 TO PARKDALE  
IN THE SE 1/4 OF SECTION 32  
T1 NORTH, R10 EAST, W.M.  
HOOD RIVER COUNTY, OREGON

FOR: PARKDALE COMMUNITY CHURCH

WYEAST SURVEYS  
KEVIN DOWD  
4399 WOODWORTH DR.  
MT HOOD-PARKDALE, OR 97041  
(541) 352-6065