

PROPERTY LINE ADJUSTMENT SURVEY

for
ALLAN J. HENDERSON

TAX LOTS 2300 & 2304
(ASSESSORS MAP: 3N-10E-34D)

HOOD RIVER COUNTY
SURVEYOR'S OFFICE

CS# 2017 011

DATE FILED: 3/23/2017

BY: BL

LOCATION OF SURVEY:

TRACT OF LAND LOCATED IN THE SOUTHEAST
QUARTER OF SOUTHEAST QUARTER OF SECTION 34,
TOWNSHIP 3 NORTH, RANGE 10 EAST, WILLAMETTE
MERIDIAN, HOOD RIVER COUNTY, OREGON.

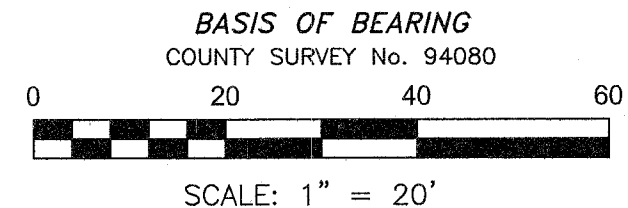
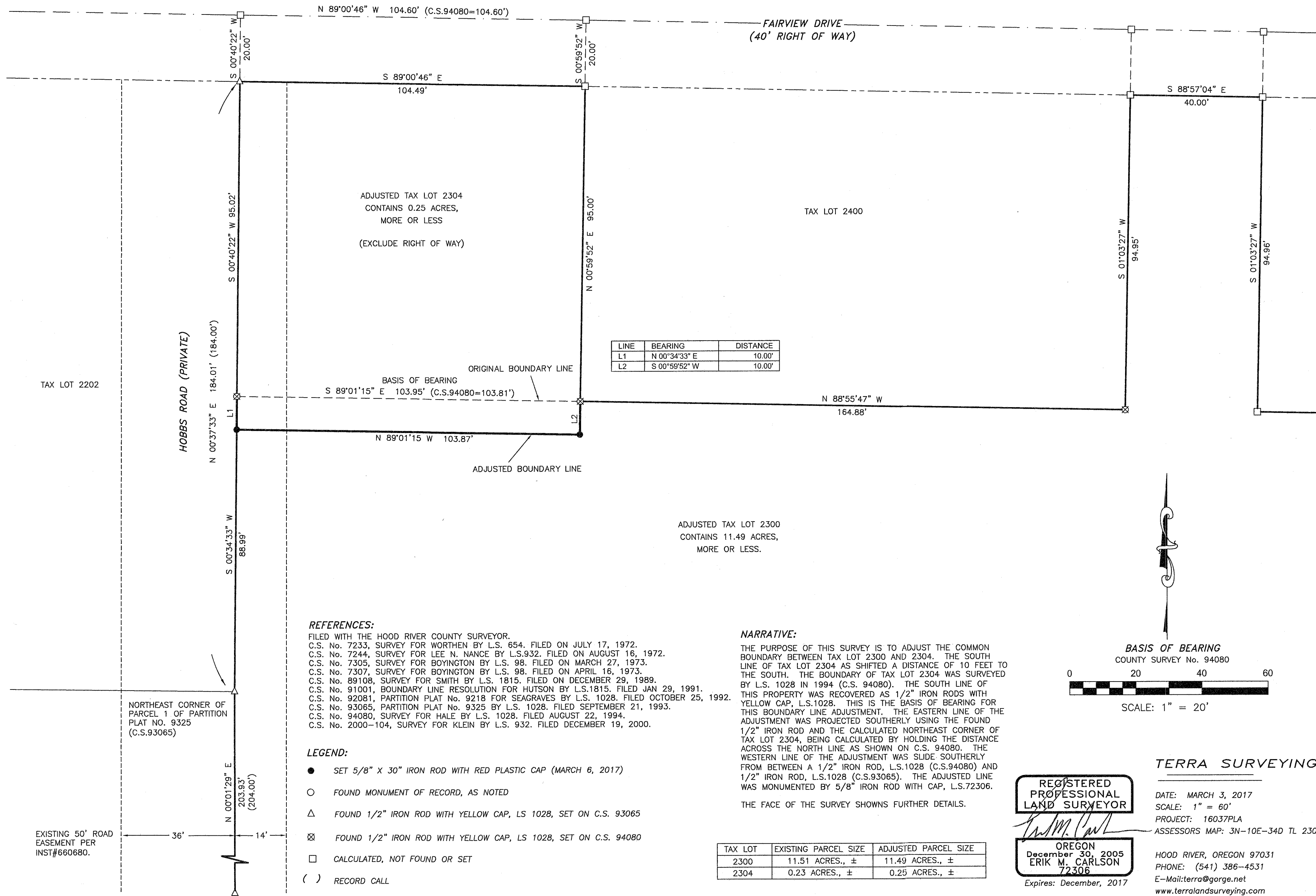

REGISTERED
PROFESSIONAL
LAND SURVEYOR
Erik M. Carlson
OREGON
December 30, 2005
ERIK M. CARLSON
72306
Expires: December, 2017

TERRA SURVEYING
DATE: MARCH 3, 2017
SCALE: 1" = 60'
PROJECT: 16037PLA
ASSESSORS MAP: 3N-10E-34D TL 2300/2304
HOOD RIVER, OREGON 97031
PHONE: (541) 386-4531
E-Mail: terra@gorge.net
www.terralandsurveying.com