

TERRA SURVEYING
PROPERTY BOUNDARY SURVEY
 for
MIDDLE FORK, LLC

LOCATION OF SURVEY:
 TRACTS OF LAND LOCATED IN THE EAST HALF OF THE SOUTHEAST QUARTER OF
 SECTION 24, TOWNSHIP 1 NORTH, RANGE 9 EAST, WILLAMETTE MERIDIAN,
 HOOD RIVER COUNTY, OREGON.

HOOD RIVER COUNTY
 SURVEYOR'S OFFICE

CS# 2016 024
 DATE FILED: 4/14/16
 BY: BC

OWNER:
 MIDDLE FORK, LLC.
 5940 BERRY DRIVE
 HOOD RIVER, OREGON
 97031

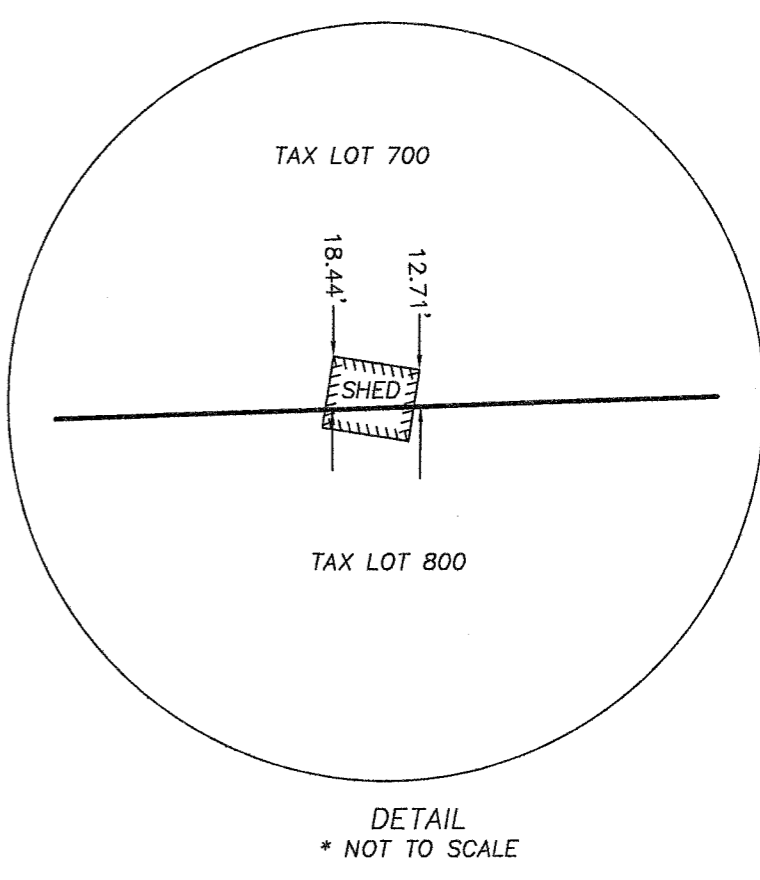
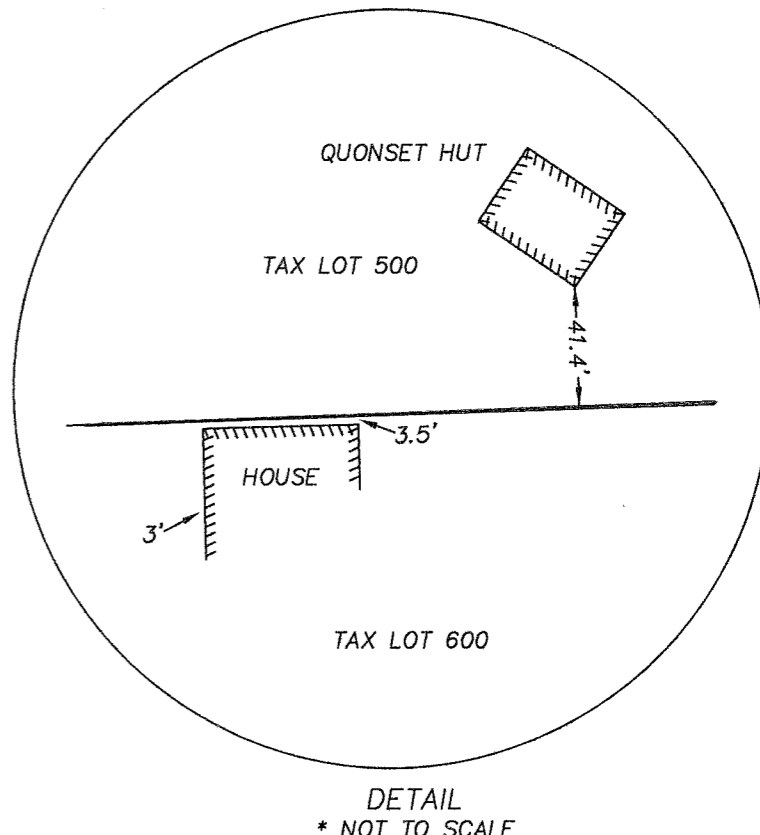
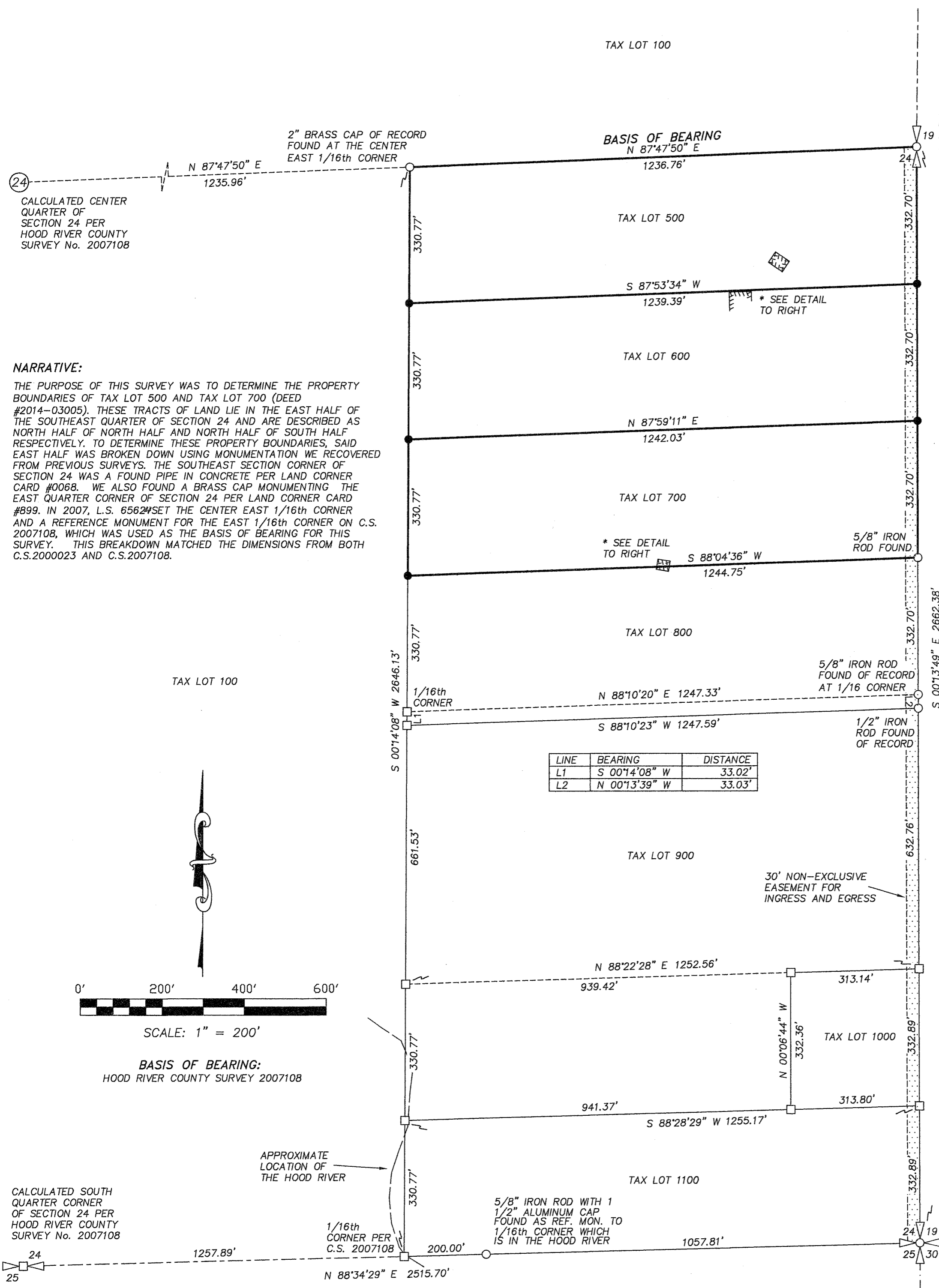

LINE	BEARING	DISTANCE
L1	S 00°14'08" W	33.02'
L2	N 00°13'39" W	33.03'

NARRATIVE:
 THE PURPOSE OF THIS SURVEY WAS TO DETERMINE THE PROPERTY BOUNDARIES OF TAX LOT 500 AND TAX LOT 700 (DEED #2014-03005). THESE TRACTS OF LAND LIE IN THE EAST HALF OF THE SOUTHEAST QUARTER OF SECTION 24 AND ARE DESCRIBED AS NORTH HALF OF NORTH HALF AND NORTH HALF OF SOUTH HALF RESPECTIVELY. TO DETERMINE THESE PROPERTY BOUNDARIES, SAID EAST HALF WAS BROKEN DOWN USING MONUMENTATION WE RECOVERED FROM PREVIOUS SURVEYS. THE SOUTHEAST SECTION CORNER OF SECTION 24 WAS A FOUND PIPE IN CONCRETE PER LAND CORNER CARD #0068. WE ALSO FOUND A BRASS CAP MONUMENTING THE EAST QUARTER CORNER OF SECTION 24 PER LAND CORNER CARD #899. IN 2007, L.S. 6562# SET THE CENTER EAST 1/16th CORNER AND A REFERENCE MONUMENT FOR THE EAST 1/16th CORNER ON C.S. 2007108, WHICH WAS USED AS THE BASIS OF BEARING FOR THIS SURVEY. THIS BREAKDOWN MATCHED THE DIMENSIONS FROM BOTH C.S. 2000023 AND C.S. 2007108.

- LEGEND:**
- SET 5/8" X 30" IRON ROD WITH PLASTIC CAP
 - FOUND MONUMENT OF RECORD
 - CALCULATED, NOT FOUND OR SET
 - () DEED OR PLAT CALL
 - x- EXISTING WIRE FENCE
 - ▨ 30' NON-EXCLUSIVE EASEMENT FOR INGRESS AND EGRESS

REFERENCES:
 SURVEYS FILED WITH THE COUNTY SURVEYOR.
 C.S. No. 81043, SURVEY FOR OSWALD TREICHEL, BY CRON, JULY 29, 1981.
 C.S. No. 2000023, PROPERTY LINE ADJUSTMENT SURVEY FOR WESEMAN, BY WYEAST SURVEYS, MARCH 15, 2000.
 C.S. No. 2007108, SURVEY FOR LONGVIEW TIMBER COMPANY, BY NATHAN WOODWARD, OCT. 19, 2007.

REGISTERED PROFESSIONAL LAND SURVEYOR

 OREGON
 December 30, 2005
 ERIK M. CARLSON
 72306
 Expires: December, 2017

TERRA SURVEYING
 P.O. BOX 617
 HOOD RIVER, OREGON 97031
 PHONE: (541) 386-4531
 E-Mail: terra@gorge.net

DATE OF MONUMENTATION: AUGUST 12, 2015
 PROJECT: 15026
 SCALE: 1" = 200'
 ASSESSORS MAP: 1N-9E-24

CS# 2016 024.