

A DEPENDENT SURVEY of the Northerly Line of
Lot 27, "Map of Roger's Addition to Riverside Park"
for Weyerhaeuser Columbia Timberlands
(aka Longview Timberlands, LLC)
being located within a portion of the
NE.1/4 NE.1/4 of Section 22, T1N R9E, W.M.

as situated within
HOOD RIVER COUNTY, OREGON
October 9, 2015

BASIS OF BEARING

BETWEEN FOUND MONUMENTS
ON THE EAST LINE OF
SECTION 22, T1N R9E, W.M.
AS PREVIOUSLY RECORDED.
(SEE SR-3)

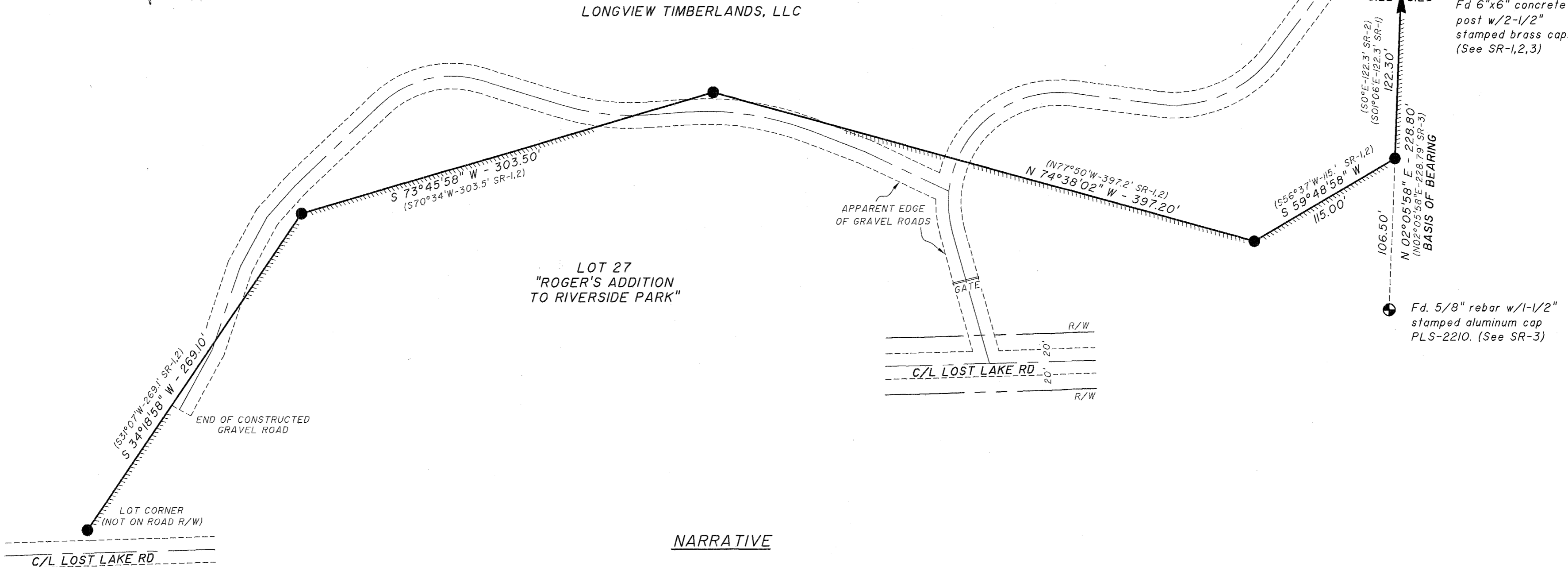
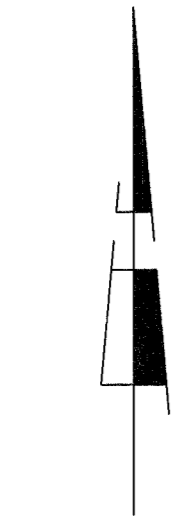

NARRATIVE

The purpose of this survey was to mark the Northerly line of Lot 27 of Roger's Addition to Riverside Park, lying Northerly of Lost Lake Road. A diligent search was made for any existing evidence of boundary corners along the subject line and nothing was found.

The location of Lot 27 was pre-determined from the 2014 survey of the Northwest boundary of said subdivision (CS-2014-022). The section line between Sections 22 and 23, as shown on said survey, was held for the basis of bearing. A rotation angle of 3°11'58\"/>

SURVEY REFERENCES

- 1) See survey CS-0045, a purchase map of Roger's Addition (SR-2)
- 2) See survey CS-0040, 1931 "Map of Roger's Addition to Riverside Park"
- 3) See survey CS-2014-022, 2014 survey of the NW. boundary of Roger's Addition to Riverside Park by George Ford, LS-2210

LEGEND

- ⊕ = A corner FOUND or SET during a previous survey, as described, Tied this survey on 10/8/2015.
- = A new corner SET during this survey, on 10/8/2015, consisting of a 5/8"x30" rebar with yellow plastic survey cap, stamped "HAMPSTUR CORP. LS 2069"
- = A corner calculated only--not set this survey
- () = A Bearing and/or Distance of record
- R/W = County Road Right-of-Way
- R/C = A rebar with stamped plastic surveyor's cap
- SR [X] = Survey Reference No.
- ▬▬▬▬ = A line marked during this survey with 1/2" x 72" fiberglass rods, blazes, paint and ribbon.



SCALE: 1 inch = 60 feet

ASSESSOR'S MAP NO: IN-09E-22

REGISTERED PROFESSIONAL LAND SURVEYOR SIGNED: 12/03/2015 OREGON DECEMBER 2, 1983 CALVIN J. HAMPTON 2069 EXPIRES: 6/30/2017	HAMPSTUR CORPORATION 	
	Calculated by : CJH Checked by : CJH/PRG Drawn by : TLG Completion date : 10/8/2015 Field Book no. : PS-701 Drawing No. : 15-535.DWG HAMPSTUR JOB no. : 15-535 Sheet no. 1 of 1	P.O. Box 368 Kelso, Washington 98626 Phone: (360) 423-8166