

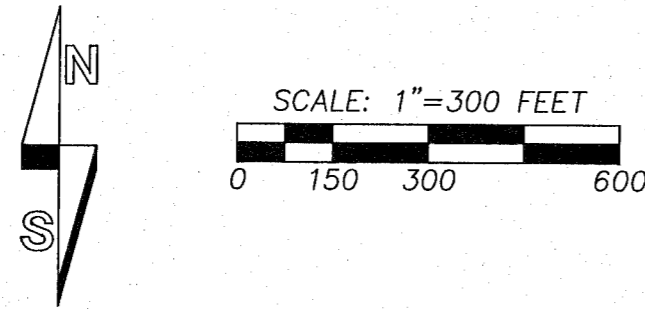

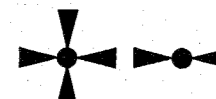

The south line of the Southwest Quarter of Section 2 and a portion of the south line of the Southeast Quarter of Section 3, all in Township 1 South, Range 9 East W.M. in Hood River County, Oregon.



Basis of bearings: N 89°59' W between the South 1/4 corner and Southeast corner of Section 3, Township 1 South, Range 9 East, W.M. Hood River County, Oregon as per GLO survey of T1S-R9E by L. Carter under Group No. 194.

Legend:

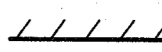
-  Found corner as noted
-  Calculated position
-  Set 3/4" x 30" iron pipe with plastic cap LS 86894
-  GLO bearing or distance
-  Property line blazed, painted and posted with 1/2" x 72" fiberglass rods

Reference surveys:

- 1) GLO survey of T1S-R9E by L. Carter under Group No. 194 (1940)
- 2) G.J. Ford, PLS 2210, CS2000087 (2000)

Narrative:

The purpose of this survey was to recover, establish or reestablish the applicable PLSS corners and mark the south line of the Southwest Quarter of Section 2 and a portion of the south line of the Southeast Quarter of Section 3, all in Township 1 South, Range 9 East, W.M. in Hood River County, Oregon for timber harvest.

Control for the survey was established using conventional ground traverses and closed loop field traverses using a Topcon GTS-220 (00°00'05") total station. This survey recovered, confirmed to the applicable records and accepted each of the corners depicted as "found corner as noted".

The surveyed property lines were flagged, blazed, painted and posted with 1/2" x 72" fiberglass rods. The typical accessory bearing tree established by this survey has a scribed face, a 60d spike in center face and an aluminum tag at head height facing the corner.

HOOD RIVER COUNTY SURVEYOR'S OFFICE

CS# 2015 043

Date filed: 10/28/15

By: BC

South Quarter corner Section 2-T1S-R9E (found corner)

This survey found the 1" iron pipe with 2 1/2" brass cap established on reference survey # 1 and noted on reference survey # 2 (2015). Said pipe is 1.0' above ground in a mound of stones and stamped as shown. This survey also found the following accessories:

- 11" fir with tag and healed scribe N18°E 8.25' to 80d spike in center side (Ford)
- 12" fir with tag and healed scribe S40°E 7.15' to 80d spike in center side (Ford)
- 12" fir with tag and healed scribe S28°W 5.70' to 80d spike in center side (Ford)

This survey established the following accessory:

- 13" fir N75°W 10.74' to 60d spike in center side.

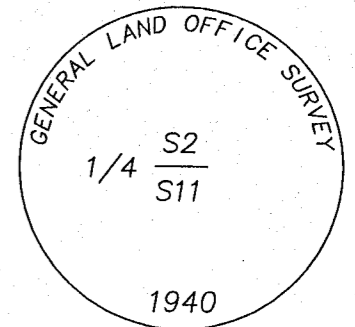

Weyerhaeuser Columbia Timberlands, LLC
(Statutory Bargain and Sale Deed)
(Recording instrument # 2007-02460)

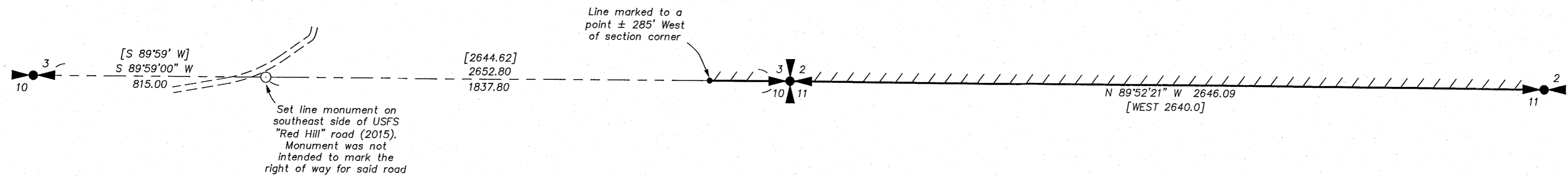

State of Oregon

South Quarter corner Section 3-T1S-R9E (found corner)

This survey found the 1" iron pipe with 2 1/2" brass cap established on reference survey # 1 (2015). Said pipe is 1.0' above ground in a mound of stones and stamped as shown. This survey did not find either of the original bearing trees, but established the following accessories:

- 10" fir N56°E 14.95' to 60d spike in center face
- 8" fir S34°E 14.44' to 60d spike in center face
- 7" fir S20°W 17.95' to 60d spike in center face
- 9" fir N36°W 17.65' to 60d spike in center face

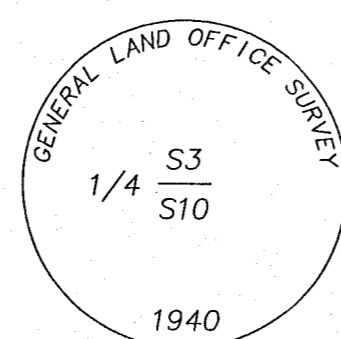

Southwest corner Section 2-T1S-R9E (found corner)

This survey found the 1" iron pipe with 2 1/2" brass cap established on reference survey # 1 (2015). Said pipe is 0.3' above ground and stamped as shown. This survey also found the following accessory (2015):

- 30" fir stump, 4.0' tall, scribed [T1S R9E S3 BT] N28°W 39.4' to face (OBT)

This survey established the following accessories:

- 12" fir S14°E 17.95' to 60d spike in center face
- 18" fir S70°W 23.58' to 60d spike in center face
- 14" fir N42°W 18.25' to 60d spike in center face
- 15" fir N40°E 7.85' to 60d spike in center face

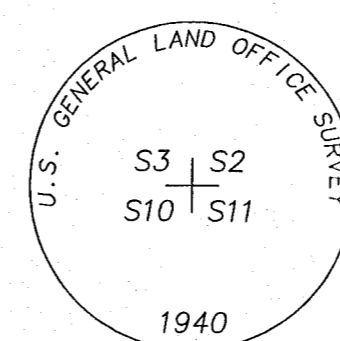

Client: Weyerhaeuser Columbia Timberlands, LLC
Date of monumentation: March 4, 2015
Assessor's Map: 1S-9E

BUTLER SURVEYING INC.

475 NW CHEHALIS AVENUE
P.O. BOX 149, CHEHALIS, WA 98532
360/748-8803

Drawn S. Spiro	Date 10-20-15
Checked CB	Job No. 15-212
Scale 1" = 300'	Sheet 1 of 1

REGISTERED PROFESSIONAL LAND SURVEYOR

OREGON
NOVEMBER 13, 2012
CHRISTOPHER MICHAEL BUTLER
86894PLS

EXPIRES: 12-31-15