

HOOD RIVER COUNTY SURVEYOR  
 CS NUMBER: 2015 022  
 DATE FILED: 4/28/2015  
 BY: DB

**NARRATIVE**  
 THE PURPOSE OF THIS SURVEY WAS TO MONUMENT THE BOUNDARY LINES SHOWN HEREON FOR WEYERHAEUSER COLUMBIA TIMBERLANDS FOR THE PURPOSE OF FUTURE TIMBER HARVEST. FOR THIS SURVEY I UTILIZED RTK GPS TO TIE CONTROLLING CORNERS AND SET CONTROL AT THE PROJECT SITE. I THEN SCALED THESE POINTS TO GROUND AND ROTATED MY BEARINGS TO MATCH RECORD INFORMATION BETWEEN THE FOUND EAST 1/4 CORNER AND FOUND NE CORNER OF SECTION 29 AS SHOWN IN CS 85051. FOR LOST LAKE ROAD I HELD THE ASBUILT CENTERLINE FOR ITS LOCATION. I TRIED TO PUT THE DEED DESCRIPTION IN AS CALLED FOR IN DEED BK 66 PG 487 BUT COULD NOT GET IT TO FIT WITH THE EXISTING ROAD. IT WAS ABOUT 60+/- NORTH OF THE ASBUILT LOCATION. THE CURRENT VESTING DEED CALLS FOR THE EAST 500' OF THE SE 1/4 OF THE NE 1/4 LYING NORTH OF THE WEST FORK OF HOOD RIVER AND SOUTH OF LOST LAKE ROAD AS IT EXISTED IN 1962. I DID EXTENSIVE RESEARCH TRYING TO DETERMINE WHERE THE ROAD WAS IN 1962. I LOOKED THROUGH HISTORIC PHOTOS AND OLD PLANS. YOU COULD CLEARLY SEE IN A 1957 PHOTO THAT THE ROAD DID NOT EXIST AT ITS CURRENT LOCATION. THE NEXT PHOTO I COULD FIND AFTER 1957 WAS A 1969 PHOTO AND IT CLEARLY SHOWS THE ROAD IN ITS CURRENT LOCATION. MY BEST EVIDENCE THAT I FOUND WAS A SET OF PLANS FROM 1960 BY THE STATE HIGHWAY DEPARTMENT FOR OIL AND GRADING. THE PLAN STATIONING AND CALLS MATCHES THE DEED DESCRIPTION IN BK 66 PG 487. THEREFORE I HELD THE EXISTING LOCATION AS WHERE IT WAS IN 1962. ALL NEW REFERENCES WERE TAKEN WITH A HAND COMPASS WITH THE DECLINATION SET AT 16° EAST. ALL NEW REFERENCES WERE MEASURED TO A SPIKE AT SIDE CENTER OF THE TREE.

**RECORD OF SURVEY**  
 IN A PORTION OF THE  
 NE 1/4 OF SECTION 29  
 T1N, R9E, W.M.,  
 HOOD RIVER COUNTY, OREGON  
 DATE: 3-23-15

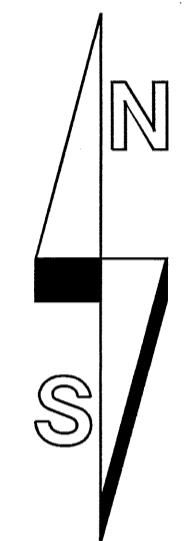
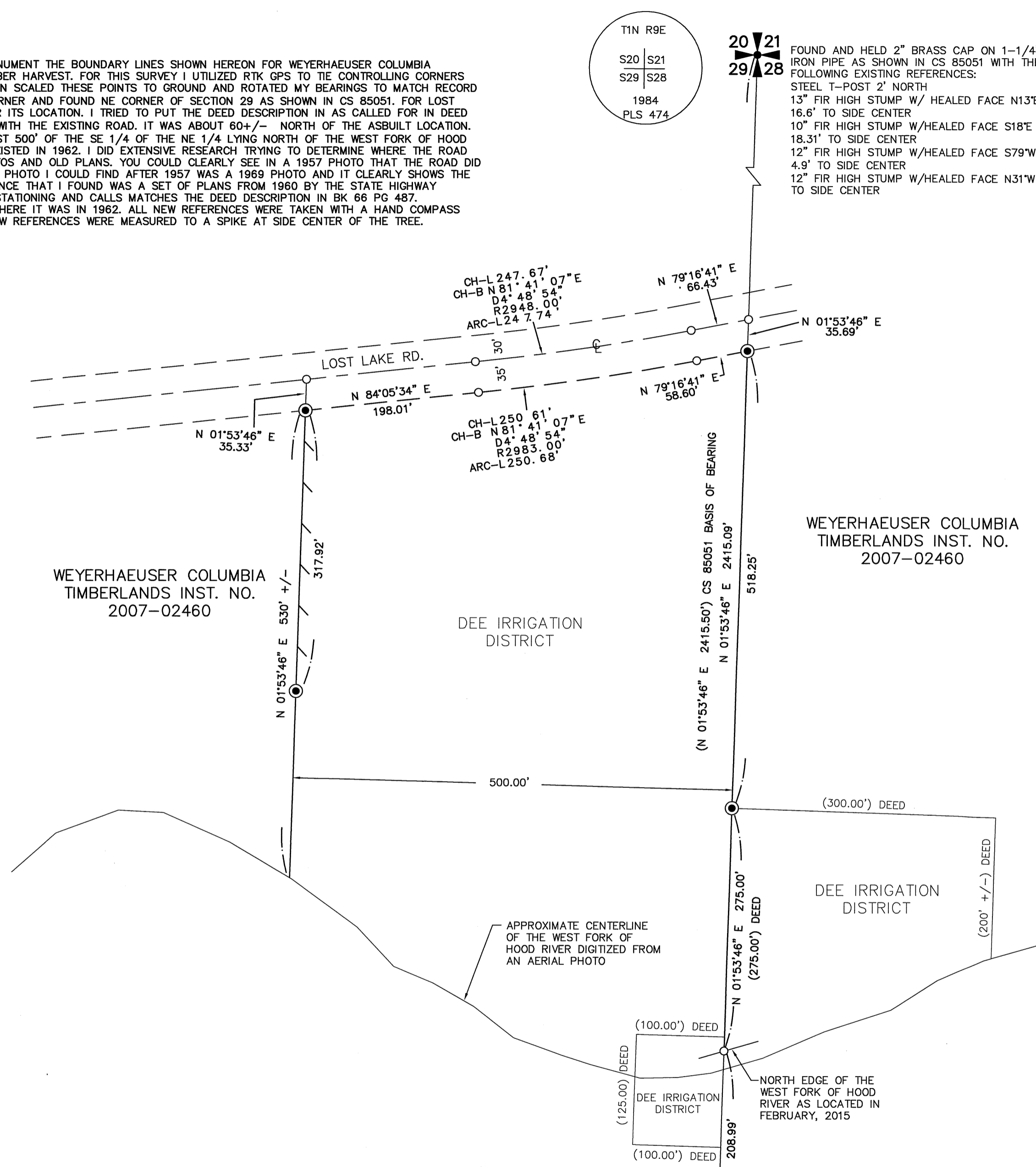

100 50 0 100 150 200  
 SCALE 1 INCH = 100 FEET

- LEGEND:**
- INDICATES MONUMENT FOUND AS NOTED
  - ⊙ INDICATES 5/8" x 36" IRON REBAR WITH YELLOW PLASTIC CAP INSCRIBED "BROWN LS 87015" SET 2-10-15
  - ( ) INDICATES RECORD INFORMATION PER SURVEY REFERENCE NUMBER
  - / — INDICATES LINE MARKED WITH 1/2" x 72" FIBER GLASS RODS WITH RED AND WHITE RIBBON. TREES ALONG LINE PAINTED WITH BLUE PAINT.
  - INDICATES CALCULATED POSITION

REGISTERED  
 PROFESSIONAL  
 LAND SURVEYOR

*Edward V. Brown*  
 OREGON  
 NOVEMBER 13, 2012  
 EDWARD V. BROWN  
 87015PLS

Renews 12-31-2015  
 3-23-2015

FOUND AND HELD 2" BRASS CAP ON 1-1/4" IRON PIPE AS SHOWN IN CS 85051 WITH THE FOLLOWING EXISTING REFERENCES:  
 STEEL T-POST 2' NORTH  
 NEW REFERENCES:  
 17" FIR N50°W 22.1' SCRIBED 1/4S29BT  
 6" CEDAR S70°E 9.8' SCRIBED 1/4S28BT  
 4" HEMLOCK N16°W 7.75'  
 NOTE: BRASS CAP WAS ORIENTED TO THE SOUTH

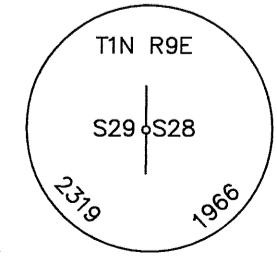

SCALE: 1"=100'  
 JOB NO. 1N9E29  
 DATE: 3-23-15  
 CALC BY: EVB  
 DRAWN BY: EVB  
 CHECKED BY: RLJ  
 SHEET 1 OF 1

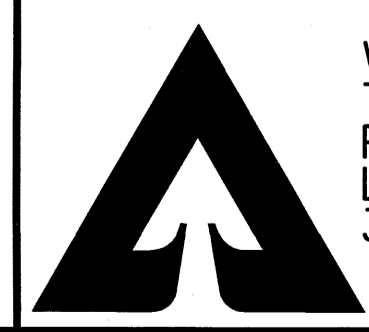

WEYERHAEUSER COLUMBIA  
 TIMBERLANDS  
 PO BOX 667  
 LONGVIEW, WA 98632  
 360-442-4311

RECEIVED MAR 31 2015

2015 022