

TERRA SURVEYING  
**BOUNDARY LINE ADJUSTMENT SURVEY**  
 for  
**DENISE ENDOW**

HOOD RIVER COUNTY  
 SURVEYOR'S OFFICE

CS# 2015 011

DATE FILED: 3-12-15

BY: [Signature]

FOUND STONE OF RECORD  
 WITH CROSS SCRIBED ON  
 IT AT SECTION CORNER  
 1/2/35/36

**NARRATIVE:**  
 THE PURPOSE OF THIS SURVEY WAS TO ADJUST THE  
 PROPERTY BOUNDARY BETWEEN TAX LOTS 600 AND 700.  
 MONUMENTATION FOUND DURING THE COURSE OF THE  
 SURVEY IS SHOWN ON THE PLAT. THE NORTHEAST QUARTER  
 OF SECTION 2, TOWNSHIP 1 NORTH, RANGE 10 EAST WAS  
 BROKEN DOWN BY TYING MONUMENTS.

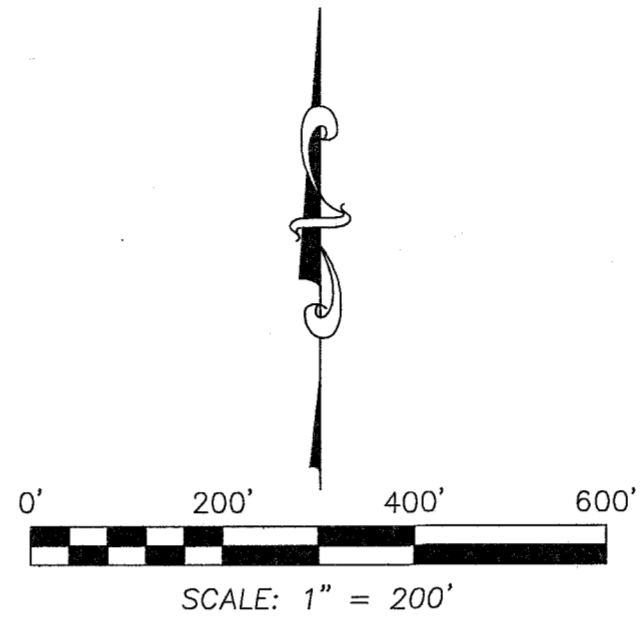

**BASIS OF BEARING:**  
 HOOD RIVER COUNTY SURVEY No. 2005-013

LINE	BEARING	DISTANCE
L1	S 89°35'07" W	67.77'
L2	N 27°56'53" E	51.60'
L3	S 88°53'35" E	162.37'
L4	N 53°14'26" W	180.12'
L5	N 62°40'58" E	138.09'
L6	N 89°08'35" E	98.08'
L7	N 89°08'35" E	98.08'

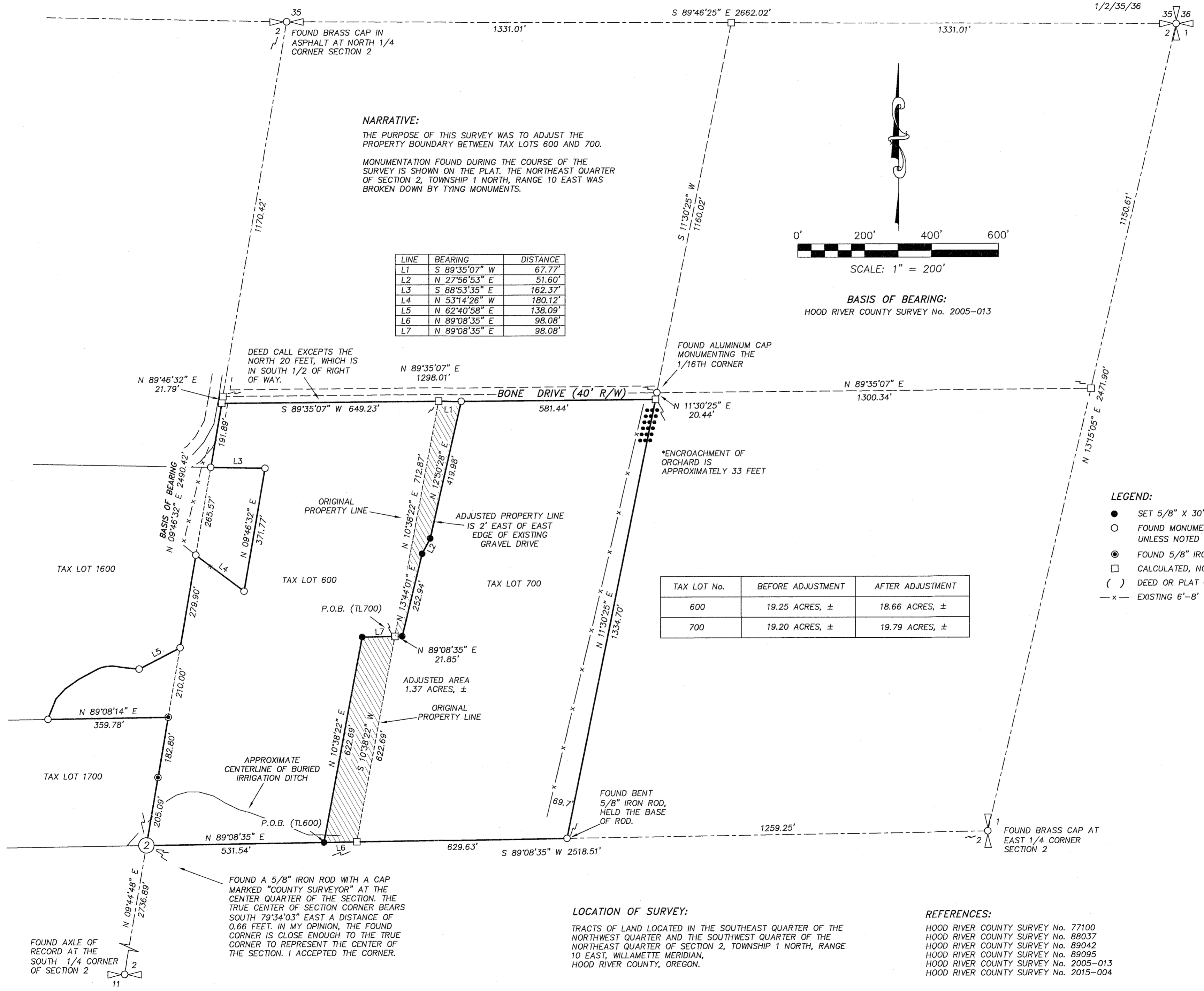

TAX LOT No.	BEFORE ADJUSTMENT	AFTER ADJUSTMENT
600	19.25 ACRES, ±	18.66 ACRES, ±
700	19.20 ACRES, ±	19.79 ACRES, ±

- LEGEND:**
- SET 5/8" X 30" IRON ROD WITH PLASTIC CAP (2/9/15)
  - FOUND MONUMENT OF RECORD, LS 72306, UNLESS NOTED ON PLAT
  - FOUND 5/8" IRON ROD OF RECORD, LS 1815
  - CALCULATED, NOT FOUND OR SET
  - ( ) DEED OR PLAT CALL
  - x- EXISTING 6'-8' TALL ORCHARD FENCE

REGISTERED  
 PROFESSIONAL  
 LAND SURVEYOR

[Signature]

OREGON  
 December 30, 2005  
 ERIK M. CARLSON  
 72306

Expires: December, 2015

**TERRA SURVEYING**

DATE: JANUARY 15, 2015  
 SCALE: 1" = 200'  
 PROJECT: 15006BLA  
 ASSESSORS MAP: 1N-10E-2  
 P.O. BOX 617  
 HOOD RIVER, OREGON 97031  
 PHONE: (541) 386-4531  
 E-Mail: terra@gorge.net  
 www.terralandsurveying.com

**LOCATION OF SURVEY:**  
 TRACTS OF LAND LOCATED IN THE SOUTHEAST QUARTER OF THE  
 NORTHWEST QUARTER AND THE SOUTHWEST QUARTER OF THE  
 NORTHEAST QUARTER OF SECTION 2, TOWNSHIP 1 NORTH, RANGE  
 10 EAST, WILLAMETTE MERIDIAN,  
 HOOD RIVER COUNTY, OREGON.

**REFERENCES:**  
 HOOD RIVER COUNTY SURVEY No. 77100  
 HOOD RIVER COUNTY SURVEY No. 88037  
 HOOD RIVER COUNTY SURVEY No. 89042  
 HOOD RIVER COUNTY SURVEY No. 89095  
 HOOD RIVER COUNTY SURVEY No. 2005-013  
 HOOD RIVER COUNTY SURVEY No. 2015-004

FOUND AXLE OF  
 RECORD AT THE  
 SOUTH 1/4 CORNER  
 OF SECTION 2

FOUND A 5/8" IRON ROD WITH A CAP  
 MARKED "COUNTY SURVEYOR" AT THE  
 CENTER QUARTER OF THE SECTION. THE  
 TRUE CENTER OF SECTION CORNER BEARS  
 SOUTH 79°34'03" EAST A DISTANCE OF  
 0.66 FEET. IN MY OPINION, THE FOUND  
 CORNER IS CLOSE ENOUGH TO THE TRUE  
 CORNER TO REPRESENT THE CENTER OF  
 THE SECTION. I ACCEPTED THE CORNER.

RECEIVED MAR - 6 2015

CS 2015 011