

# RECORD OF SURVEY

SURVEY LOCATED IN  
 NW 1/4 OF SECTION 8,  
 AND THE SE 1/4 AND THE SW 1/4 OF SECTION 9,  
 AND NW 1/4 OF SECTION 7, T. 1N., R. 9E., W.M.  
 HOOD RIVER COUNTY, STATE OF OREGON  
 1N 9E, TAX LOT 402, 1900, 2000 & 2100

HOOD RIVER COUNTY  
 SURVEYOR'S OFFICE

SURVEY NO. *CS 2014 036*

FILED *9-22-14*

BY *[Signature]*

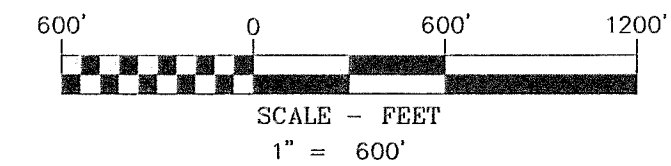

## BASIS OF BEARINGS

RECORD OF SURVEY  
 BY KLEIN AND ASSOCIATES  
 COUNTY SURVEY NO. 2007-106  
 THE NORTH LINE OF SECTION 8

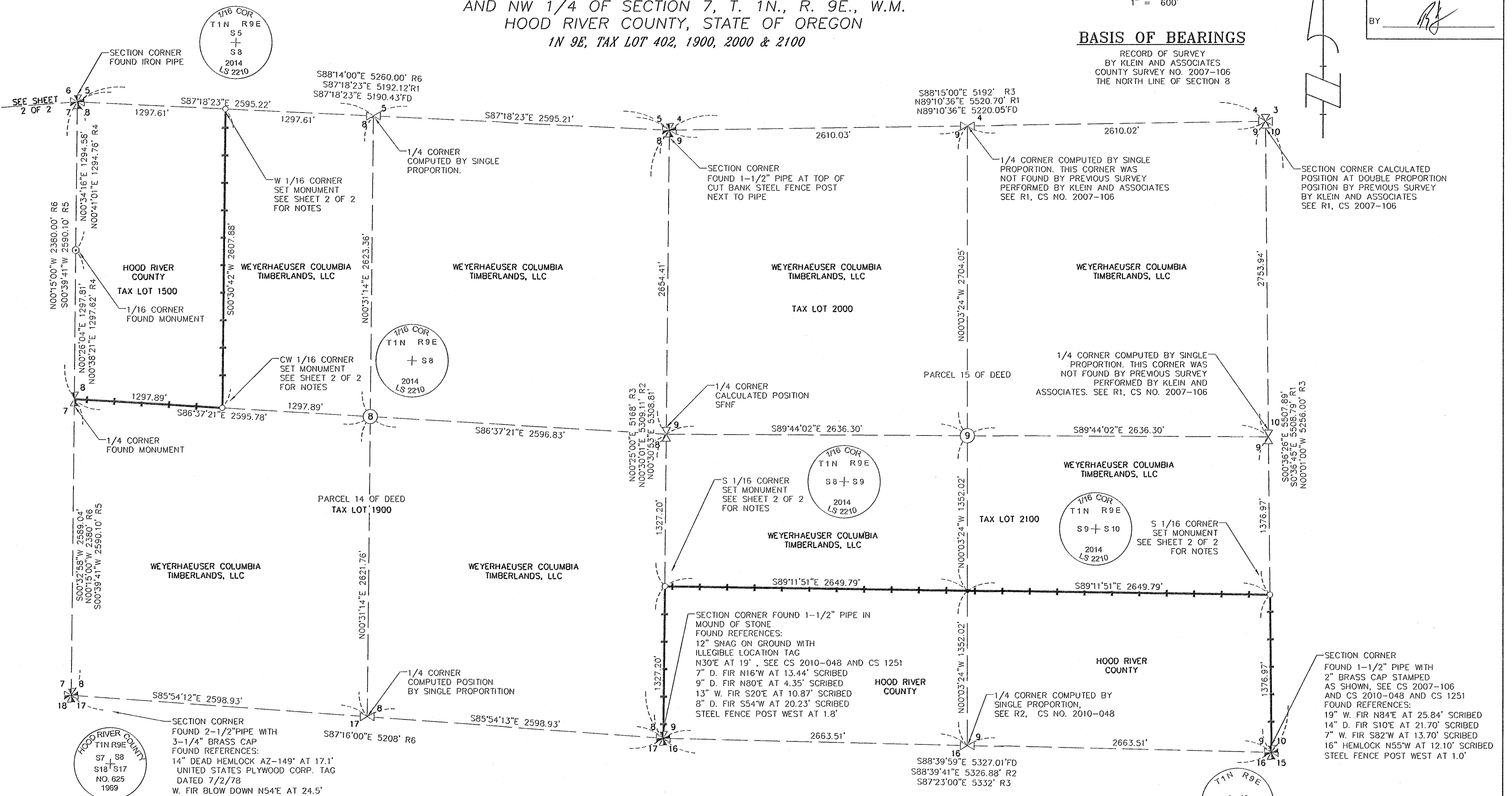

### REFERENCED SURVEYS

- R1. SURVEY PERFORMED BY KLEIN & ASSOCIATES, INC. COUNTY SURVEY NO. 2007-106
- R2. SURVEY PERFORMED BY FORD LAND SURVEYING, COUNTY SURVEY NO. 2010-048
- R3. SURVEY PERFORMED BY GEORGE FREY, COUNTY SURVEY NO. 1251
- R4. SURVEY PERFORMED BY TERRA SURVEYING, COUNTY SURVEY NO. 95105
- R5. SURVEY PERFORMED BY HOOD RIVER COUNTY, COUNTY SURVEY NO. 1242.
- R6. SURVEY PERFORMED BY GEORGE FREY, COUNTY SURVEY NO. 1253.

### LEGEND

- SET 5/8" X 24" REBAR WITH 2-1/4" ALUMINUM CAP (KLEIN & ASSOCIATES LS 2210)
- ⊙ FOUND 5/8" REBAR WITH 1-1/4" YELLOW PLASTIC CAP (TERRA SURVEYING, ROY GAYLORD 1815)
- SRNF SEARCHED FOR NOT FOUND
- R1 RECORD DATA PER REFERENCE OF SURVEY NO.
- FD FOUND DATA
- CS NO. COUNTY SURVEY NO.

NOTE: LINE MARKED WITH 1/2" X 60" WHITE FIBERGLASS RODS SET ON LINE, RED AND WHITE FLAGGING BETWEEN RODS, TREES ALONG LINE PAINTED WITH BLUE PAINT ORIENTED TOWARD LINE

**OWNER**  
 WEYERHAEUSER COLUMBIA TIMBERLANDS, LLC

### LEGAL DESCRIPTION

WEYERHAEUSER COLUMBIA TIMBERLANDS, LLC. FORMERLY LONGVIEW TIMBERLANDS, LLC. DEED NO. 2007-04104  
 PARCEL 15: THE NORTH HALF, AND THE NORTH HALF OF THE SOUTH HALF OF SECTION 9, TOWNSHIP 1 NORTH, RANGE 9 EAST OF THE WILLAMETTE MERIDIAN.  
 PARCEL 14: ALL OF SECTION 8, TOWNSHIP 1 NORTH, RANGE 9 EAST OF THE WILLAMETTE MERIDIAN, IN THE COUNTY OF HOOD RIVER AND THE STATE OF OREGON, EXCEPTING THEREFROM THE WEST HALF OF THE NORTHWEST QUARTER.  
 PARCEL 12: GOVERNMENT LOTS 5,6,7,8,10 AND 12 AND THE SOUTHEAST QUARTER OF SECTION 7, TOWNSHIP 1 NORTH RANGE 9 EAST OF THE W.M. HOOD RIVER COUNTY, DEED OF FORECLOSURE, NO 51557, PARCELS 53 AND 71

SURVEY PERFORMED FOR:  
 WEYERHAEUSER COLUMBIA TIMBERLANDS, LLC  
 DATE OF MONUMENTATION: JULY 21, 2014  
 PROJECT: 14-02-09 DRAFT: G.F,G.J.D  
 FILE: 140209.DWG LAYOUT TAB: OR SURVEY

KLEIN & ASSOCIATES, MAKES NO WARRANTY AS TO MATTERS OF UNWRITTEN TITLE, ADVERSE POSSESSION, ESTOPPEL, ACQUIESCENCE.

**Klein & Associates, Inc.**  
 ENGINEERING • SURVEYING • PLANNING  
 1411 13th Street • Hood River, OR 97031  
 TEL: 541-386-3322 • FAX: 541-386-2515

REGISTERED PROFESSIONAL LAND SURVEYOR  
*George Ford*  
 OREGON  
 JULY 12, 1986  
 GEORGE FORD  
 2210  
 Expires 6-30-2015

SHEET 1 OF 2  
 WILLAMETTE MERIDIAN  
 HOOD RIVER COUNTY, OREGON

1/4 SEC	T.	R.
<input checked="" type="checkbox"/>	8	1N. 9E.
<input checked="" type="checkbox"/>	9	1N. 9E.

RECEIVED SEP - 8 2014

*CS 2014 036-1*

# RECORD OF SURVEY

SURVEY LOCATED IN  
 NW 1/4 OF SECTION 8,  
 AND THE SE 1/4 AND THE SW 1/4 OF SECTION 9,  
 AND NW 1/4 OF SECTION 7, T. 1N., R. 9E., W.M.  
 HOOD RIVER COUNTY, STATE OF OREGON  
 IN 9E, TAX LOT 402, 1900, 2000 & 2100

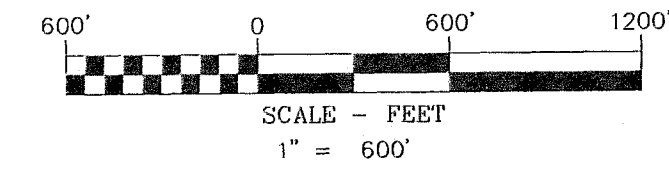

## BASIS OF BEARINGS

RECORD OF SURVEY  
 BY KLEIN AND ASSOCIATES  
 COUNTY SURVEY NO. 2007-106  
 THE NORTH LINE OF SECTION 8

HOOD RIVER COUNTY  
 SURVEYOR'S OFFICE

SURVEY NO. *CS 2014 036*

FILED *9-22-14*

BY *[Signature]*

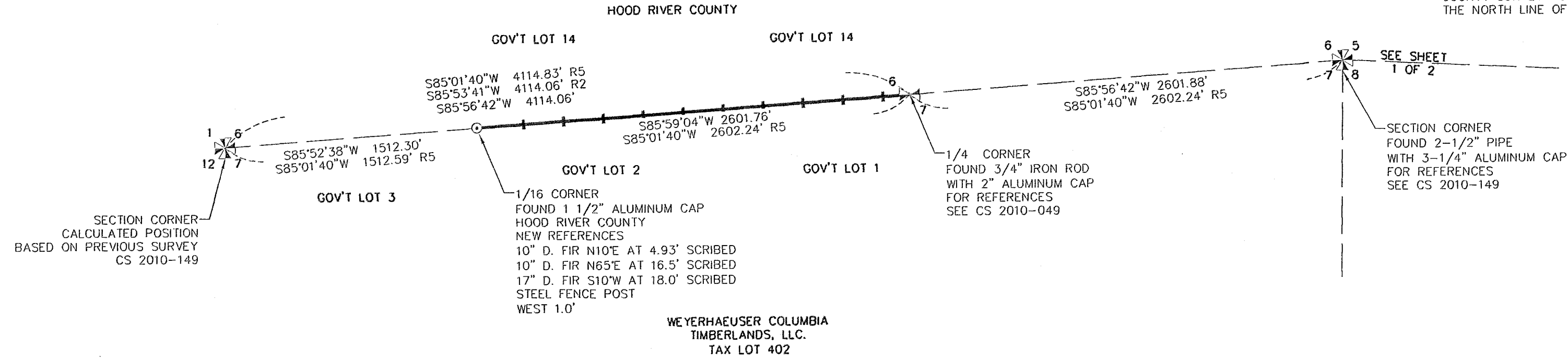

CW 1/16 CORNER  
 CORNER FALLS ON 5' X 7' BOLDER,  
 SET REFERENCE MONUMENT  
 N00°30'42"E AT 6.0' FROM  
 CORNER LOCATION  
 SET TYPICAL MONUMENT  
 REFERENCED:  
 7" D. FIR N36°W AT 3.7'  
 SCRIBED [RM S8 BT]  
 8" D. FIR N60°E AT 8.15'  
 SCRIBED [RM S8 BT]  
 6" D. FIR S54°W AT 6.15'  
 SCRIBED [RM S8 BT]  
 STEEL FENCE POST  
 EAST AT 1.0'

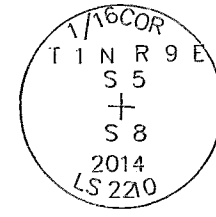

W 1/16 CORNER  
 SET TYPICAL MONUMENT  
 REFERENCED:  
 24" D. FIR N10°W AT 14.15'  
 SCRIBED [W 1/16 S5]  
 30" D. FIR N86°E AT 13.10'  
 SCRIBED [W 1/16 S5 BT]  
 17" D. FIR SOUTH AT 33.8'  
 SCRIBED [W 1/16 S8 BT]  
 STEEL FENCE POST  
 WEST AT 1.0'

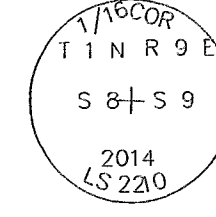

S 1/16 CORNER  
 SET TYPICAL MONUMENT  
 REFERENCED:  
 11" W. FIR N16°W AT 14.2'  
 SCRIBED [S 1/16 S8 BT]  
 10" W. FIR N50°E AT 8.8'  
 SCRIBED [S 1/16 S9 BT]  
 14" D. FIR S10°W AT 0.7'  
 SCRIBED [S 1/16 S8 BT]  
 STEEL FENCE POST  
 EAST AT 1.0'  
 FOUND 1 1/2" PIPE N51°59'41"E  
 AT 24.44' FROM SET MONUMENT

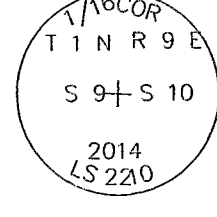

S 1/16 CORNER  
 SET TYPICAL MONUMENT  
 REFERENCED:  
 12" D. FIR N56°W AT 7.75'  
 SCRIBED [S 1/16 S9 BT]  
 11" D. FIR S54°W AT 4.34'  
 SCRIBED [S 1/16 S9 BT]  
 5" W. FIR S80°E AT 7.35'  
 SCRIBED [S 1/16 S10 BT]  
 STEEL FENCE POST  
 NORTH AT 1.0'

### NARRATIVE

THE PURPOSE OF THIS SURVEY WAS TO ESTABLISH THE PROPERTY LINES OF WEYERHAEUSER COLUMBIA TIMBERLANDS LLC. THE NORTHWEST AND NORTHEAST CORNERS OF SECTION 8 AND THE NORTHEAST CORNER OF SECTION 9 WERE LOCATED BY KLEIN AND ASSOCIATES IN SURVEY DATED OCTOBER 2007. THE SOUTHEAST CORNER OF SECTION 9 WAS ALSO LOCATED BY THAT SURVEY. THIS SURVEY BASED THE NORTHEAST CORNER OF SECTION 9 ON RECORD DATA. THE WEST 1/4, THE SOUTHWEST CORNER, AND SOUTHEAST CORNER OF SECTION 8 WERE FOUND AS NOTED AND HELD AS CONTROLLING FOR THIS SURVEY. THE SOUTH 1/4 OF SECTION 9 WAS SET BY PREVIOUS SURVEY, DATED JULY 2010, BY FORD LAND SURVEYING. THE POSITION WAS CALCULATED IN THIS SURVEY AT MIDPOINT OF SOUTH LINE. THE NORTH 1/4, SOUTH 1/4, AND EAST 1/4 OF SECTION 8 WERE SEARCHED FOR AND NOT FOUND, THEN CALCULATED AT MID POINT OF LINE. THE NORTH 1/4 AND EAST 1/4 OF SECTION 9 WERE NOT SEARCHED FOR IN THIS SURVEY AND WERE CALCULATED AT MID POINT OF LINE. SECTIONS 8 AND 9 WERE SUBDIVIDED BASED ON THE NOTED FOUND AND CALCULATED CORNERS. THE PROPERTY CORNERS AT THE 1/16 LOCATIONS WERE SET AS NOTED.

### NOTE

NEW REFERENCES HAVE A 60D NAIL AT BASE OF SCRIBE WITH LOCATION TAG ABOVE. SCRIBE ALL ORIENTED TOWARD THE MONUMENT. DISTANCES MEASURED TO SPIKE. BEARINGS TO REFERENCES TAKEN WITH HAND COMPASS HAVING A DECLINATION OF 16° EAST, UNLESS NOTED OTHERWISE.

### LEGEND

- SET 5/8" X 24" REBAR WITH 2-1/4" ALUMINUM CAP (KLEIN & ASSOCIATES LS 2210)
- ⊙ FOUND 5/8" REBAR WITH 1-1/4" YELLOW PLASTIC CAP (TERRA SURVEYING, ROY GAYLORD 1815)
- SRNF SEARCHED FOR NOT FOUND
- R1 RECORD DATA PER REFERENCE OF SURVEY NO.
- FD FOUND DATA
- CS NO. COUNTY SURVEY NO.

NOTE: LINE MARKED WITH 1/2" X 60" WHITE FIBERGLASS RODS SET ON LINE, RED AND WHITE FLAGGING BETWEEN RODS, TREES ALONG LINE PAINTED WITH BLUE PAINT ORIENTED TOWARD LINE

SURVEY PERFORMED FOR:  
 WEYERHAEUSER COLUMBIA TIMBERLANDS, LLC.  
 DATE OF MONUMENTATION: JULY 2014  
 PROJECT: 14-02-09 DRAFT: GJF  
 FILE: 140209 SEC 8 PAGE2.DWG LAYOUT TAB: LAYOUT1

KLEIN & ASSOCIATES, MAKES NO WARRANTY AS TO MATTERS OF UNWRITTEN TITLE, ADVERSE POSSESSION, ESTOPPEL, ACQUIESCENCE.

**OWNER**  
 WEYERHAEUSER COLUMBIA TIMBERLANDS, LLC

**Klein & Associates, Inc.**  
 ENGINEERING • SURVEYING • PLANNING  
 1411 13th Street • Hood River, OR 97031  
 TEL: 541-386-3322 • FAX: 541-386-2515

REGISTERED  
 PROFESSIONAL  
 LAND SURVEYOR  
*George Ford*  
 9/22/14  
 OREGON  
 JULY 12, 1986  
 GEORGE FORD  
 2210  
 Expires 6-30-2015

SHEET 2 OF 2  
 WILLAMETTE MERIDIAN  
 HOOD RIVER COUNTY, OREGON

1/4 SEC	T.	R.
7	1N.	9E.

*CS 2014 036-2*