

NARRATIVE:

THE PURPOSE OF THIS SURVEY IS TO ADJUST THE BOUNDARY BETWEEN LOTS 4 AND 9 OF BLOCK 5 OF THE WAUCOMA ADDITION TO THE CITY OF HOOD RIVER. THE INTENTION IS TO SQUARE THE BOUNDARY LINES BETWEEN SAID LOTS AS THIS BLOCK WAS PLATTED AT WITH A SKEW, WE RECOVERED BOUNDARY CORNERS AT ADJACENT LOTS AS SHOWN ON THE FACE OF THIS PLAT.

SEE FACE OF PLAT FOR BOUNDARY DETAILS.

TERRA SURVEYING
 PROPERTY LINE ADJUSTMENT SURVEY
 for
HENRY F. FISCHER
 TAX LOTS 15000 & 14500

HOOD RIVER COUNTY
 SURVEYOR'S OFFICE

CS# 2013 033

DATE FILED: 9-24-13

BY: *[Signature]*

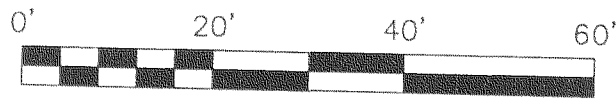

SCALE: 1" = 20'

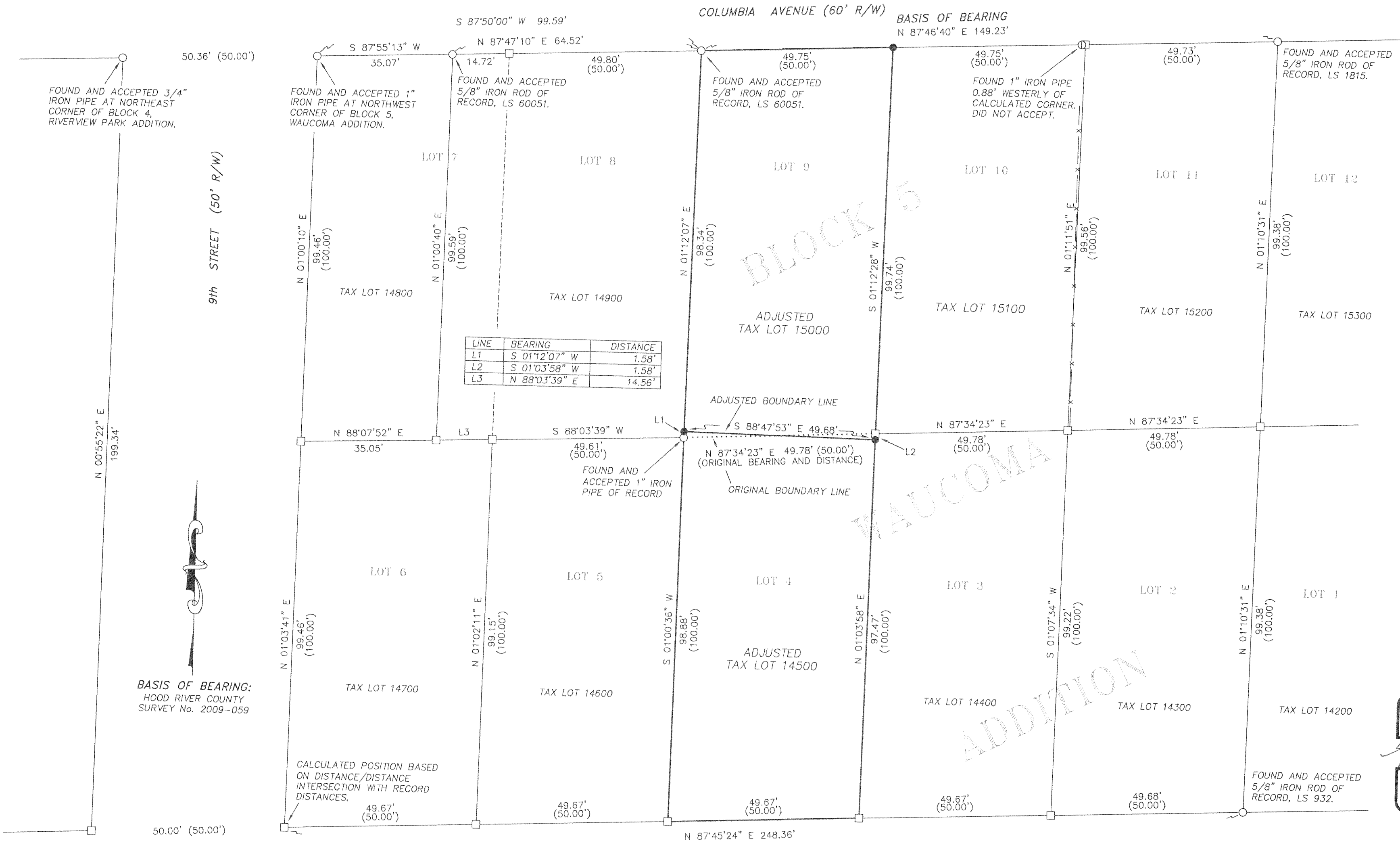

BASIS OF BEARING:
 HOOD RIVER COUNTY
 SURVEY No. 2009-059

CALCULATED POSITION BASED
 ON DISTANCE/DISTANCE
 INTERSECTION WITH RECORD
 DISTANCES.

REGISTERED
 PROFESSIONAL
 LAND SURVEYOR

OREGON
 December 30, 2005
 ERIK M. CARLSON
 72306

Expires: December, 2013

LEGEND:

- SET 5/8" X 30" IRON ROD WITH PLASTIC CAP
- FOUND MONUMENT OF RECORD, LS 72306, UNLESS NOTED
- CALCULATED, NOT FOUND OR SET
- () DEED OR PLAT CALL
- x — EXISTING 6' TALL WOODEN PRIVACY FENCE

AREA TABLE:

| TAX LOT | EXISTING PARCEL SIZE | ADJUSTED PARCEL SIZE |
|---------|----------------------|----------------------|
| 15000 | 4,960 Sq. Ft., ± | 4,960 Sq. Ft., ± |
| 14500 | 4,910 Sq. Ft., ± | 4,910 Sq. Ft., ± |

REFERENCES:

- HOOD RIVER COUNTY SURVEY No. 0692
- HOOD RIVER COUNTY SURVEY No. 87039
- HOOD RIVER COUNTY SURVEY No. 2001042
- HOOD RIVER COUNTY SURVEY No. 2009059

LOCATION:

LOT 4 AND LOT 9 OF BLOCK 5 OF THE WAUCOMA ADDITION, LOCATED IN THE SOUTHWEST QUARTER OF SECTION 25, TOWNSHIP 3 NORTH, RANGE 10 EAST OF THE WILLAMETTE MERIDIAN, THE CITY OF HOOD RIVER, HOOD RIVER, OREGON

TERRA SURVEYING

MONUMENTATION DATE: AUGUST 26, 2013
 SCALE: 1" = 20'
 PROJECT: 13083
 ASSESSORS MAP: 3N-10E-25CC
 P.O. BOX 617
 HOOD RIVER, OREGON 97031
 PHONE: (541) 386-4531
 E-Mail: terra@gorge.net
 www.terralandsurveying.com

CS 2013 033