

HOOD RIVER COUNTY SURVEYOR'S OFFICE
 CS# 2013 020
 DATE FILED: 5.30.13
 BY: [Signature]

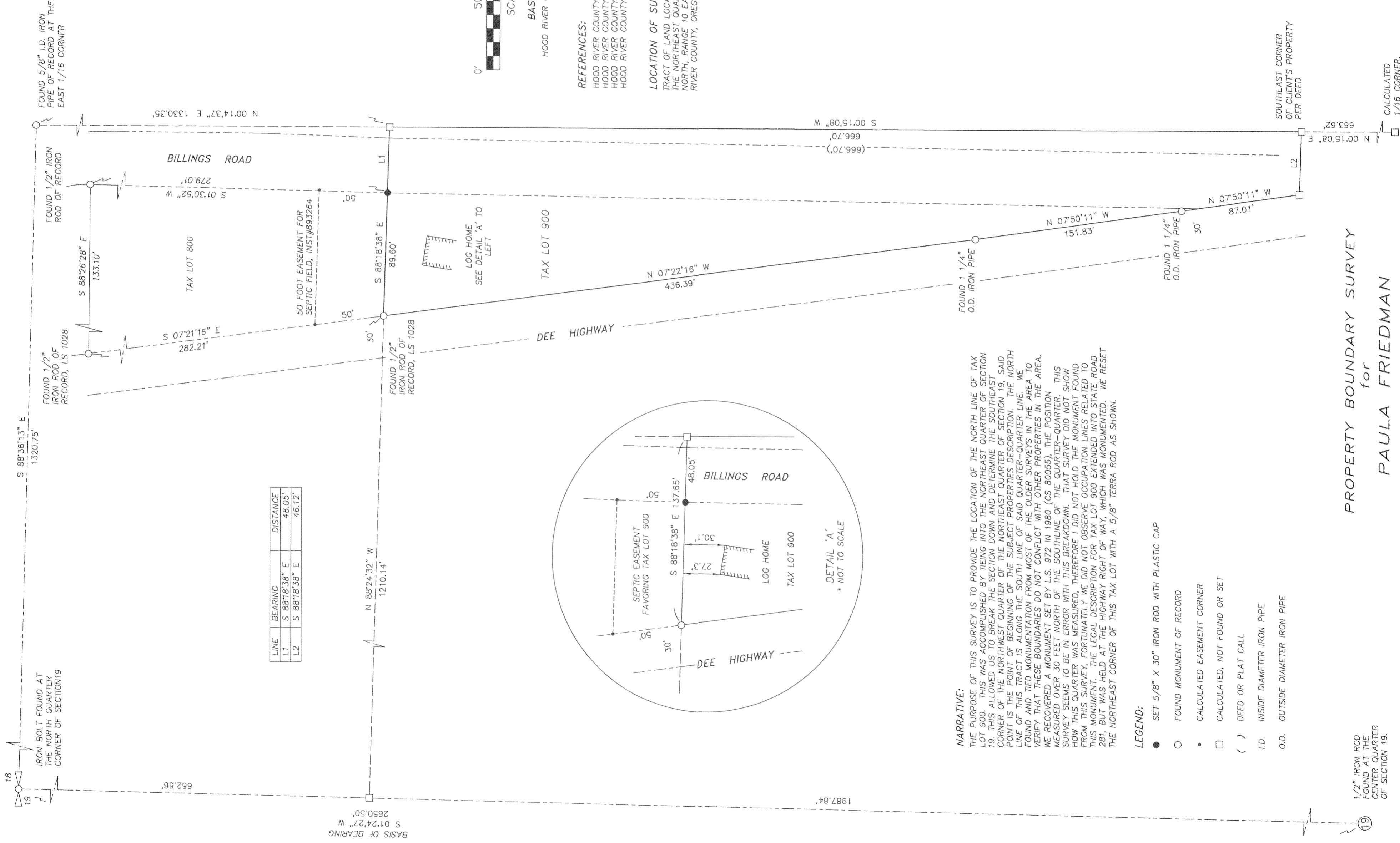

| LINE | BEARING | DISTANCE |
|------|---------------|----------|
| L1 | S 88°18'38" E | 48.05' |
| L2 | S 88°18'38" E | 46.12' |



BASIS OF BEARING:
 HOOD RIVER COUNTY SURVEY No. 2013009

REFERENCES:

HOOD RIVER COUNTY SURVEY No. 80055
 HOOD RIVER COUNTY SURVEY No. 89010
 HOOD RIVER COUNTY SURVEY No. 2008063
 HOOD RIVER COUNTY SURVEY No. 2013009

LOCATION OF SURVEY:

TRACT OF LAND LOCATED IN THE SOUTHWEST QUARTER OF THE NORTHEAST QUARTER OF SECTION 19, TOWNSHIP 1 NORTH, RANGE 10 EAST, WILLAMETTE MERIDIAN, HOOD RIVER COUNTY, OREGON.

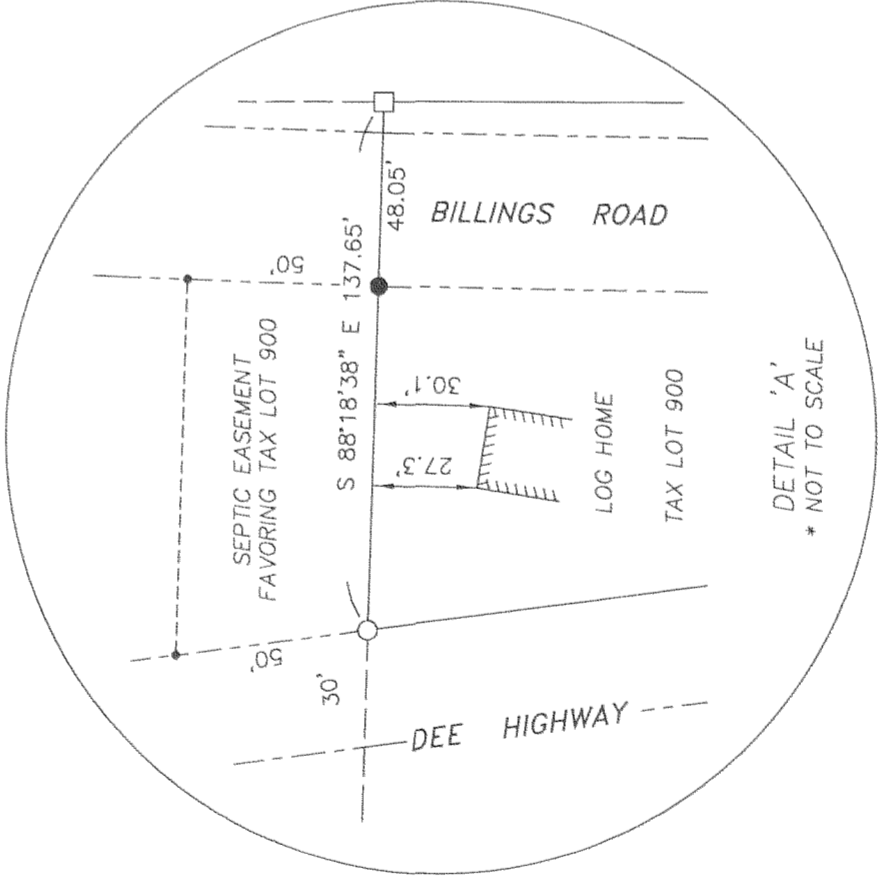

NARRATIVE:

THE PURPOSE OF THIS SURVEY IS TO PROVIDE THE LOCATION OF THE NORTH LINE OF TAX LOT 900. THIS WAS ACCOMPLISHED BY BEING INTO THE NORTHEAST QUARTER OF SECTION 19. THIS ALLOWED US TO BREAK THE SECTION DOWN AND DETERMINE THE SOUTHEAST CORNER OF THE NORTHEAST QUARTER OF THE NORTHEAST QUARTER OF SECTION 19. SAID POINT IS THE POINT OF BEGINNING OF THE SUBJECT PROPERTIES DESCRIPTION. THE NORTH LINE OF THIS TRACT IS ALONG THE SOUTH LINE OF SAID QUARTER-QUARTER LINE. WE FOUND AND TIED MONUMENTATION FROM MOST OF THE OLDER SURVEYS IN THE AREA TO VERIFY THAT THESE BOUNDARIES DO NOT CONFLICT WITH OTHER PROPERTIES IN THE AREA. WE RECOVERED A MONUMENT SET BY L.S. 972 IN 1980 (CS 80055). THE POSITION MEASURED OVER 30 FEET NORTH OF THE SOUTHLINE OF THE QUARTER-QUARTER. THIS SURVEY SEEMS TO BE IN ERROR WITH THIS BREAKDOWN. THAT SURVEY DID NOT SHOW HOW THIS QUARTER WAS MEASURED, THEREFORE I DID NOT HOLD THE MONUMENT FOUND FROM THIS SURVEY, FORTUNATELY WE DID NOT OBSERVE OCCUPATION LINES RELATED TO THIS MONUMENT. THE LEGAL DESCRIPTION FOR TAX LOT 900 EXTENDED INTO STATE ROAD 281, BUT WAS HELD AT THE HIGHWAY RIGHT OF WAY, WHICH WAS MONUMENTED. WE RESET THE NORTHEAST CORNER OF THIS TAX LOT WITH A 5/8" TERRA ROD AS SHOWN.

LEGEND:

- SET 5/8" X 30" IRON ROD WITH PLASTIC CAP
- FOUND MONUMENT OF RECORD
- CALCULATED EASEMENT CORNER
- CALCULATED, NOT FOUND OR SET
- () DEED OR PLAT CALL
- I.D. INSIDE DIAMETER IRON PIPE
- O.D. OUTSIDE DIAMETER IRON PIPE

1/2" IRON ROD FOUND AT THE CENTER QUARTER OF SECTION 19.

REGISTERED PROFESSIONAL LAND SURVEYOR
 [Signature]
 OREGON 2005
 December 30
 ERIK M. CARLSON
 72306
 Expires: December, 2013

TERRA SURVEYING

DATE OF MONUMENTATION: MAY 17, 2013
 SCALE: 1" = 50'
 PROJECT: 13054
 ASSESSORS MAP: 1N-10E-19
 P.O. BOX 617
 HOOD RIVER, OREGON 97031
 PHONE: (541) 386-4531
 E-Mail: terra@gorge.net
 www.terrandsurveying.com

PROPERTY BOUNDARY SURVEY
 for
 PAULA FRIEDMAN

CALCULATED
 1/16 CORNER.

CS 2013 020

RECEIVED MAY 21 2013

CS 2013 020