

HOOD RIVER COUNTY
 SURVEYOR'S OFFICE
 SURVEY NO. *CS 2012 042*
 FILED DATE: *10.8.12*
 BY: *RJ*

NORTHEAST CORNER
 SW 1/4 SE 1/4
 SECTION 13
 FOUND BRASS CAP

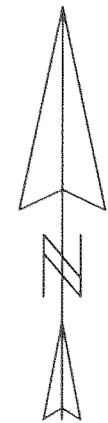

SCALE 1" = 60 FEET

REGISTERED
 PROFESSIONAL
 LAND SURVEYOR

Kevin Dowd

OREGON
 JULY 26, 1989
 KEVIN DOWD
 2393
 RENEW DATE: 12-31-13
 AUGUST 22, 2012

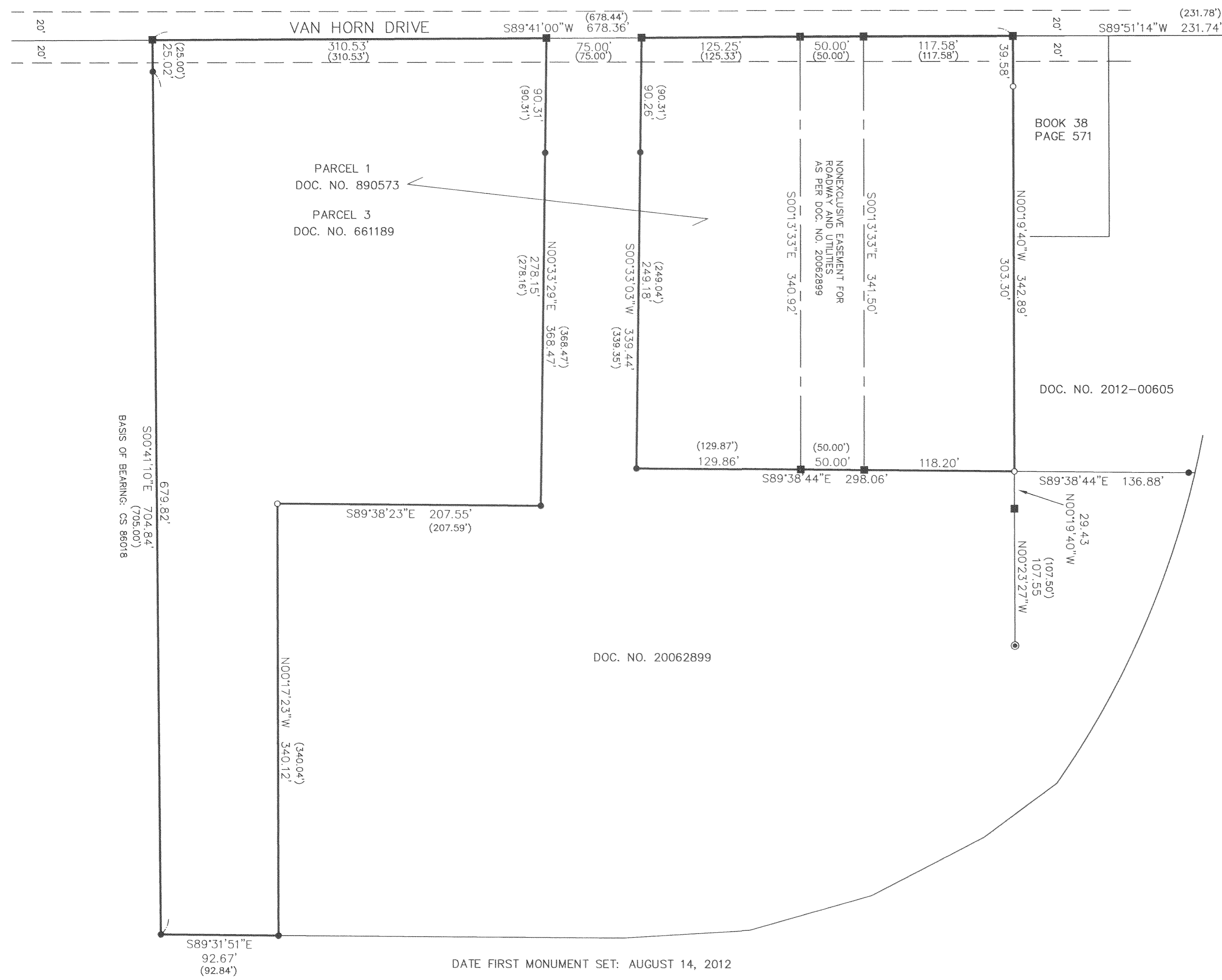

RECORD OF SURVEY

LOCATED IN THE SOUTHEAST QUARTER
 OF SECTION 13
 T2 NORTH, R10 EAST, W.M.
 HOOD RIVER COUNTY, OREGON

FOR: DIAMOND FRUIT GROWERS, INC.

LEGEND

- SET 1/2" X 30" IRON ROD WITH YELLOW PLASTIC CAP MARKED "WYEAST LS 2393"
- FOUND IRON ROD AS PER CS 86018 OR CS 88068
- ⊙ FOUND AXLE
- CALCULATED POSITION
- (xxx) RECORD DATA AS PER CS 86018 OR CS 88068

NARRATIVE

THE PURPOSE OF THIS SURVEY IS TO ESTABLISH THE BOUNDARIES OF PARCEL 1 OF THOSE TRACTS DESCRIBED IN PROPERTY LINE ADJUSTMENT DOCUMENT RECORDED AS DOC. NO. 890573. EXCEPTING THEREFROM TRACT 2 OF THOSE TRACTS DESCRIBED IN DEED RECORDED AS DOC. NO. 2012-00605. TO ESTABLISH THE BOUNDARIES I CONDUCTED A RETRACEMENT SURVEY OF CS 86018 AND CS 88068. I HELD THE RECOVERED MONUMENTS IN THEIR FOUND POSITION. A BEST FIT ANALYSIS OF FOUND MONUMENTS WAS THEN USED TO ESTABLISH THOSE LINES WHERE MONUMENTS WERE NOT RECOVERED IN THEIR RECORD POSITION.

DATE FIRST MONUMENT SET: AUGUST 14, 2012

WYEAST SURVEYS
 KEVIN DOWD
 4399 WOODWORTH DR.
 MT HOOD, OR 97041
 (541) 352-6065