

PROPERTY BOUNDARY SURVEY  
for  
HOOD RIVER COUNTY FORESTRY DEPARTMENT

LOCATION OF SURVEY:

TRACTS OF LAND LOCATED IN THE NORTHEAST QUARTER OF SECTION 9 AND NORTHWEST QUARTER AND SOUTHWEST OF SECTION 10, ALL IN TOWNSHIP 1 NORTH, RANGE 10 EAST, WILLAMETTE MERIDIAN, HOOD RIVER COUNTY, OREGON

REGISTERED PROFESSIONAL LAND SURVEYOR

December 30, 2005  
ERIK M. CARLSON  
72306  
Expires: December, 2013

HOOD RIVER COUNTY SURVEYOR'S OFFICE

CS# 2012 035

DATE FILED: 9-11-12

BY: *[Signature]*

- LEGEND:
- SET 5/8" X 30" IRON ROD WITH PLASTIC CAP
  - FOUND MONUMENT OF RECORD
  - ◐ FOUND CONCRETE MONUMENT OF RECORD
  - CALCULATED, NOT FOUND OR SET
  - ( ) DEED OR RECORD CALL

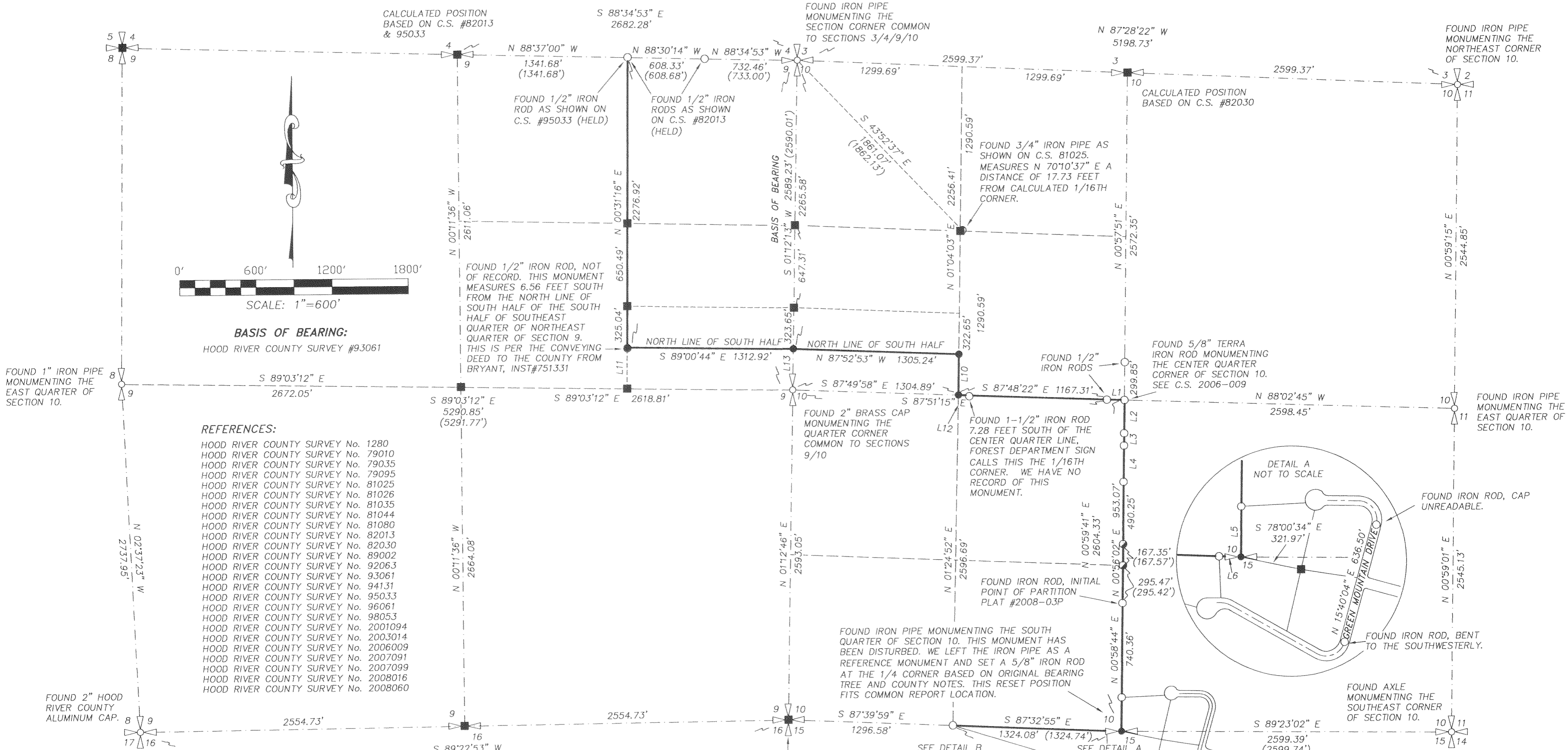

**NARRATIVE:**  
THE PURPOSE OF THIS SURVEY IS TO DETERMINE THE PROPERTY BOUNDARY OF THE HOOD RIVER COUNTY FOREST LAND. THIS BOUNDARY WAS POSTED WITH WOODEN LATH AND HUBS WITH BLUE CHASERS. ALL TREES ON LINE WERE BLAZED WITH BLUE PAINT ON THE BLAZE. THE SECTION BREAKDOWN WAS BASED ON FOUND MONUMENTATION AS SHOWN. THE SOUTH QUARTER CORNER OF SECTION 10 WAS FOUND TO BE IN A DIFFERENT LOCATION FROM ALL OF THE RECORD SURVEYS POSITION. I SET A 5/8" IRON ROD AT THE 1/4 CORNER BASED ON COUNTY CORNER CARD #229 AND COMMON REPORT WITH OTHER SURVEYS. THIS CORNER WAS RECOVERED IN 1978 BY THE COUNTY SURVEYOR. THE POSITION WAS VERIFIED BY A OLD 30" BEARING TREE STUMP WITH OBVIOUS BLAZINGS AS SHOWN ON CORNER CARD. REGARDING THE 1/2" IRON ROD FOUND AT THE NORTH LINE OF THE SOUTH HALF, I DID NOT HOLD THIS MONUMENT BECAUSE IT DOES NOT REFLECT THE INTENT OF THE GRANTING DEED. THE GRANTING DEED FROM BRYANT TO THE COUNTY CONVEYS THE BREAKDOWN IN DETERMINING THIS NORTH LINE. OUR MEASUREMENTS MATCH CRON'S MONUMENTS OF RECORD VERY CLOSELY ON ALL OTHER CASES.

LINE	BEARING	DISTANCE	(RECORD)
L1	N 88°04'34" W	137.59'	(137.61')
L2	S 01°02'17" W	260.87'	(260.56')
L3	S 00°56'44" W	96.71'	(96.83')
L4	S 01°06'19" W	286.23'	(286.23')
L5	N 00°57'55" E	266.35'	(266.35')
L6	N 87°31'14" W	114.47'	(114.47')
L7	N 89°07'23" W	15.61'	
L8	N 88°34'18" W	55.78'	(55.89')
L9	N 89°07'29" W	104.40'	
L10	N 01°16'05" E	322.65'	
L11	N 00°29'35" E	325.04'	
L12	S 83°03'10" E	86.35'	
L13	N 01°12'13" E	323.65'	

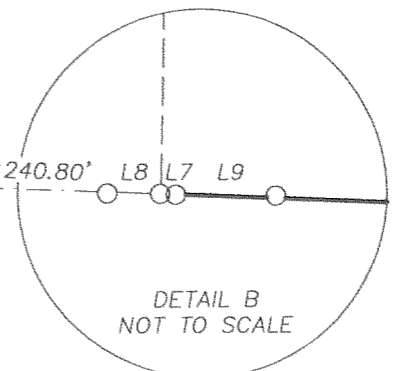
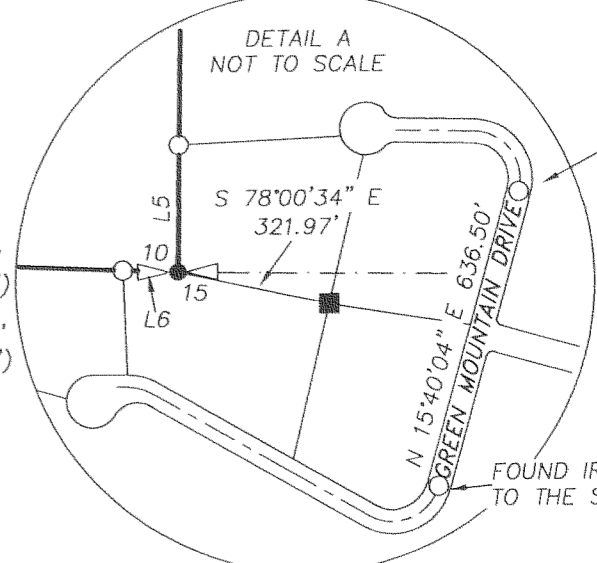

**TERRA SURVEYING**

DATE MONUMENTED: AUGUST 22, 2012  
SCALE: 1" = 600'  
PROJECT: 12044BOUND  
ASSESSORS MAP: 1N-10E-09 TL 102  
1N-10E-10 TL 1403  
P.O. BOX 617  
HOOD RIVER, OREGON 97031  
PHONE & FAX: (541) 386-4531  
E-Mail: terra@gorge.net  
www.terralandsurveying.com