

RECORD OF SURVEY- FOR PACIFICORP

LOCATED IN THE NORTHWEST ONE-QUARTER OF SECTION 12, TOWNSHIP 2 NORTH, RANGE 10 EAST, W.M.,
HOOD RIVER COUNTY, OREGON
OCTOBER 6, 2010 - DATE MONUMENTS SET

HOOD RIVER COUNTY
SURVEYOR'S OFFICE
SURVEY NO. CS 2010 061
FILED 12-1-10
BY RJ

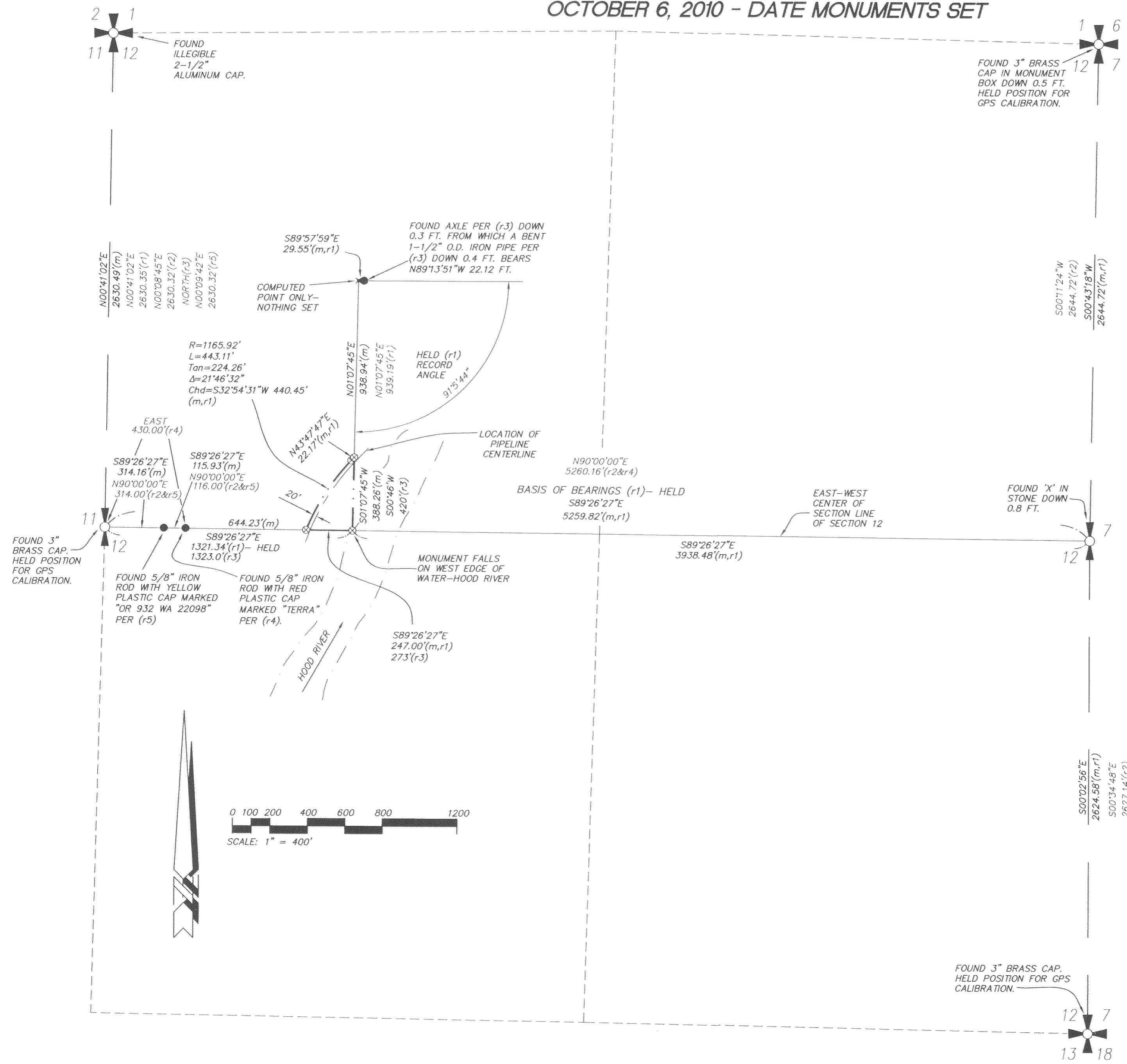

NARRATIVE

THE PORTION OF THE POWERDALE HYDROELECTRIC PROJECT BOUNDARY WHICH LIES 20 FEET WESTERLY OF THE CENTERLINE OF THE CANAL FLUME LOCATED IN THE SOUTHEAST ONE-QUARTER OF THE SOUTHWEST ONE-QUARTER OF THE NORTHWEST ONE-QUARTER (SE1/4 SW1/4 NW1/4) OF SECTION 12, TOWNSHIP 2 NORTH, RANGE 10 EAST, W.M. WAS SURVEYED BY MARK HEIDECKE, OR PLS 2132, IN 1995 (CS 95111). NO MONUMENTS WERE SET ALONG THIS BOUNDARY LINE PER CS 95111. THE FLUME IS CURRENTLY BEING REMOVED. WE WERE RETAINED BY PACIFICORP TO SET THE MONUMENTS MARKING THIS BOUNDARY.

CONTROL FOR THIS SURVEY WAS ESTABLISHED USING R.T.K. G.P.S. AND CALIBRATING TO THE COORDINATE POSITIONS SHOWN ON SAID CS 95111 FOR THE NORTHEAST CORNER, THE SOUTHEAST CORNER AND THE WEST ONE-QUARTER CORNER OF SECTION 12.

OUR MEASURED DATA BETWEEN THE WEST ONE-QUARTER CORNER AND EAST ONE-QUARTER CORNER OF SECTION 12 MATCHED THE CS 95111 RECORD DATA EXACTLY. THE BEARING OF THIS LINE IS BEING HELD AS THE BASIS OF BEARING FOR THIS SURVEY.

WE HELD THE RECORD CS 95111 DATA TO ESTABLISH THE POSITIONS FOR THE MONUMENTS WE SET.

WE LOCATED PORTIONS OF THE EXISTING FLUME WHICH WERE IN THE PROCESS OF BEING REMOVED AS WELL AS EVIDENCE OF SCARS IN THE EARTH WHERE THE FLUME HAD BEEN REMOVED TO VERIFY THAT OUR MONUMENTS FELL 20 FEET WEST OF THE FLUME LOCATION.

REFERENCES

- (r1) SURVEY OF THE POWERDALE HYDROELECTRIC PROJECT BOUNDARY BY MARK HEIDECKE, OR PLS 2132 - CS 95111.
- (r2) RECORD OF SURVEY FOR JERRY EKKER BY ANTHONY KLEIN, OR PLS 932 - CS 95107.
- (r3) RECORD OF SURVEY FOR PACIFIC POWER & LIGHT CO. BY MART PERKINS, OR RPE 3348 - CS 379.
- (r4) RECORD OF SURVEY FOR TED EKKER BY ROY GAYLORD, OR PLS 1815 - CS 82002.
- (r5) RECORD OF SURVEY FOR TED & SHIRLEY EKKER BY ANTHONY KLEIN, OR PLS 932 - CS 93054.

LEGEND

- PROJECT BOUNDARY
- SECTION LINE MEASURED PER THIS SURVEY
- LINE MEASURED PER THIS SURVEY
- - - LINES NOT MEASURED PER THIS SURVEY
- FOUND MONUMENT (AS NOTED)
- ⊗ SET 5/8" IRON ROD WITH YELLOW PLASTIC CAP MARKED "HWA"
- × CALCULATED POSITION ONLY- NO MONUMENT FOUND OR SET
- (m) MEASURED BEARING/DISTANCE
- (r) RECORD BEARING/DISTANCE

REGISTERED PROFESSIONAL LAND SURVEYOR
David R. Williams
OREGON
JULY 19, 1994
DAVID R. WILLIAMS
2686
RENEWAL DATE: 06/30/10

PREPARED BY
HWA SURVEYORS, ENGINEERS & PLANNERS
HICKMAN, WILLIAMS & ASSOCIATES, INC.
62930 O.B. RILEY ROAD, SUITE 100
BEND, OREGON 97701
PHONE: 541.389.9351 FAX: 541.388.5416

11/29/10 SHEET 1 OF 1
100907RS.DWG