

**RECORD OF SURVEY**  
 OF ALL OF LOT 5 AND A PORTION OF LOT 4  
 OF THE PLAT OF "ELIOT WOODS BUSINESS PARK"  
 LOCATED IN THE SW QUARTER OF SECTION 36  
 TOWNSHIP 3 NORTH, RANGE 10 EAST, WM  
 CITY OF HOOD RIVER, HOOD RIVER COUNTY, OREGON  
 FIELD SURVEYED: APRIL 1, 2010

HOOD RIVER COUNTY  
 SURVEYOR'S OFFICE  
 SURVEY NO. CS 2010 033  
 FILED 8-4-10  
 BY [Signature]

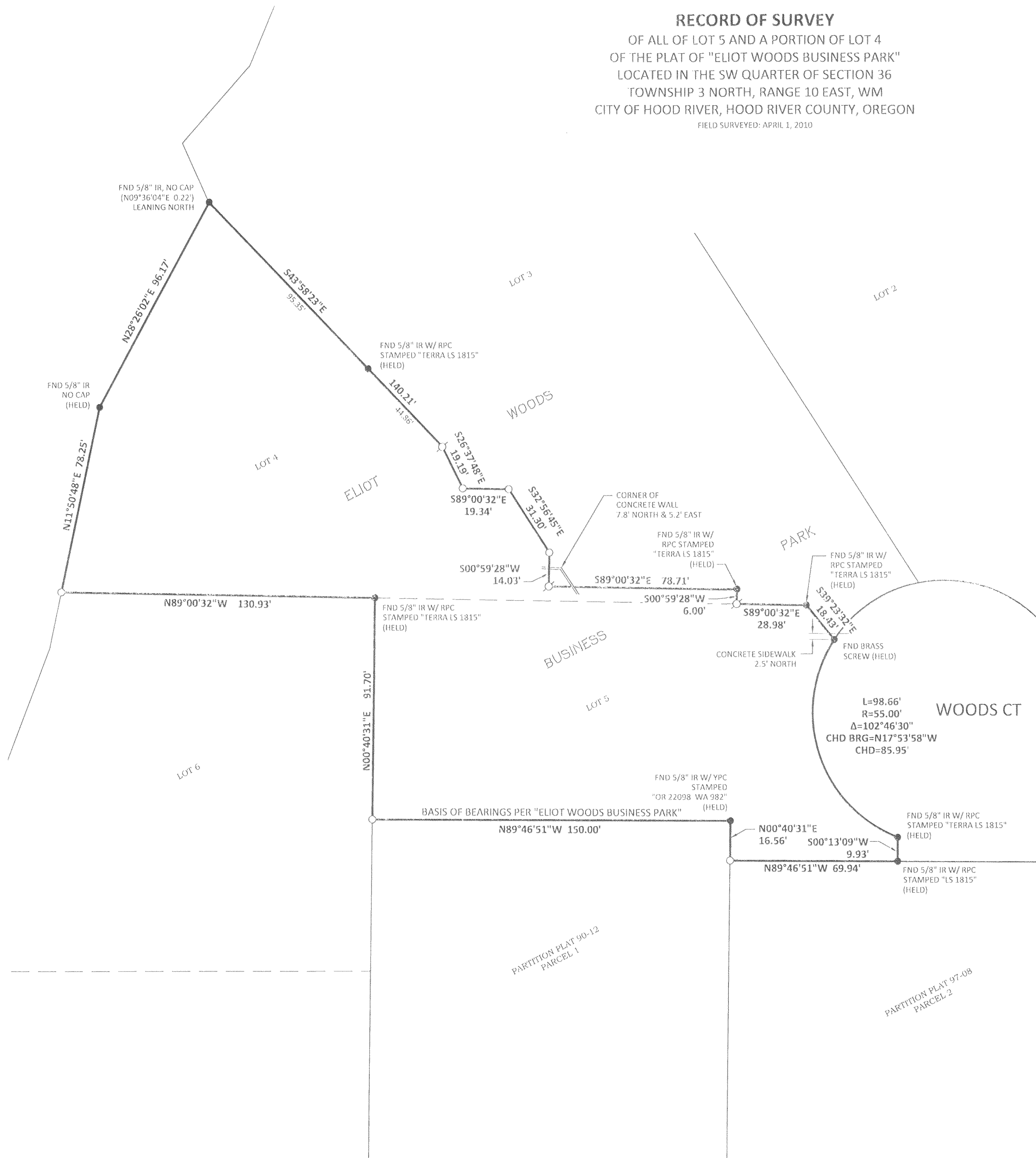

**NARRATIVE:**

THE PURPOSE OF THIS SURVEY IS TO RESOLVE AND MONUMENT THE EXTERIOR BOUNDARY OF THE TRACT OF LAND DESCRIBED IN DEED DOCUMENT NUMBERS 20024792 & 20060726, HOOD RIVER COUNTY RECORDS.

THE BASIS OF BEARINGS FOR THIS SURVEY ARE BASED ON THE PLAT OF ELIOT WOODS BUSINESS PARK, HOOD RIVER COUNTY RECORDS, THE WESTERLY PORTION OF THE SOUTHERLY LINE OF LOT 5 BEING SOUTH 89°46'51" EAST.

THE BOUNDARY LINES WERE ESTABLISHED FROM FOUND AND HELD MONUMENTS SHOWN HEREON WITH RECORD PLAT AND DEED DOCUMENT DATA.

CLIENT: PROVIDENCE HEALTH SYSTEM - OREGON

**REFERENCES:**

- (R1) PLAT OF "ELIOT WOODS BUSINESS PARK" (CS 99037)
- (R2) CS 2005 090
- (R3) DOC. NO. 20024792
- (R4) DOC. NO. 20060726

**NOTES:**

1. ALL BEARINGS AND DISTANCES MATCH RECORD BEARINGS AND DISTANCES PER REFERENCES (R1) & (R2).
2. AREA OF SUBJECT PROPERTY IS 37,617 SQUARE FEET OR 0.864 ACRES, MORE OR LESS.

**LEGEND:**

- FOUND MONUMENT AS NOTED
- SET 5/8" X 30" IRON ROD WITH YELLOW PLASTIC CAP STAMPED "KPFF INC."
- ⊙ SET 1-1/8" BRASS CAP STAMPED "KPFF INC."
- RPC DENOTES RED PLASTIC CAP
- YPC DENOTES YELLOW PLASTIC CAP
- W/ DENOTES WITH
- FND DENOTES FOUND
- IR DENOTES IRON ROD
- CS DENOTES COUNTY SURVEY

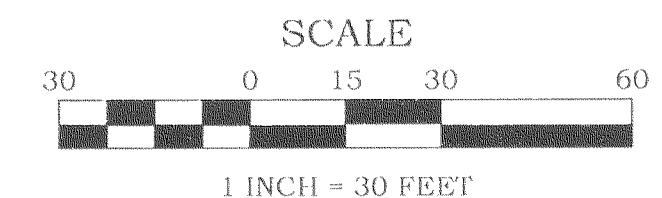
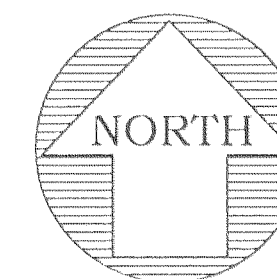

REGISTERED  
 PROFESSIONAL  
 LAND SURVEYOR

*[Signature]*  
 OREGON  
 JUNE 30, 1997  
 TROY T. TETSUKA  
 2841

EXPIRES 6/30/12

JOB NO. 310026

**kpff Consulting Engineers**  
 111 SW Fifth Avenue, Suite 2400, Portland, OR 97204  
 Tel: 503-227-3251 \* Fax: 503-274-4681  
 Eugene • Everett • Irvine • Lacey • Long Beach • Los Angeles  
 New York • Pasadena • Phoenix • Portland • St. Louis • Sacramento  
 San Diego • San Francisco • Seattle • Tacoma • Walnut Creek

*CS 2010 033*

RECORDED JUL 27 2010