

# RECORD OF SURVEY

## OF THE SOUTH LINE OF SECTION 36

### TOWNSHIP 1 SOUTH, RANGE 9 EAST, W.M.

#### HOOD RIVER COUNTY, OREGON

HOOD RIVER COUNTY SURVEYOR'S OFFICE  
 SURVEY NO. CS 2010 026  
 FILED 6-9-10  
 BY R.S.

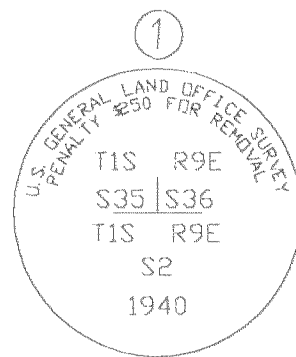

FOUND 1940 GLO 2" BRASS CAP ON 2" IRON PIPE, 1 FT ABOVE GROUND, STAMPED AS SHOWN. FROM WHICH:

ORIGINAL GLO BT'S:  
 A 28" ROTTED PINE STUMP, 2 FT HIGH WITH AXE MARKS BEARS N16E, 50.8 FT TO CTR. NW BEARING TREE IS GONE.

NEW BT'S:  
 A 10" TAMARACK BEARS N71E, 20.85 FT SCRIBED "T1S R9E S36 BT"  
 A 10" DOUG FIR BEARS S46E, 27.45 FT SCRIBED "T2S R9E S2 BT"  
 A 7" SPRUCE BEARS N60W, 27.9 FT SCRIBED "T1S R9E S35 BT"  
 A 11" TAMARACK BEARS N8W, 29.2 FT SCRIBED "T1S R9E S35 BT".

OREGON SPC GRID - NORTH ZONE (FEET)  
 N 645592.979  
 E 7912719.143

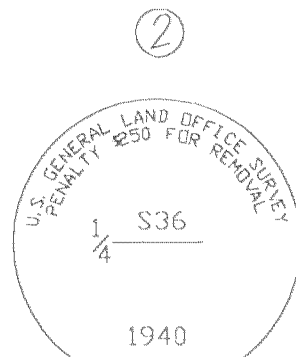

FOUND 1940 GLO 2" BRASS CAP ON 1" IRON PIPE, 8" ABOVE GROUND, STAMPED AS SHOWN. FROM WHICH:

ORIGINAL GLO BT'S:  
 A 36" ROTTED HEMLOCK STUMP, 2 FT HIGH, NO MARKS VISIBLE BEARS N80E, 47.0 FT TO CTR.  
 A 30" ROTTED FIR STUMP, 1 1/2 FT HIGH WITH FACE & SCRIBING BEARS N53W, 58.4 FT TO CTR.  
 NEW BT'S:  
 A 10" LODGEPOLE PINE BEARS S76W, 19.1 FT SCRIBED "1/4 S2 BT"  
 A 13" NOBLE FIR BEARS N44W, 29.1 FT SCRIBED "1/4 S36 BT"  
 A 11" HEMLOCK BEARS N21E, 21.8 FT SCRIBED "1/4 S36 BT"  
 A BASALT ROCK 11"X5"X4" BEARS S84E, 20.0 FT CHISELED "X 80" ON FACE.

OREGON SPC GRID - NORTH ZONE (FEET)  
 N 645556.196  
 E 7915360.616

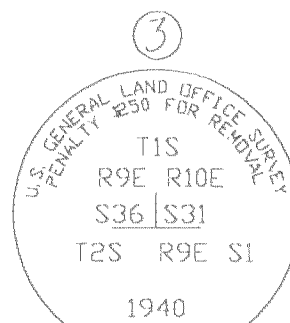

FOUND 1940 GLO 3" BRASS CAP ON 2 1/2" IRON PIPE, 6" ABOVE GROUND, STAMPED AS SHOWN. FROM WHICH:

ORIGINAL GLO BT'S:  
 A 22" LIVE CEDAR WITH PARTIALLY HEALED FACE BEARS S82E, 42.7 FT.  
 A 33" LIVE CEDAR WITH HEALED FACE BEARS S49 1/2W, 48.4 FT.  
 A 42" LIVE CEDAR WITH HEALED FACE BEARS N55W, 53.8 FT

BISHOP BT:  
 A 41" DOUG FIR WITH PARTIALLY HEALED FACE & SCRIBING BEARS N71E, 44.0 FT.

OREGON SPC GRID - NORTH ZONE (FEET)  
 N 645517.189  
 E 7917984.536

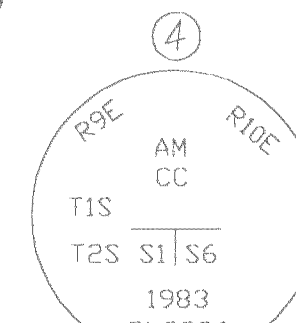

FOUND 2 1/2" ALUMINUM MONUMENT SET IN A RING OF STONE, 3" ABOVE GROUND, AND STAMPED AS SHOWN. FROM WHICH:

ORIGINAL GLO BT'S:  
 A 36" ROTTED D.FIR STUMP, 6 FT HIGH WITH FACE & SCRIBING BEARS S40W, 4.0 FT TO CTR.  
 A 32" LIVE D.FIR WITH HEALED FACE BEARS S42E, 19.1 FT.

BISHOP BT:  
 A 7" WHITE FIR WITH PARTIALLY HEALED FACE & SCRIBING BEARS S53W, 34.6 FT.

NEW BT'S:  
 A 14" WHITE FIR BEARS S22W, 31.8 FT SCRIBED "T2S R9E S1 AMCC BT"  
 A 12" CEDAR BEARS N21E, 29.4 FT SCRIBED "T1S R10E S31 AMCC BT".

INDEX GRAPH

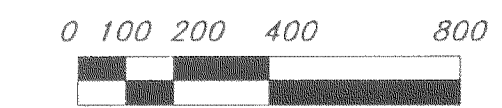
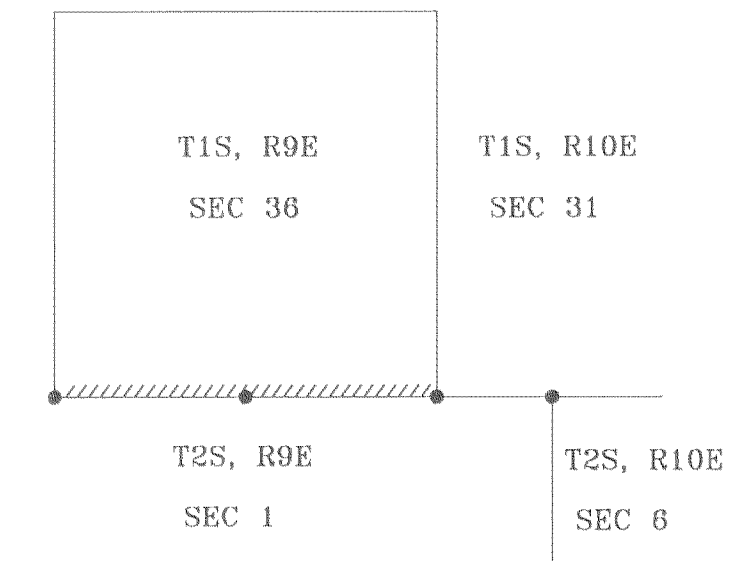

SCALE IN FEET  
 1" = 400'

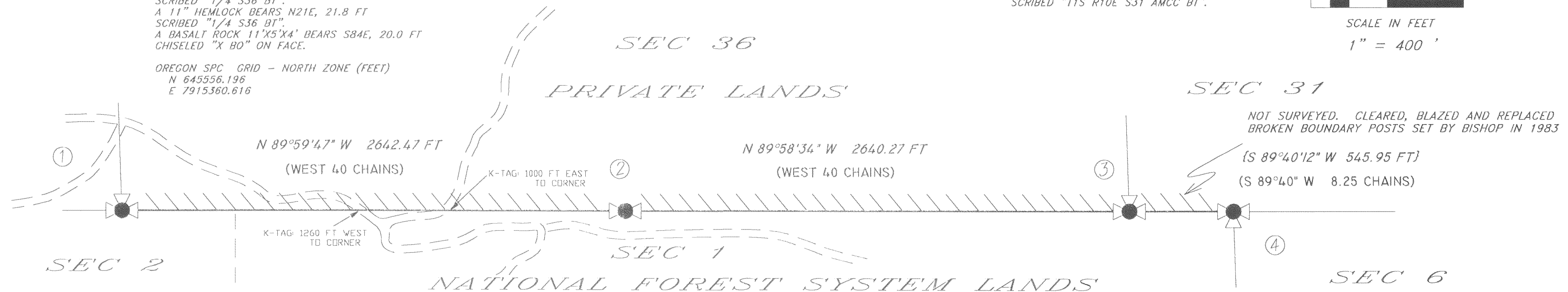

#### METHOD OF SURVEY

CLOSED TRAVERSE BETWEEN FOUND GLO MONUMENTS USING A TRIMBLE 5601 ROBOTIC TOTAL STATION. STATIC GPS POSITIONS DETERMINED WITH TRIMBLE RB GNSS RECEIVERS. ERROR OF CLOSURE EXCEEDED 1:100,000.

#### BASIS OF BEARINGS

THE OREGON STATE PLANE COORDINATE SYSTEM, NORTH ZONE, NAD 83(CORS) (U.S. SURVEY FEET), DERIVED FROM A STATIC GPS NETWORK, OPUS COMPUTED. DISTANCES SHOWN HEREON ARE GROUND DISTANCES. TO OBTAIN THE GRID DISTANCE, DIVIDE BY THE COMBINED PROJECT SCALE FACTOR OF 1.0000949

#### SURVEY REFERENCE

- 1) DANNY CRON - HRCS#81087
- 2) LARRY BISHOP, HRCS#83077

#### LEGEND

- FOUND MONUMENT AS NOTED
- PROPERTY LINE BLAZED AND POSTED
- ( xxxx ) RECORD GLO DATA
- | xxxx | RECORD DATA PER HRCS #83077
- GRAVEL ROAD
- HRCS HOOD RIVER COUNTY SURVEY
- GLO GENERAL LAND OFFICE SURVEY

#### NARRATIVE

THE PURPOSE OF THIS SURVEY IS TO LOCATE AND MARK THE BOUNDARY LINES BETWEEN PRIVATE LANDS AND NATIONAL FOREST SYSTEM LANDS ALONG THE SOUTH LINE OF SECTION 36, TOWNSHIP 1 SOUTH, RANGE 9 EAST, WILLAMETTE MERIDIAN, HOOD RIVER COUNTY, OREGON. THIS WORK IS PERFORMED UNDER CONTRACT NO. AG-05K3-D-09-0053, WEYGANDT CADASTRAL SURVEY, ON THE MT HOOD NATIONAL FOREST. THE NFSL BOUNDARIES WERE CLEARED, BLAZED, AND POSTED WITH ORANGE FIBERGLASS POSIS.

#### HISTORY OF SURVEYS

THE ORIGINAL TOWNSHIP CORNER WAS ESTABLISHED BY GLO SURVEYOR NEWTON CLARK IN 1884, UNDER GROUP NO.502. THE EAST BOUNDARY OF TOWNSHIP 2 SOUTH, RANGE 9 EAST WAS SURVEYED BY GLO SURVEYOR FRED MENSCH IN 1913, UNDER GROUP NO.14. DURING THIS SURVEY MENSCH MODIFIED THE TOWNSHIP CORNER TO CONTROL ONLY TOWNSHIP 1 SOUTH, RANGES 9 AND 10 EAST, AND SET A CLOSING CORNER TO TOWNSHIP 2 SOUTH, RANGES 9 AND 10 EAST. THEN IN 1940, GLO SURVEYOR LEONARD CARTER COMPLETED A DEPENDENT RESURVEY OF THE EAST LINE OF SECTION 36, AND RAN THE SOUTH BOUNDARY OF TOWNSHIP 1 SOUTH, RANGE 9 EAST, UNDER GROUP NO.194.

DANNY CRON, PLS#1028, RECOVERED THE SE CORNER OF SEC 36 AND THE CC TO SECTIONS 1 & 6 IN A SURVEY OF THE SW 1/4 OF SEC 31, T1S, R10E, WM, HRCS#81807. THEN IN 1983, LARRY BISHOP, PLS#896, COMPLETED A SURVEY FOR THE U.S. FOREST SERVICE, PERPETUATING THE SE CORNER OF SEC 36, AND MONUMENTING THE CC FOR SEC 1 & 6, HRCS#83077.

#### SURVEYOR'S CERTIFICATE

I, TIMOTHY P. ROUSE, A REGISTERED LAND SURVEYOR IN THE STATE OF OREGON, HEREBY CERTIFY THAT THIS PLAT AND THE NOTES HEREON ARE A CORRECT REPRESENTATION OF A SURVEY I PERFORMED AT THE REQUEST OF THE U.S.D.A. FOREST SERVICE IN ACCORDANCE WITH THE STATUTES OF THE STATE OF OREGON AND THE ARTICLES OF MY CONTRACT.

Timothy P. Rouse SURVEYOR  
5/18/2010 DATE

REGISTERED PROFESSIONAL LAND SURVEYOR  
Timothy P. Rouse 5/18/2010  
 OREGON  
 JANUARY 21, 1997  
 TIMOTHY P. ROUSE  
 2799

RENEWAL DATE 12/31/2010

THIS PLAT EXAMINED AND ACCEPTED FOR THE UNITED STATES FOREST SERVICE THIS 28th DAY OF MAY, 2010.

Rebecca Roman 5/18/2010  
 CONTRACTING OFFICER'S REPRESENTATIVE (C.O.R.) DATE

I CERTIFY THAT THIS SURVEY WAS PERFORMED AT THE REQUEST OF THE MT HOOD NATIONAL FOREST.

Bill 5/26/10  
 for FOREST SUPERVISOR DATE

**ROUSE SURVEYING, INC.**

4900 NE 229th STREET  
 RIDGEFIELD, WA 98642  
 PHONE: 360-687-4006

SURVEYED: 9/2009	CHECKED: TPR DWG #WEY2010	SCALE: 1" = 400' JOB NO. RS-2009-19
DRAWN: DHK 2/2010	CALC: TPR 1/2010	SHEET 1 OF 1