

TERRA SURVEYING

HOOD RIVER COUNTY SURVEYOR'S OFFICE
 CS# 2010 022
 DATE FILED: 5-26-10
 BY: [Signature]

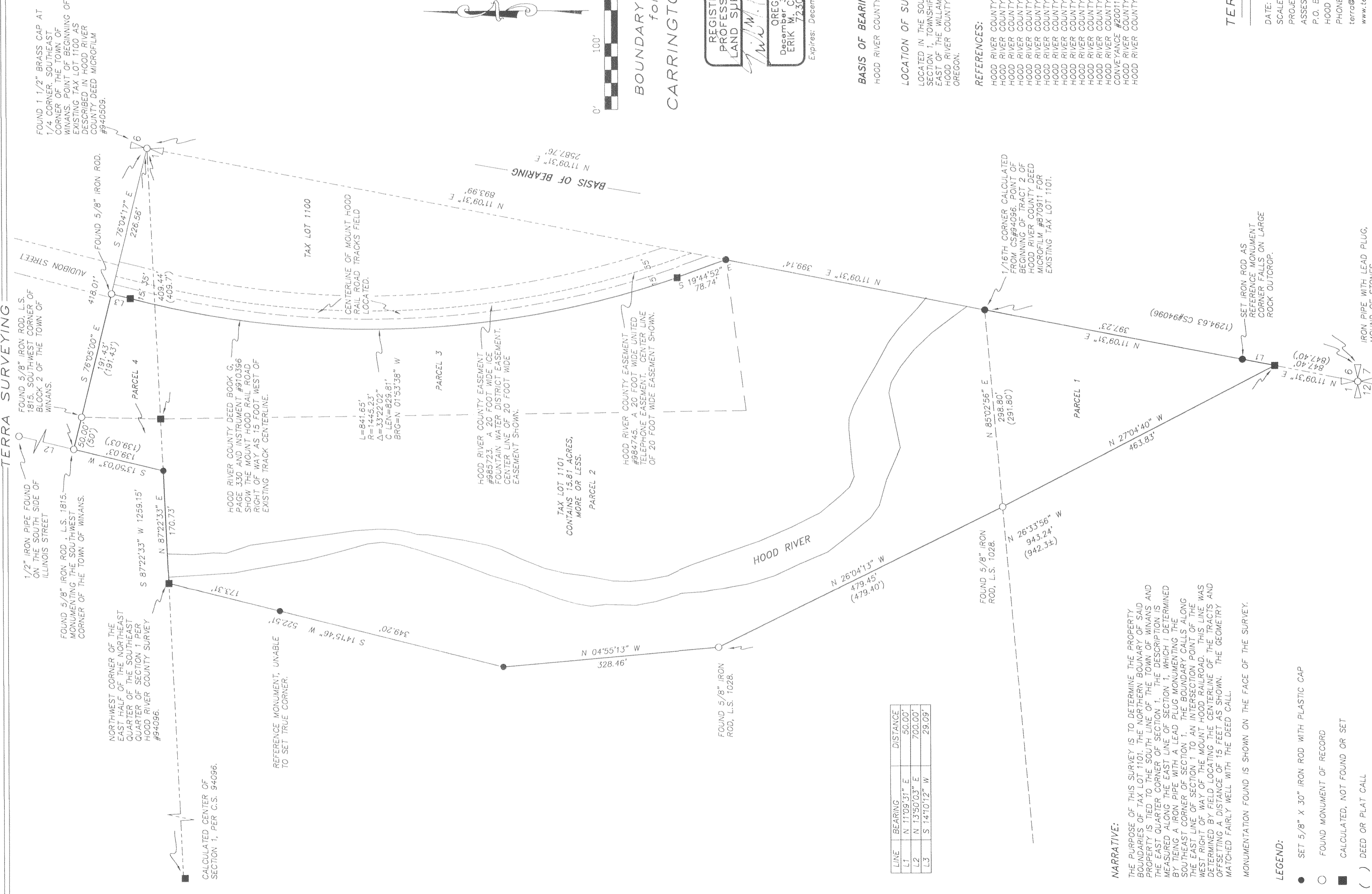

FOUND 1 1/2" BRASS CAP AT 1/4 CORNER, SOUTHEAST CORNER OF THE TOWN OF WINANS, POINT OF BEGINNING OF EXISTING TAX LOT 1100 AS DESCRIBED IN HOOD RIVER COUNTY DEED MICROFILM #940509.

FOUND 5/8" IRON ROD, L.S. 1815, SOUTHWEST CORNER OF BLOCK 2 OF THE TOWN OF WINANS.

FOUND 5/8" IRON ROD, L.S. 1815, SOUTHWEST CORNER OF THE TOWN OF WINANS.

FOUND 5/8" IRON ROD, L.S. 1815, SOUTHWEST CORNER OF THE TOWN OF WINANS.

NORTHWEST CORNER OF THE EAST HALF OF THE NORTHEAST QUARTER OF SECTION 1, PER HOOD RIVER COUNTY SURVEY #94096.

REFERENCE MONUMENT, UNABLE TO SET TRUE CORNER.

CALCULATED CENTER OF SECTION 1, PER C.S. 94096.

FOUND 5/8" IRON ROD, L.S. 1028.

FOUND 5/8" IRON ROD, L.S. 1028.

FOUND 5/8" IRON ROD, L.S. 1028.

FOUND 5/8" IRON ROD, L.S. 1028.

FOUND 5/8" IRON ROD, L.S. 1028.

FOUND 5/8" IRON ROD, L.S. 1028.

FOUND 5/8" IRON ROD, L.S. 1028.

FOUND 5/8" IRON ROD, L.S. 1028.

FOUND 5/8" IRON ROD, L.S. 1028.

FOUND 5/8" IRON ROD, L.S. 1028.

FOUND 5/8" IRON ROD, L.S. 1028.

FOUND 5/8" IRON ROD, L.S. 1028.

FOUND 5/8" IRON ROD, L.S. 1028.

FOUND 5/8" IRON ROD, L.S. 1028.

FOUND 5/8" IRON ROD, L.S. 1028.

FOUND 5/8" IRON ROD, L.S. 1028.

FOUND 5/8" IRON ROD, L.S. 1028.

FOUND 5/8" IRON ROD, L.S. 1028.

FOUND 5/8" IRON ROD, L.S. 1028.

FOUND 5/8" IRON ROD, L.S. 1028.

FOUND 5/8" IRON ROD, L.S. 1028.

FOUND 5/8" IRON ROD, L.S. 1028.

FOUND 5/8" IRON ROD, L.S. 1028.

FOUND 5/8" IRON ROD, L.S. 1028.

FOUND 5/8" IRON ROD, L.S. 1028.

FOUND 5/8" IRON ROD, L.S. 1028.

FOUND 5/8" IRON ROD, L.S. 1028.

FOUND 5/8" IRON ROD, L.S. 1028.

FOUND 5/8" IRON ROD, L.S. 1028.

FOUND 5/8" IRON ROD, L.S. 1028.

FOUND 5/8" IRON ROD, L.S. 1028.

FOUND 5/8" IRON ROD, L.S. 1028.

FOUND 5/8" IRON ROD, L.S. 1028.

FOUND 5/8" IRON ROD, L.S. 1028.

FOUND 5/8" IRON ROD, L.S. 1028.

FOUND 5/8" IRON ROD, L.S. 1028.

FOUND 5/8" IRON ROD, L.S. 1028.

FOUND 5/8" IRON ROD, L.S. 1028.

FOUND 5/8" IRON ROD, L.S. 1028.

FOUND 5/8" IRON ROD, L.S. 1028.

FOUND 5/8" IRON ROD, L.S. 1028.

FOUND 5/8" IRON ROD, L.S. 1028.

FOUND 5/8" IRON ROD, L.S. 1028.

FOUND 5/8" IRON ROD, L.S. 1028.

FOUND 5/8" IRON ROD, L.S. 1028.

FOUND 5/8" IRON ROD, L.S. 1028.

FOUND 5/8" IRON ROD, L.S. 1028.

FOUND 5/8" IRON ROD, L.S. 1028.

FOUND 5/8" IRON ROD, L.S. 1028.

FOUND 5/8" IRON ROD, L.S. 1028.

FOUND 5/8" IRON ROD, L.S. 1028.

FOUND 5/8" IRON ROD, L.S. 1028.

FOUND 5/8" IRON ROD, L.S. 1028.

FOUND 5/8" IRON ROD, L.S. 1028.

FOUND 5/8" IRON ROD, L.S. 1028.

FOUND 5/8" IRON ROD, L.S. 1028.

FOUND 5/8" IRON ROD, L.S. 1028.

FOUND 5/8" IRON ROD, L.S. 1028.

FOUND 5/8" IRON ROD, L.S. 1028.

FOUND 5/8" IRON ROD, L.S. 1028.

FOUND 5/8" IRON ROD, L.S. 1028.

FOUND 5/8" IRON ROD, L.S. 1028.

FOUND 5/8" IRON ROD, L.S. 1028.

FOUND 5/8" IRON ROD, L.S. 1028.

FOUND 5/8" IRON ROD, L.S. 1028.

FOUND 5/8" IRON ROD, L.S. 1028.

FOUND 5/8" IRON ROD, L.S. 1028.

FOUND 5/8" IRON ROD, L.S. 1028.

FOUND 5/8" IRON ROD, L.S. 1028.

FOUND 5/8" IRON ROD, L.S. 1028.

FOUND 5/8" IRON ROD, L.S. 1028.

FOUND 5/8" IRON ROD, L.S. 1028.

FOUND 5/8" IRON ROD, L.S. 1028.

FOUND 5/8" IRON ROD, L.S. 1028.

FOUND 5/8" IRON ROD, L.S. 1028.

FOUND 5/8" IRON ROD, L.S. 1028.

FOUND 5/8" IRON ROD, L.S. 1028.

FOUND 5/8" IRON ROD, L.S. 1028.

FOUND 5/8" IRON ROD, L.S. 1028.

FOUND 5/8" IRON ROD, L.S. 1028.

FOUND 5/8" IRON ROD, L.S. 1028.

FOUND 5/8" IRON ROD, L.S. 1028.

FOUND 5/8" IRON ROD, L.S. 1028.

FOUND 5/8" IRON ROD, L.S. 1028.

FOUND 5/8" IRON ROD, L.S. 1028.

FOUND 5/8" IRON ROD, L.S. 1028.

FOUND 5/8" IRON ROD, L.S. 1028.

FOUND 5/8" IRON ROD, L.S. 1028.

FOUND 5/8" IRON ROD, L.S. 1028.

FOUND 5/8" IRON ROD, L.S. 1028.

FOUND 5/8" IRON ROD, L.S. 1028.

FOUND 5/8" IRON ROD, L.S. 1028.

FOUND 5/8" IRON ROD, L.S. 1028.

FOUND 5/8" IRON ROD, L.S. 1028.

FOUND 5/8" IRON ROD, L.S. 1028.

FOUND 5/8" IRON ROD, L.S. 1028.

FOUND 5/8" IRON ROD, L.S. 1028.

FOUND 5/8" IRON ROD, L.S. 1028.

FOUND 5/8" IRON ROD, L.S. 1028.

FOUND 5/8" IRON ROD, L.S. 1028.

FOUND 5/8" IRON ROD, L.S. 1028.

FOUND 5/8" IRON ROD, L.S. 1028.

FOUND 5/8" IRON ROD, L.S. 1028.

FOUND 5/8" IRON ROD, L.S. 1028.

FOUND 5/8" IRON ROD, L.S. 1028.

FOUND 5/8" IRON ROD, L.S. 1028.

FOUND 5/8" IRON ROD, L.S. 1028.

FOUND 5/8" IRON ROD, L.S. 1028.

FOUND 5/8" IRON ROD, L.S. 1028.

FOUND 5/8" IRON ROD, L.S. 1028.

FOUND 5/8" IRON ROD, L.S. 1028.

FOUND 5/8" IRON ROD, L.S. 1028.

FOUND 5/8" IRON ROD, L.S. 1028.

FOUND 5/8" IRON ROD, L.S. 1028.

FOUND 5/8" IRON ROD, L.S. 1028.

FOUND 5/8" IRON ROD, L.S. 1028.

FOUND 5/8" IRON ROD, L.S. 1028.

FOUND 5/8" IRON ROD, L.S. 1028.

FOUND 5/8" IRON ROD, L.S. 1028.

FOUND 5/8" IRON ROD, L.S. 1028.

FOUND 5/8" IRON ROD, L.S. 1028.

FOUND 5/8" IRON ROD, L.S. 1028.

FOUND 5/8" IRON ROD, L.S. 1028.

FOUND 5/8" IRON ROD, L.S. 1028.

FOUND 5/8" IRON ROD, L.S. 1028.

FOUND 5/8" IRON ROD, L.S. 1028.

FOUND 5/8" IRON ROD, L.S. 1028.

FOUND 5/8" IRON ROD, L.S. 1028.

FOUND 5/8" IRON ROD, L.S. 1028.

FOUND 5/8" IRON ROD, L.S. 1028.

FOUND 5/8" IRON ROD, L.S. 1028.

FOUND 5/8" IRON ROD, L.S. 1028.

FOUND 5/8" IRON ROD, L.S. 1028.

FOUND 5/8" IRON ROD, L.S. 1028.

FOUND 5/8" IRON ROD, L.S. 1028.

FOUND 5/8" IRON ROD, L.S. 1028.

FOUND 5/8" IRON ROD, L.S. 1028.

FOUND 5/8" IRON ROD, L.S. 1028.

FOUND 5/8" IRON ROD, L.S. 1028.

FOUND 5/8" IRON ROD, L.S. 1028.

FOUND 5/8" IRON ROD, L.S. 1028.

FOUND 5/8" IRON ROD, L.S. 1028.

FOUND 5/8" IRON ROD, L.S. 1028.

FOUND 5/8" IRON ROD, L.S. 1028.

FOUND 5/8" IRON ROD, L.S. 1028.

FOUND 5/8" IRON ROD, L.S. 1028.

FOUND 5/8" IRON ROD, L.S. 1028.

FOUND 5/8" IRON ROD, L.S. 1028.

FOUND 5/8" IRON ROD, L.S. 1028.

FOUND 5/8" IRON ROD, L.S. 1028.

FOUND 5/8" IRON ROD, L.S. 1028.

FOUND 5/8" IRON ROD, L.S. 1028.

FOUND 5/8" IRON ROD, L.S. 1028.

FOUND 5/8" IRON ROD, L.S. 1028.

FOUND 5/8" IRON ROD, L.S. 1028.

FOUND 5/8" IRON ROD, L.S. 1028.

FOUND 5/8" IRON ROD, L.S. 1028.

FOUND 5/8" IRON ROD, L.S. 1028.

FOUND 5/8" IRON ROD, L.S. 1028.

FOUND 5/8" IRON ROD, L.S. 1028.

FOUND 5/8" IRON ROD, L.S. 1028.

FOUND 5/8" IRON ROD, L.S. 1028.

FOUND 5/8" IRON ROD, L.S. 1028.

FOUND 5/8" IRON ROD, L.S. 1028.

FOUND 5/8" IRON ROD, L.S. 1028.

FOUND 5/8" IRON ROD, L.S. 1028.

FOUND 5/8" IRON ROD, L.S. 1028.

FOUND 5/8" IRON ROD, L.S. 1028.

FOUND 5/8" IRON ROD, L.S. 1028.

FOUND 5/8" IRON ROD, L.S. 1028.

FOUND 5/8" IRON ROD, L.S. 1028.

FOUND 5/8" IRON ROD, L.S. 1028.

FOUND 5/8" IRON ROD, L.S. 1028.

FOUND 5/8" IRON ROD, L.S. 1028.

FOUND 5/8" IRON ROD, L.S. 1028.

FOUND 5/8" IRON ROD, L.S. 1028.

FOUND 5/8" IRON ROD, L.S. 1028.

FOUND 5/8" IRON ROD, L.S. 1028.

FOUND 5/8" IRON ROD, L.S. 1028.

FOUND 5/8" IRON ROD, L.S. 1028.

FOUND 5/8" IRON ROD, L.S. 1028.

FOUND 5/8" IRON ROD, L.S. 1028.

FOUND 5/8" IRON ROD, L.S. 1028.

FOUND 5/8" IRON ROD, L.S. 1028.

FOUND 5/8" IRON ROD, L.S. 1028.

FOUND 5/8" IRON ROD, L.S. 1028.

FOUND 5/8" IRON ROD, L.S. 1028.

FOUND 5/8" IRON ROD, L.S. 1028.

FOUND 5/8" IRON ROD, L.S. 1028.

FOUND 5/8" IRON ROD, L.S. 1028.

FOUND 5/8" IRON ROD, L.S. 1028.

FOUND 5/8" IRON ROD, L.S. 1028.

FOUND 5/8" IRON ROD, L.S. 1028.

FOUND 5/8" IRON ROD, L.S. 1028.

FOUND 5/8" IRON ROD, L.S. 1028.

FOUND 5/8" IRON ROD, L.S. 1028.

FOUND 5/8" IRON ROD, L.S. 1028.

FOUND 5/8" IRON ROD, L.S. 1028.

FOUND 5/8" IRON ROD, L.S. 1028.

FOUND 5/8" IRON ROD, L.S. 1028.

FOUND 5/8" IRON ROD, L.S. 1028.

FOUND 5/8" IRON ROD, L.S. 1028.

FOUND 5/8" IRON ROD, L.S. 1028.

FOUND 5/8" IRON ROD, L.S. 1028.

FOUND 5/8" IRON ROD, L.S. 1028.

FOUND 5/8