

HOOD RIVER COUNTY
SURVEYOR'S OFFICE
SURVEY NO. *CS 2010 016*
FILED DATE: *4.21-10*
BY: *KJD*



SCALE 1" = 200 FEET

REGISTERED
PROFESSIONAL
LAND SURVEYOR

Kevin Dowd

OREGON
JULY 26, 1989
KEVIN DOWD
2393

RENEW DATE: 12-31-11
APRIL 12, 2010
BASIS OF BEARING: ASSUMED

NARRATIVE

THE PURPOSE OF THIS SURVEY IS TO ESTABLISH THE SOUTH AND WEST LINES OF THE NORTH HALF OF THE SOUTHEAST QUARTER OF THE NORTHWEST QUARTER OF SECTION 20. MONUMENTS WERE RECOVERED AT THE NORTHWEST SECTION CORNER AND CENTER QUARTER CORNER, THE POSITIONS OF THE NORTH AND WEST QUARTER CORNERS WERE CALCULATED AS SHOWN. THE NORTHWEST QUARTER WAS THEN SUBDIVIDED FOLLOWING BUREAU OF LAND MANAGEMENT PROCEDURES FOR THE SUBDIVISION OF SECTIONS.

DATE OF FIRST MONUMENTATION: MARCH 23, 2010

RECORD OF SURVEY

LOCATED IN THE NORTHWEST QUARTER OF SECTION 20
T1 NORTH, R10 EAST, W.M.
HOOD RIVER COUNTY, OREGON

FOR: LYNN WITTEW

WYEAST SURVEYS
KEVIN DOWD
4399 WOODWORTH DRIVE
MT HOOD, OR 97041
(541) 352-6065

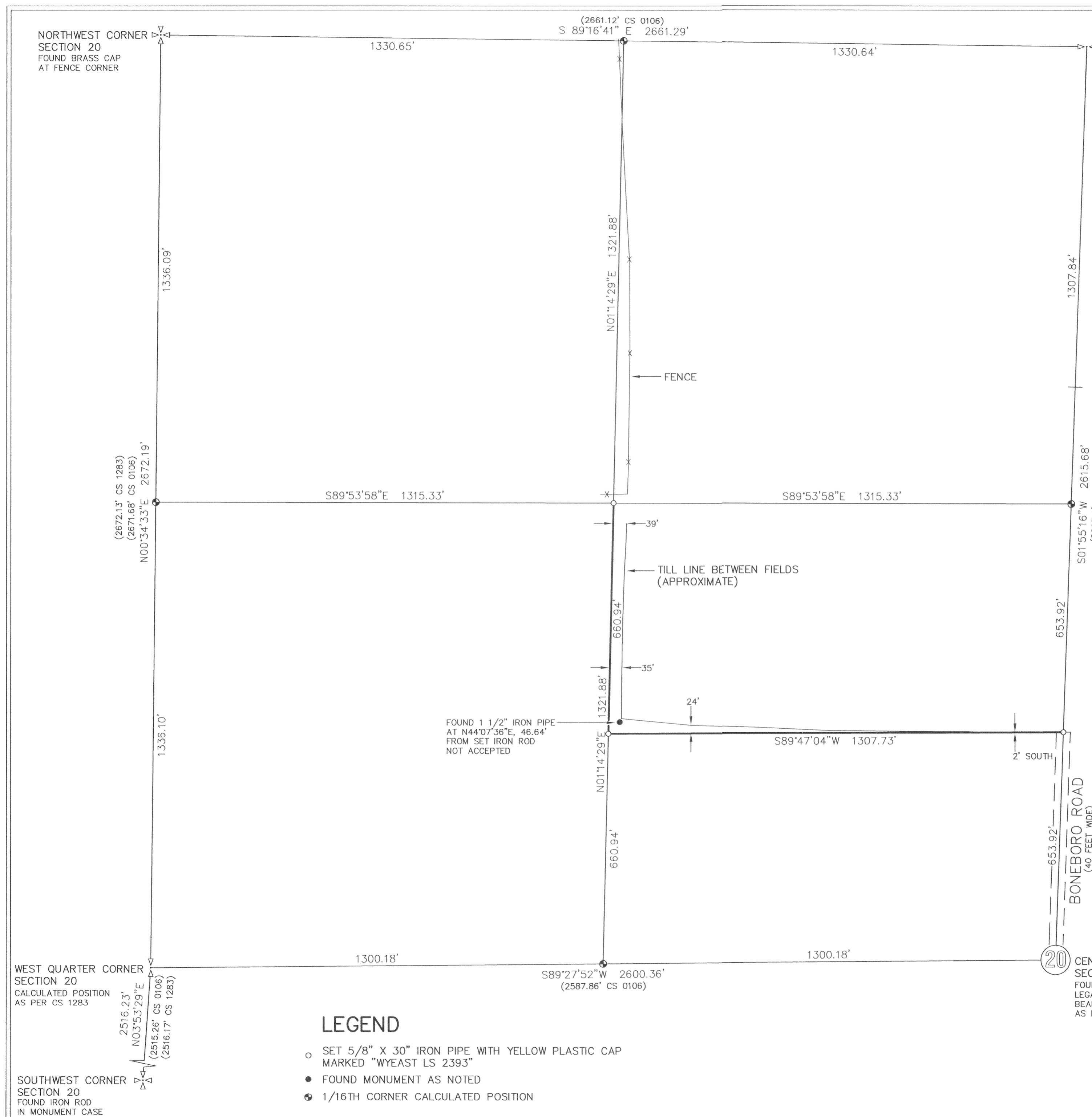

LEGEND

- SET 5/8" X 30" IRON PIPE WITH YELLOW PLASTIC CAP MARKED "WYEAST LS 2393"
- FOUND MONUMENT AS NOTED
- ⊙ 1/16TH CORNER CALCULATED POSITION