

TERRA SURVEYING



SCALE: 1" = 30'

LOCATION:

THE SOUTHEAST QUARTER OF THE SOUTHEAST QUARTER OF SECTION 2, TOWNSHIP 2 NORTH, RANGE 10 EAST, WILLAMETTE MERIDIAN. IN HOOD RIVER COUNTY AND STATE OF OREGON.

BASIS OF BEARING:

HOOD RIVER COUNTY SURVEY #2009-028  
BASIS OF BEARING OF THIS SURVEY IS OREGON STATE PLANE, NORTH ZONE (3601), GRID BEARINGS & INTERNATIONAL FEET.

U.S.G.S STATION PONDER-2  
LATITUDE = 45°42'39.37105" (N)  
LONGITUDE = 121°32'59.76083" (W)

HOOD RIVER COUNTY SURVEYOR'S OFFICE

CS# 2009062

DATE FILED: 12-21-09

BY: [Signature]

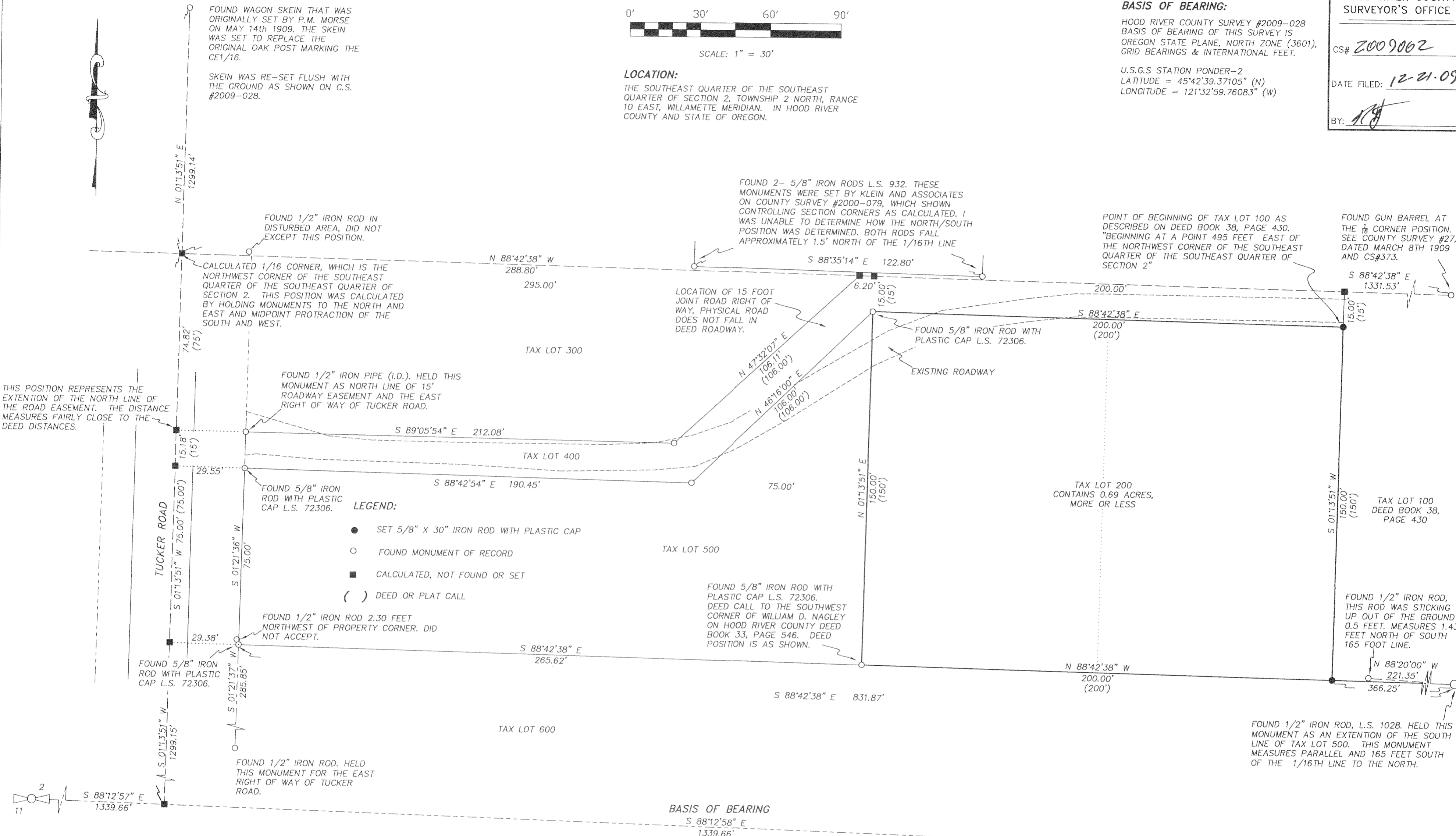

THIS POSITION REPRESENTS THE EXTENSION OF THE NORTH LINE OF THE ROAD EASEMENT. THE DISTANCE MEASURES FAIRLY CLOSE TO THE DEED DISTANCES.

FOUND WAGON SKEIN THAT WAS ORIGINALLY SET BY P.M. MORSE ON MAY 14th 1909. THE SKEIN WAS SET TO REPLACE THE ORIGINAL OAK POST MARKING THE CE1/16.

SKEIN WAS RE-SET FLUSH WITH THE GROUND AS SHOWN ON C.S. #2009-028.

FOUND 1/2" IRON ROD IN DISTURBED AREA, DID NOT EXCEPT THIS POSITION.

CALCULATED 1/16 CORNER, WHICH IS THE NORTHWEST CORNER OF THE SOUTHEAST QUARTER OF SECTION 2. THIS POSITION WAS CALCULATED BY HOLDING MONUMENTS TO THE NORTH AND EAST AND MIDPOINT PROTRACTION OF THE SOUTH AND WEST.

FOUND 2- 5/8" IRON RODS L.S. 932. THESE MONUMENTS WERE SET BY KLEIN AND ASSOCIATES ON COUNTY SURVEY #2000-079, WHICH SHOWN CONTROLLING SECTION CORNERS AS CALCULATED. I WAS UNABLE TO DETERMINE HOW THE NORTH/SOUTH POSITION WAS DETERMINED. BOTH RODS FALL APPROXIMATELY 1.5" NORTH OF THE 1/16TH LINE

POINT OF BEGINNING OF TAX LOT 100 AS DESCRIBED ON DEED BOOK 38, PAGE 430. BEGINNING AT A POINT 495 FEET EAST OF THE NORTHWEST CORNER OF THE SOUTHEAST QUARTER OF SECTION 2"

FOUND GUN BARREL AT THE CORNER POSITION. SEE COUNTY SURVEY #27, DATED MARCH 8TH 1909 AND CS#373.

LOCATION OF 15 FOOT JOINT ROAD RIGHT OF WAY, PHYSICAL ROAD DOES NOT FALL IN DEED ROADWAY.

FOUND 5/8" IRON ROD WITH PLASTIC CAP L.S. 72306.

FOUND 1/2" IRON PIPE (I.D.). HELD THIS MONUMENT AS NORTH LINE OF 15' ROADWAY EASEMENT AND THE EAST RIGHT OF WAY OF TUCKER ROAD.

LEGEND:

- SET 5/8" X 30" IRON ROD WITH PLASTIC CAP
- FOUND MONUMENT OF RECORD
- CALCULATED, NOT FOUND OR SET
- ( ) DEED OR PLAT CALL

FOUND 5/8" IRON ROD WITH PLASTIC CAP L.S. 72306.

FOUND 1/2" IRON ROD 2.30 FEET NORTHWEST OF PROPERTY CORNER. DID NOT ACCEPT.

FOUND 5/8" IRON ROD WITH PLASTIC CAP L.S. 72306. DEED CALL TO THE SOUTHWEST CORNER OF WILLIAM D. NAGLEY ON HOOD RIVER COUNTY DEED BOOK 33, PAGE 546. DEED POSITION IS AS SHOWN.

FOUND 1/2" IRON ROD. THIS ROD WAS STICKING UP OUT OF THE GROUND 0.5 FEET. MEASURES 1.43 FEET NORTH OF SOUTH 165 FOOT LINE.

FOUND 1/2" IRON ROD, L.S. 1028. HELD THIS MONUMENT AS AN EXTENSION OF THE SOUTH LINE OF TAX LOT 500. THIS MONUMENT MEASURES PARALLEL AND 165 FEET SOUTH OF THE 1/16TH LINE TO THE NORTH.

BASIS OF BEARING  
S 88°12'58" E  
1,339.66'

NARRATIVE:

THE PURPOSE OF THIS SURVEY WAS TO DETERMINE THE BOUNDARIES OF TAX LOT 500. THE BOUNDARY LINES WERE DETERMINED BY FIRST DETERMINING THE NORTHWEST CORNER OF THE SOUTHEAST QUARTER OF SECTION 2, WHICH IS THE POINT OF COMMENCEMENT OF THE SUBJECT DEED AND THE ADJOINERS DEEDS. THIS POSITION WAS CALCULATED BY INTERSECTING THE MIDPOINT OF THE SOUTH LINE OF THE SOUTHEAST QUARTER OF SECTION 2 AND 1/16TH CORNER MONUMENTED BY THE WAGON SKEIN TO THE NORTH WITH THE 1/16TH TO THE EAST MONUMENTED BY THE GUN BARREL AND THE MIDPOINT OF THE WEST LINE OF THE SOUTHEAST QUARTER. FROM THIS POSITION I FOLLOWED DEED DISTANCES AND CALLS TO PARALLEL LINES FROM THE PROTRACTED 1/16TH QUARTER. MONUMENTS WERE FOUND FROM PREVIOUS SURVEYS, ALTHOUGH THE GUN BARREL TO THE EAST WAS NOT RECOVERED BY PREVIOUS SURVEYS. THIS SEEMED TO WORK WITH L.S. 1028 DUE TO THE FACT THAT THE GUN BARREL WAS NEARLY MIDPOINT OF THAT EAST LINE. I FOUND MONUMENTS THAT DID NOT FIT INTO THE SECTION BREAKDOWN, L.S. 932 DID WORK IN THE AREA, I COULD NOT DETERMINE HOW THE POSITIONS WERE DETERMINED AS THE CONTROLLING CORNERS WERE SHOWN AS CALCULATED. AS FOR THE 60 FOOT RIGHT OF WAY OF TUCKER ROAD, THE RIGHT OF WAY WAS RESOLVED BY HOLDING FOUND MONUMENTATION SET BY L.S. 1028 ON BOTH SIDE OF TUCKER ROAD. THE CENTERLINE OF THE TRAVELED ROAD DOES NOT FIT WITH THE HELD MONUMENTED 1/2 RIGHT OF WAY WHICH WERE BASED ON THE 1/16TH LINE. RESEARCHING OLD DEEDS IN THE LATE 1940'S AND EARLY 1950'S SHOW THAT THE PROPERTY COMMENCED AT THE SAME CALCULATED NORTHWEST CORNER, THE DEED DISTANCES DESCRIBING THE PROPERTY BOUNDARIES SEEMED TO AGREE.

THE FACE OF THE SURVEY SHOWS DETAILED NOTES ON SPECIFIC CORNERS.

REFERENCES:

- HOOD RIVER COUNTY SURVEY #326
- HOOD RIVER COUNTY SURVEY #328
- HOOD RIVER COUNTY SURVEY #330
- HOOD RIVER COUNTY SURVEY #373
- HOOD RIVER COUNTY SURVEY #81082
- HOOD RIVER COUNTY SURVEY #78010
- HOOD RIVER COUNTY SURVEY #93064
- HOOD RIVER COUNTY SURVEY #96009
- HOOD RIVER COUNTY SURVEY #98001
- HOOD RIVER COUNTY SURVEY #2000-008
- HOOD RIVER COUNTY SURVEY #2000-064
- HOOD RIVER COUNTY SURVEY #2000-079
- HOOD RIVER COUNTY SURVEY #2005-104
- HOOD RIVER COUNTY SURVEY #2008-002
- HOOD RIVER COUNTY SURVEY #2009-028
- HOOD RIVER COUNTY SURVEY #2009-061
- HOOD RIVER COUNTY DEED BOOK 39, PAGE 315
- HOOD RIVER COUNTY DEED BOOK 39, PAGE 199
- HOOD RIVER COUNTY DEED BOOK 38, PAGE 430
- HOOD RIVER COUNTY DEED BOOK 42, PAGE 262
- HOOD RIVER COUNTY DEED BOOK 33, PAGE 546
- HOOD RIVER COUNTY DEED BOOK 29, PAGE 263
- HOOD RIVER COUNTY DEED BOOK 43, PAGE 505
- HOOD RIVER COUNTY DEED BOOK 45, PAGE 229

FOUND 3" BRASS CAP MONUMENTING THE SOUTHEAST CORNER OF SECTION 2.

REGISTERED PROFESSIONAL LAND SURVEYOR  
[Signature]  
OREGON  
December 30, 2005  
ERIK M. CARLSON  
72306  
Expires: December, 2011

BOUNDARY SURVEY for RONALD GILBERT

TERRA SURVEYING

DATE: OCTOBER 20, 2009  
SCALE: 1" = 30'  
PROJECT: 209074  
ASSESSORS MAP: 2N 10 2DD  
P.O. BOX 617  
HOOD RIVER, OREGON 97031  
PHONE & FAX: (541) 386-4531  
terra@gorge.net  
www.terralandsurveying.com

RECEIVED DEC 15 2009

CS 2009 062