

Hood River County
Surveyors Office
Survey No. **CS 2009057**
Filed **11.17.09**
By *[Signature]*

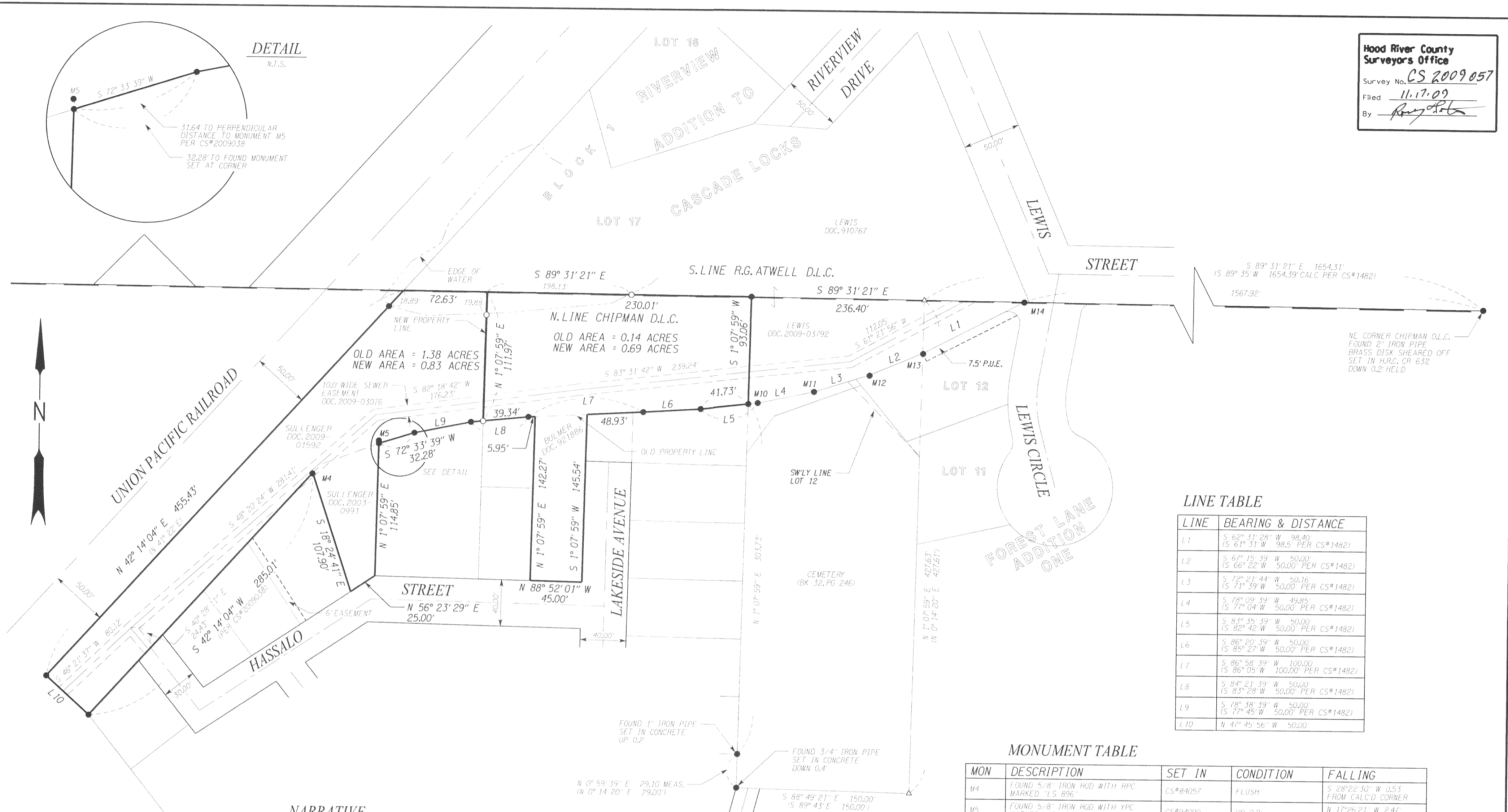
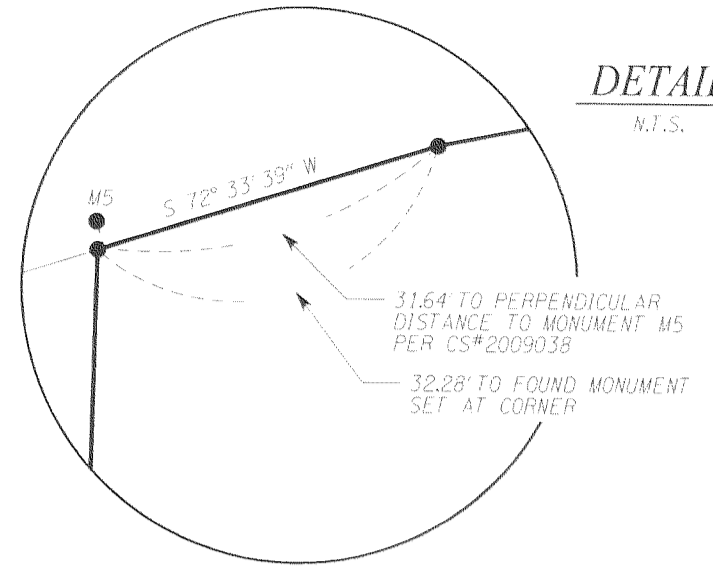

LINE TABLE

LINE	BEARING & DISTANCE
L1	S 62° 31' 28\" W 98.40' (S 61° 31' W 98.5' PER CS#1482)
L2	S 61° 15' 39\" W 50.00' (S 66° 22' W 50.00' PER CS#1482)
L3	S 72° 21' 44\" W 50.16' (S 71° 39' W 50.00' PER CS#1482)
L4	S 78° 09' 39\" W 49.85' (S 77° 04' W 50.00' PER CS#1482)
L5	S 83° 35' 39\" W 50.00' (S 82° 42' W 50.00' PER CS#1482)
L6	S 86° 20' 59\" W 50.00' (S 85° 27' W 50.00' PER CS#1482)
L7	S 86° 58' 39\" W 100.00' (S 86° 05' W 100.00' PER CS#1482)
L8	S 84° 21' 39\" W 50.00' (S 83° 28' W 50.00' PER CS#1482)
L9	S 78° 38' 59\" W 50.00' (S 77° 45' W 50.00' PER CS#1482)
L10	N 47° 45' 56\" W 50.00'

MONUMENT TABLE

MON	DESCRIPTION	SET IN	CONDITION	FALLING
M4	FOUND 5/8\" IRON ROD WITH RPC MARKED 'LS 895'	CS#84057	FLUSH	S 28°22'30\" W 0.53' FROM CALC'D CORNER
M5	FOUND 5/8\" IRON ROD WITH YPC MARKED 'OR 932 WA 22098'	CS#94090	UP 0.2'	N 17°26'21\" W 2.41' FROM PROPERTY LINE
M10	1\" IRON PIPE	CS#1482	MUSHROOMED TOP DOWN 1.6'	HELD
M11	1\" IRON PIPE	CS#1482	MUSHROOMED TOP DOWN 0.6'	HELD
M12	FOUND 5/8\" IRON ROD	CS#94004	UP 0.1'	S 23°20'54\" E 0.58'
M13	FOUND 5/8\" IRON ROD WITH YPC MARKED 'PLS 872'	CS#94004	UP 0.4'	S 34°05'44\" E 0.55'
M14	FOUND 5/8\" IRON ROD WITH YPC MARKED 'PLS 872'	CS#94004	DOWN 0.1'	S 22°00'06\" E 0.36'

NARRATIVE

THE PURPOSE OF THIS SURVEY IS TO ADJUST THE BOUNDARY BETWEEN THAT TRACT OF LAND DESCRIBED IN DEED TO SCOT D. SULLENGER AND DARLENE D. SULLENGER, RECORDED APRIL 22, 2009 IN DOCUMENT 2009-01592, HOOD RIVER COUNTY DEED RECORDS WITH THAT TRACT OF LAND DESCRIBED IN DEED TO MIKE BULMER AND LIV BRAKSTAD, RECORDED JUNE 22, 1992 IN DOCUMENT 921886, HOOD RIVER COUNTY DEED RECORDS.

BASIS OF BEARINGS: OREGON STATE COORDINATE SYSTEM, NORTH ZONE, NAD 83 (ORS 96) AS ESTABLISHED IN DAVE MILLS CONSULTING INC. SURVEY FOR THE PORT OF CASCADE LOCKS RECORDED AS CS#2008065.

BOUNDARY RESOLUTION: GENERAL NOTES, DAVE MILLS CONSULTING INC. SURVEY CS#2009050 WAS USED AS THE BASIS OF THIS SURVEY.

THE REVISED BULMER LINE IS PER AGREEMENT BETWEEN SCOT SULLENGER AND MIKE BULMER.

NOTES: FALLINGS IN THE MONUMENT TABLE ARE PERPENDICULAR TO THE SOUTHERLY PROPERTY LINE, UNLESS OTHERWISE NOTED.

DIMENSIONS ALONG THIS LINE ARE TO A POINT PERPENDICULAR TO THE FOUND MONUMENT.

MONUMENTS WERE SET ON MAY 27, 2009.

LEGEND

- FOUND 5/8\" IRON ROD WITH YELLOW PLASTIC CAP STAMPED, 'MILLS LS 1915' PER CS#2009038 OR CS#2009050, UNLESS OTHERWISE NOTED
- SET 5/8\" X 30\" IRON ROD WITH YELLOW PLASTIC CAP STAMPED, 'MILLS LS 1915'
- △ CALCULATED POSITION OF RECORD MONUMENT NOT FOUND
- () CS#1482 DATA UNLESS OTHERWISE NOTED

REGISTERED PROFESSIONAL LAND SURVEYOR

David W. Mills 11/17/09
OREGON
JULY 18, 1980
DAVID W. MILLS
01915
EXPIRES 12-31-10

APPROVAL

CITY OF CASCADE LOCKS
BY: *[Signature]*
DATE: 11-13-09

TAX LOT 1100 & 1700 2N712AC

NO.	REVISIONS	DATE	BY	RESOLVED
				GMC
				DRAWN
				GMC
				CHECKED
				DWM
				APPROVED
				APPROVED

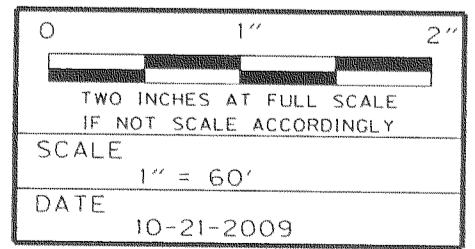

PROFESSIONAL LAND SURVEYING SERVICES, OREGON & WASHINGTON

PHONE 503-590-7158
FAX 503-521-8372
d.mills@verizon.net

14315 SW COUGAR RIDGE DRIVE, BEAVERTON, OREGON 97008

CLIENT: MIKE BULMER
2225 W LAKE SAMMAMISH PKWY NE REDMOND, WA 98052
JOB NO. 09-03 FILE NAME: SUL-BUL_BLA.DGN

PROJECT NAME:
BOUNDARY LINE ADJUSTMENT
BETWEEN SULLENGER AND BULMER IN THE NE 1/4 OF SECTION 12, T.2N., R.7E., W.M. CITY OF CASCADE LOCKS, HOOD RIVER COUNTY, OREGON

SHEET NO. 1

RECEIVED NOV 16 2009

CS 2009 057