

Hood River County  
Surveyors Office  
Survey No. **CS 2009 050**  
Filed **10-14-09**  
By *[Signature]*

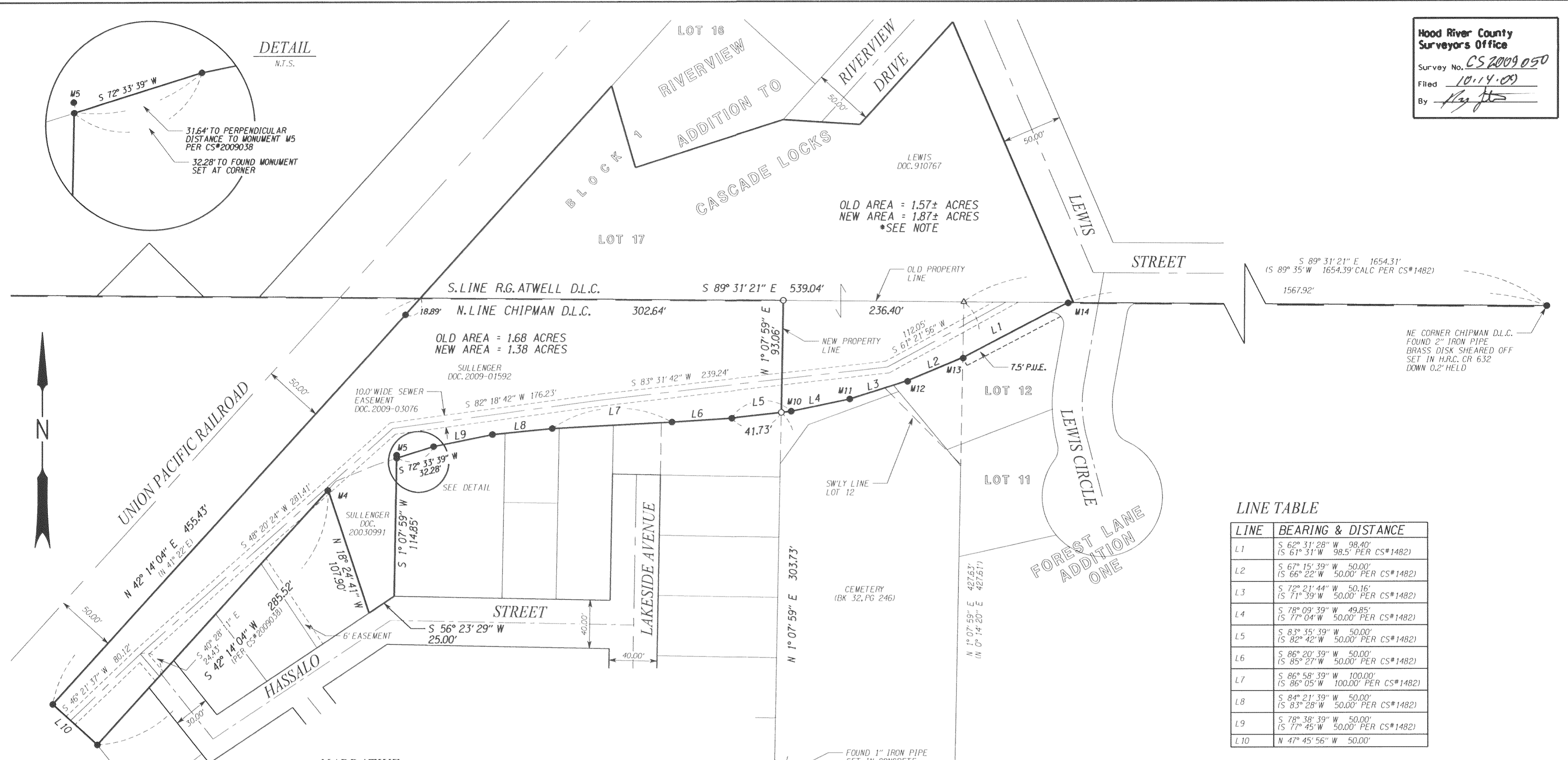
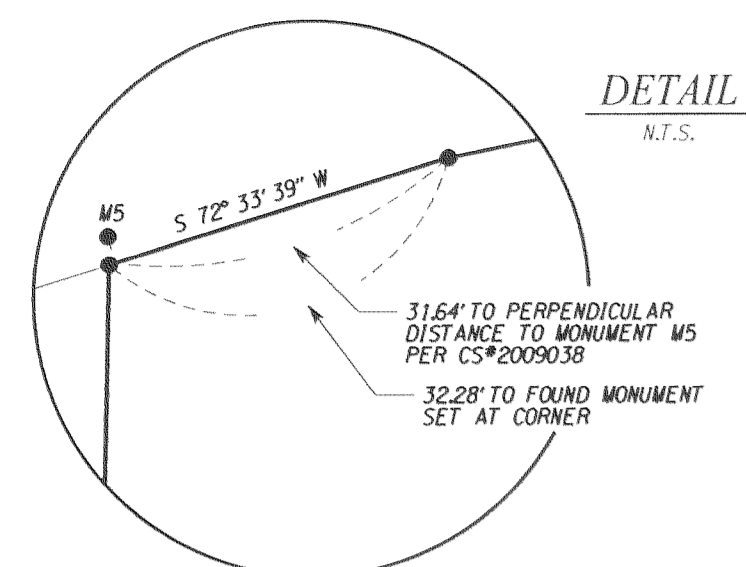

LINE TABLE

LINE	BEARING & DISTANCE
L1	S 62° 31' 28" W 98.40' (S 61° 31' W 98.5' PER CS#1482)
L2	S 67° 15' 39" W 50.00' (S 66° 22' W 50.00' PER CS#1482)
L3	S 72° 21' 44" W 50.16' (S 71° 39' W 50.00' PER CS#1482)
L4	S 78° 09' 39" W 49.85' (S 77° 04' W 50.00' PER CS#1482)
L5	S 83° 35' 39" W 50.00' (S 82° 42' W 50.00' PER CS#1482)
L6	S 86° 20' 39" W 50.00' (S 85° 27' W 50.00' PER CS#1482)
L7	S 86° 58' 39" W 100.00' (S 86° 05' W 100.00' PER CS#1482)
L8	S 84° 21' 39" W 50.00' (S 83° 28' W 50.00' PER CS#1482)
L9	S 78° 38' 39" W 50.00' (S 77° 45' W 50.00' PER CS#1482)
L10	N 47° 45' 56" W 50.00'

MONUMENT TABLE

MON	DESCRIPTION	SET IN	CONDITION	FALLING
M4	FOUND 5/8" IRON ROD WITH RPC MARKED "LS 896"	CS#84057	FLUSH	S 28°22'30" W 0.53' FROM CALC'D CORNER
M5	FOUND 5/8" IRON ROD WITH YPC MARKED "OR 932 WA 22098"	CS#94090	UP 0.2'	N 17°26'21" W 2.47' FROM PROPERTY LINE
M10	1" IRON PIPE	CS#1482	MUSHROOMED TOP DOWN 1.6'	HELD
M11	1" IRON PIPE	CS#1482	MUSHROOMED TOP DOWN 0.6'	HELD
M12	FOUND 5/8" IRON ROD	CS#94004	UP 0.1'	S 23°20'54" E 0.58'
M13	FOUND 5/8" IRON ROD WITH YPC MARKED "PLS 872"	CS#94004	UP 0.4'	S 34°05'44" E 0.55'
M14	FOUND 5/8" IRON ROD WITH YPC MARKED "PLS 872"	CS#94004	DOWN 0.1'	S 22°00'06" E 0.36'

NARRATIVE

THE PURPOSE OF THIS SURVEY IS TO ADJUST THE BOUNDARY BETWEEN THAT TRACT OF LAND DESCRIBED IN QUITCLAIM DEED TO SCOT D.SULLENGER AND DARLENE D.SULLENGER, RECORDED APRIL 22, 2009 IN DOCUMENT 2009-01592, HOOD RIVER COUNTY DEED RECORDS WITH THAT TRACT OF LAND DESCRIBED IN DEED TO GAIL O.LEWIS AND JEAN M.LEWIS, RECORDED APRIL 5, 1991 IN DOCUMENT 910767, HOOD RIVER COUNTY DEED RECORDS.

BASIS OF BEARINGS: OREGON STATE COORDINATE SYSTEM, NORTH ZONE, NAD 83(GORS96) AS ESTABLISHED IN DAVE MILLS CONSULTING INC. SURVEY FOR THE PORT OF CASCADE LOCKS RECORDED AS CS#2008065.

BOUNDARY RESOLUTION:

GENERAL NOTES: DAVE MILLS CONSULTING INC. SURVEY CS#2009038 WAS USED AS THE BASIS OF THIS SURVEY.

THE REVISED LEWIS LINE IS PER AGREEMENT BETWEEN SCOT SULLENGER AND GAIL LEWIS.

NOTES: FALLINGS IN THE MONUMENT TABLE ARE PERPENDICULAR TO THE SOUTHERLY PROPERTY LINE, UNLESS OTHERWISE NOTED.

DIMENSIONS ALONG THIS LINE ARE TO A POINT PERPENDICULAR TO THE FOUND MONUMENT.

MONUMENTS WERE SET ON MAY 27, 2009.

\* THE AREA OF LOT 17, BLOCK 1, RIVERVIEW ADDITION TO CASCADE LOCKS WAS CALCULATED FROM THE BEST AVAILABLE INFORMATION AND IS NOT BASED ON AN ACTUAL GROUND SURVEY.

LEGEND

- FOUND BRASS DISC
- FOUND 5/8" IRON ROD WITH YELLOW PLASTIC CAP STAMPED, "MILLS LS 1915" PER CS#2009038, UNLESS OTHERWISE NOTED
- SET 5/8" X 30" IRON ROD WITH YELLOW PLASTIC CAP STAMPED, "MILLS LS 1915"
- △ CALCULATED POSITION OF RECORD MONUMENT NOT FOUND CS#1482 DATA UNLESS OTHERWISE NOTED
- ( ) UNLESS OTHERWISE NOTED

REGISTERED PROFESSIONAL LAND SURVEYOR

*David W. Mills 9-14-09*

OREGON  
JULY 19, 1990  
DAVID W. MILLS  
01915  
EXPIRES 12-31-10

APPROVAL

CITY OF CASCADE LOCKS

BY: *[Signature]*

DATE: 9-29-09

TAX LOT 608 2N712AC & 2N712AC

NO.	REVISIONS	DATE	BY	RESOLVED GMC
1	PER HRC	9/14/09	GC	DRAWN GMC
				CHECKED DWM
				APPROVED

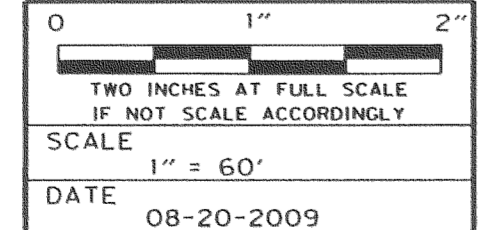

PROFESSIONAL LAND SURVEYING SERVICES, OREGON & WASHINGTON  
  
 PHONE 503-590-7158  
 FAX 503-521-8372  
 d.mills@verizon.net  
 14315 SW COUGAR RIDGE DRIVE, BEAVERTON, OREGON 97008

CLIENT: GAIL LEWIS  
 15 NW LEWIS STREET  
 CASCADE LOCKS, OR 97014  
 JOB NO. 09-03 FILE NAME: SUL-LEW.BLA.DGM

PROJECT NAME:  
**BOUNDARY LINE ADJUSTMENT**  
 BETWEEN SULLENGER AND LEWIS IN THE  
 NE 1/4 OF SECTION 12, T.2N., R.7E., W.M.  
 CITY OF CASCADE LOCKS, HOOD RIVER COUNTY, OREGON

SHEET NO. 1/1

*CS 2009 050*