

HOOD RIVER COUNTY SURVEYOR'S OFFICE
 CS# 2009 047
 DATE FILED: 9.28.09
 BY: [Signature]

LOCATION OF SURVEY:

A PARCEL OF LAND LOCATED IN THE SOUTHWEST QUARTER OF SECTION 18, TOWNSHIP 1 SOUTH, RANGE 10 EAST, WILLAMETTE MERIDIAN, HOOD RIVER COUNTY OREGON.

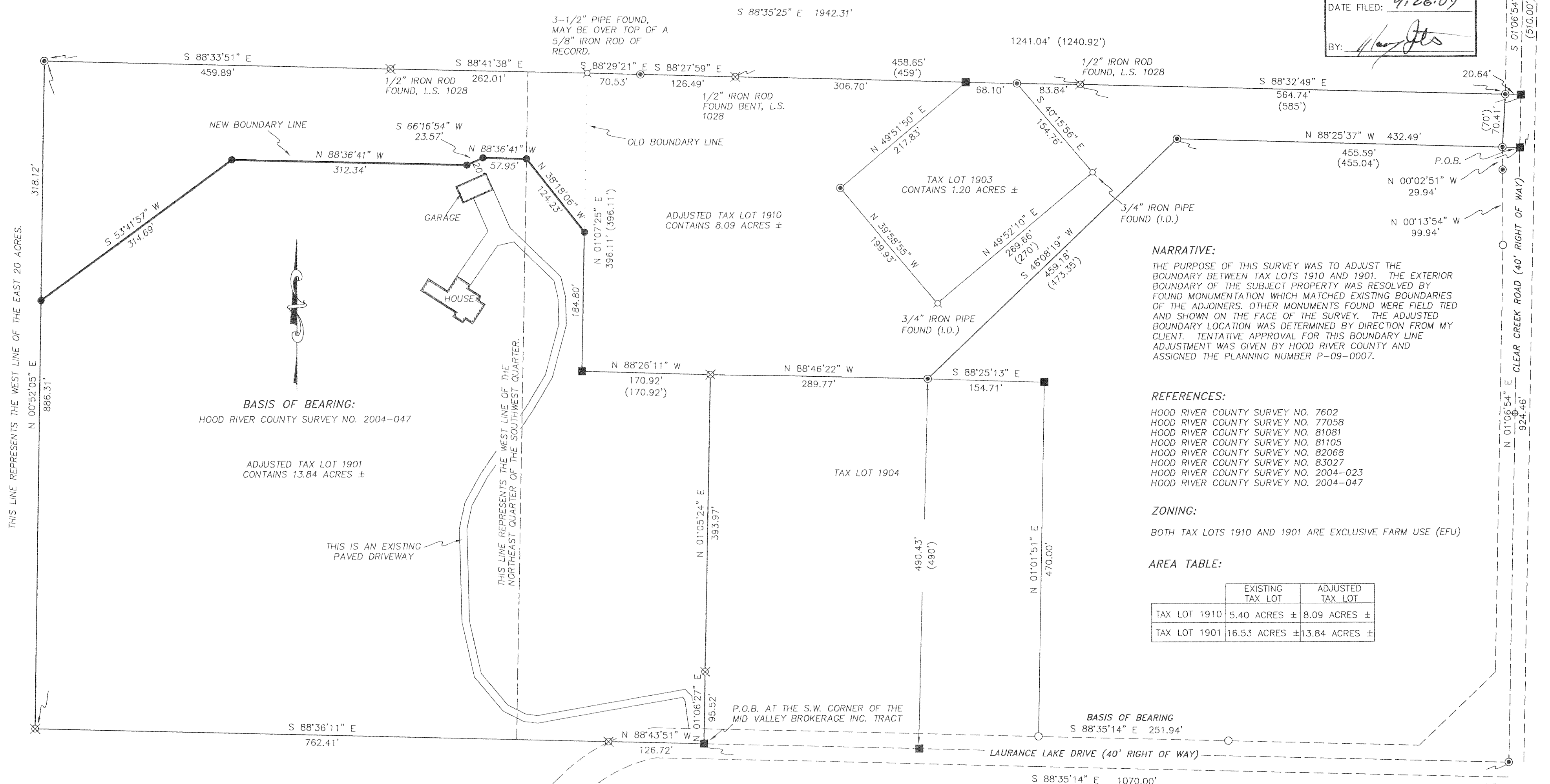

NARRATIVE:
 THE PURPOSE OF THIS SURVEY WAS TO ADJUST THE BOUNDARY BETWEEN TAX LOTS 1910 AND 1901. THE EXTERIOR BOUNDARY OF THE SUBJECT PROPERTY WAS RESOLVED BY FOUND MONUMENTATION WHICH MATCHED EXISTING BOUNDARIES OF THE ADJOINERS. OTHER MONUMENTS FOUND WERE FIELD TIED AND SHOWN ON THE FACE OF THE SURVEY. THE ADJUSTED BOUNDARY LOCATION WAS DETERMINED BY DIRECTION FROM MY CLIENT. TENTATIVE APPROVAL FOR THIS BOUNDARY LINE ADJUSTMENT WAS GIVEN BY HOOD RIVER COUNTY AND ASSIGNED THE PLANNING NUMBER P-09-0007.

REFERENCES:
 HOOD RIVER COUNTY SURVEY NO. 7602
 HOOD RIVER COUNTY SURVEY NO. 77058
 HOOD RIVER COUNTY SURVEY NO. 81081
 HOOD RIVER COUNTY SURVEY NO. 81105
 HOOD RIVER COUNTY SURVEY NO. 82068
 HOOD RIVER COUNTY SURVEY NO. 83027
 HOOD RIVER COUNTY SURVEY NO. 2004-023
 HOOD RIVER COUNTY SURVEY NO. 2004-047

ZONING:
 BOTH TAX LOTS 1910 AND 1901 ARE EXCLUSIVE FARM USE (EFU)

AREA TABLE:

| TAX LOT | EXISTING TAX LOT | ADJUSTED TAX LOT |
|--------------|------------------|------------------|
| TAX LOT 1910 | 5.40 ACRES ± | 8.09 ACRES ± |
| TAX LOT 1901 | 16.53 ACRES ± | 13.84 ACRES ± |

- LEGEND:**
- SET 5/8" X 30" IRON ROD WITH PLASTIC CAP
 - FOUND 5/8" IRON ROD, NO CAP
 - ⊕ FOUND RAILROAD SPIKE
 - FOUND 5/8" IRON ROD, LS 932
 - FOUND 5/8" IRON ROD, LS 2393
 - ⊗ FOUND 1/2" IRON ROD, NO CAP (UNLESS NOTED)
 - ⊗ FOUND MONUMENT AS NOTED
 - CALCULATED, NOT FOUND OR SET
 - () DEED OR PLAT CALL

REGISTERED PROFESSIONAL LAND SURVEYOR
 [Signature]
 OREGON
 December 30, 2005
 ERIK M. CARLSON
 72306
 Expires: December, 2009

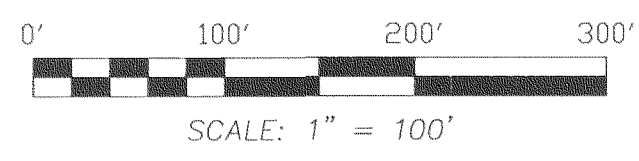

BOUNDARY LINE ADJUSTMENT SURVEY
 for
 JEAN SHEPPARD & JERRY LAMAITA

TERRA SURVEYING
 DATE MONUMENTED: SEPTEMBER 14, 2009
 SCALE: 1" = 100'
 PROJECT: 209039
 ASSESSORS MAP: 1S-10E-18
 TAX LOTS: 1901 & 1910
 P.O. BOX 617
 HOOD RIVER, OREGON 97031
 PHONE & FAX: (541) 386-4531
 E-MAIL: terra@gorge.net
 WEBSITE: terralandsurveying.com

RECEIVED SEP 21 2009

CS 2009 047