

RECORD OF SURVEY

LOCATED IN SE 1/4, SEC. 3, T. 2N., R. 10E., W.M.
 COUNTY OF HOOD RIVER, STATE OF OREGON
 2N 10E 3D TAX LOT 600, 1100 & 1200

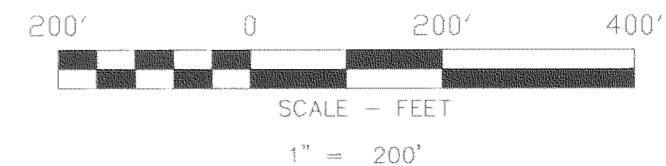

HOOD RIVER COUNTY
 SURVEYOR'S OFFICE

SURVEY NO. 2009 042

FILED 8.31.09

BY *[Signature]*

BASIS OF BEARINGS

INDIAN CREEK TRAIL SURVEY
 COUNTY SURVEY NO. 2003-005

REFERENCED SURVEYS

- RECORD DATA PER KLEIN & ASSOCIATES CS NO. 2007-068
- RECORD DATA PER KLEIN & ASSOCIATES CS NO. 2003-046
- RECORD DATA PER KLEIN & ASSOCIATES CS NO. 2003-005
- RECORD DATA PER KLEIN & ASSOCIATES CS NO. 2004-054
- RECORD DATA PER KLEIN & ASSOCIATES CS NO. 2005-004
- RECORD DATA PER DIELSCHNEIDER ASSOCIATES CS NO. 7256
- RECORD DATA PER HOOD RIVER COUNTY CS NO. 1347

LEGEND

- SET 3/8" X 30" REBAR W/ YELLOW PLASTIC CAP (KLEIN & ASSOCIATES OR 59002)
- ⊙ FOUND 5/8" IRON ROD WITH RED PLASTIC CAP STAMP (KLEIN & ASSOC. CONTROL) CS NO. 2003-005
- FOUND 5/8" IRON ROD PER KLEIN & ASSOCIATES, INC. CS NO. 2007-068
- ⊗ FOUND 5/8" IRON ROD
- ANGLE POINT, NOT MONUMENTED
- RM REFERENCE MONUMENT
- CS COUNTY SURVEY NO.
- ROAD RIGHT-OF-WAY
- - - EDGE OF EXISTING TRAIL EASEMENT INDIAN CREEK TRAIL SEGMENT 3
- - - EDGE OF PROPOSED EASEMENT INDIAN CREEK TRAIL
- CENTERLINE OF PROPOSED TRAIL EASEMENT
- - - APPROXIMATE LOCATION OF INDIAN CREEK
- - - APPROXIMATE LOCATION OF TOE OF BANK
- - - APPROXIMATE LOCATION OF TOP OF BANK

NOTE:
 ALL BEARINGS AND DISTANCES ARE FOUND OR SET,
 UNLESS OTHERWISE NOTED.

NARRATIVE

THE PURPOSE OF THIS SURVEY IS TO LOCATED THE CENTERLINE OF A PROPOSED ACCESS TRAIL THROUGH A PORTION OF TAX LOT 600, OWNED BY HOOD RIVER COUNTY SCHOOL DISTRICT, TAX LOT 1100, OWNED BY MAX AND GEORGIA SIGL AND TAX LOT 1200, OWNED BY STEVEN AND MARSHA HUGHES, SAID TAX LOT ARE LOCATED IN HOOD RIVER COUNTY ASSESSOR MAP 2N 10E 3D.

THE PROPOSED TRAIL IS TO BEGIN AT STATION 169+96.23 OF THE EXISTING INDIAN CREEK TRAIL SEGMENT 3, ON FILED WITH THE COUNTY SURVEYOR OFFICE CS NO. 2003-005. PREVIOUS SURVEYS PERFORMED BY OUR FIRM WERE USED IN LOCATED THE BOUNDARY OF AFORESAID TAX LOTS SEE REFERENCE SURVEYS FOR SURVEY USED IN THIS SURVEY.

REGISTERED
 PROFESSIONAL
 LAND SURVEYOR

[Signature]
 OREGON
 JULY 12, 2005
 JAMES M. KLEIN
 59002

Expires 6-30-2011

Klein & Associates, Inc.
 LAND SURVEYING
 1308 12th Street
 Hood River, Oregon 97031
 Tel: (541)386-3322

SURVEY PERFORMED FOR:
 HOOD RIVER PARK DISTRICT
 DATE OF MONUMENTATION:
 JUNE 29, 2009
 PROJECT: 09-06-08
 FILE: 090608.DWG
 DRAFT: JMK

SHEET 1 OF 2
 WILLAMETTE MERIDIAN
 HOOD RIVER COUNTY, OREGON

1/4	SEC	T.	R.
3D	2N.	10E.	

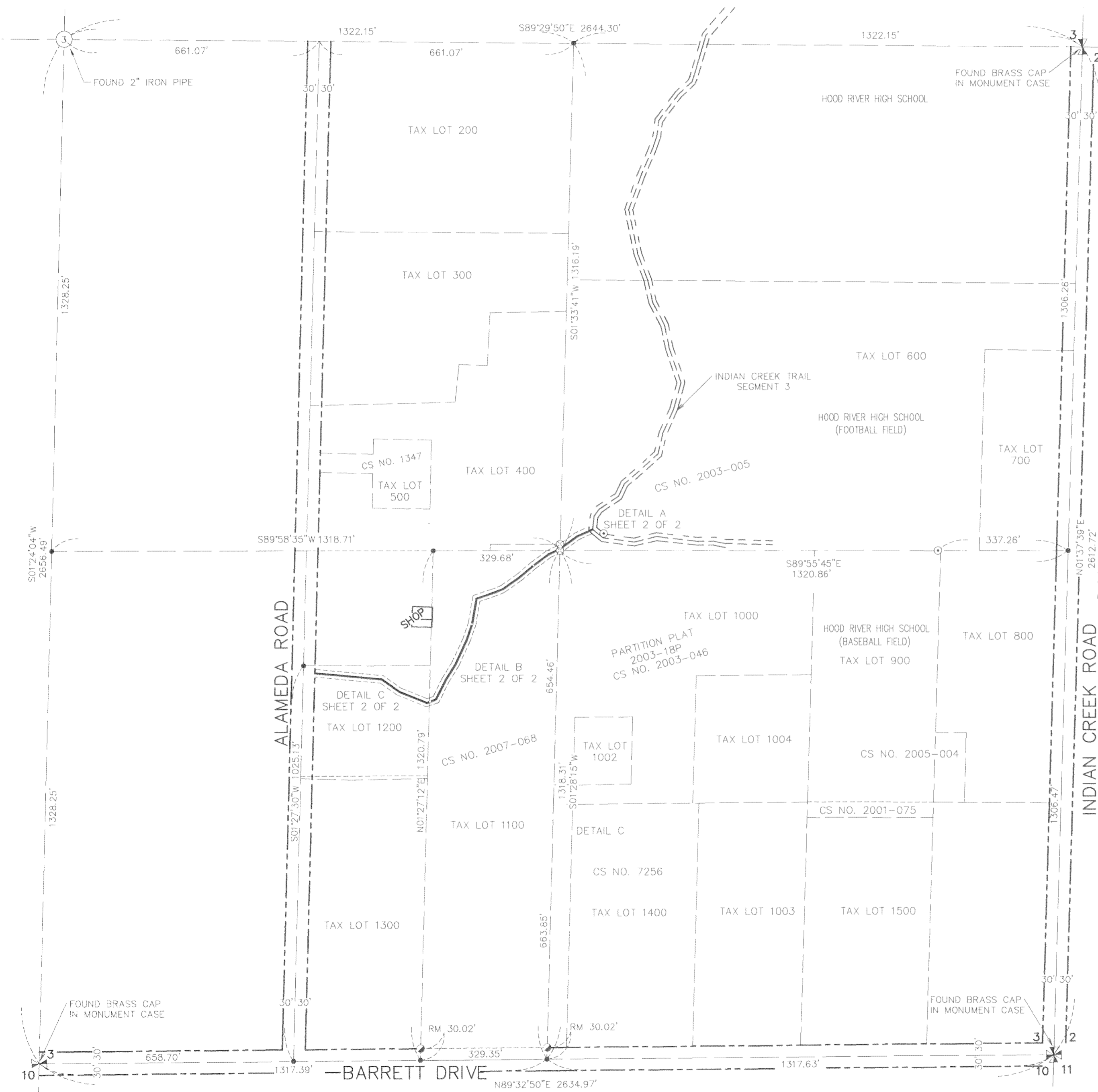

KLEIN & ASSOCIATES, MAKES NO WARRANTY AS TO MATTERS OF UNWRITTEN TITLE, ADVERSE POSSESSION, ESTOPPEL, ACQUIESCENCE.

RECEIVED AUG 12 2009

CS 2009 042 -1

RECORD OF SURVEY

LOCATED IN SE 1/4, SEC. 3, T. 2N., R 10E., W.M.
 COUNTY OF HOOD RIVER, STATE OF OREGON
 2N 10E 3D TAX LOT 600, 1100 & 1200

HOOD RIVER COUNTY
 SURVEYOR'S OFFICE

SURVEY NO. 2009 042
 FILED 8-31-09
 BY *[Signature]*

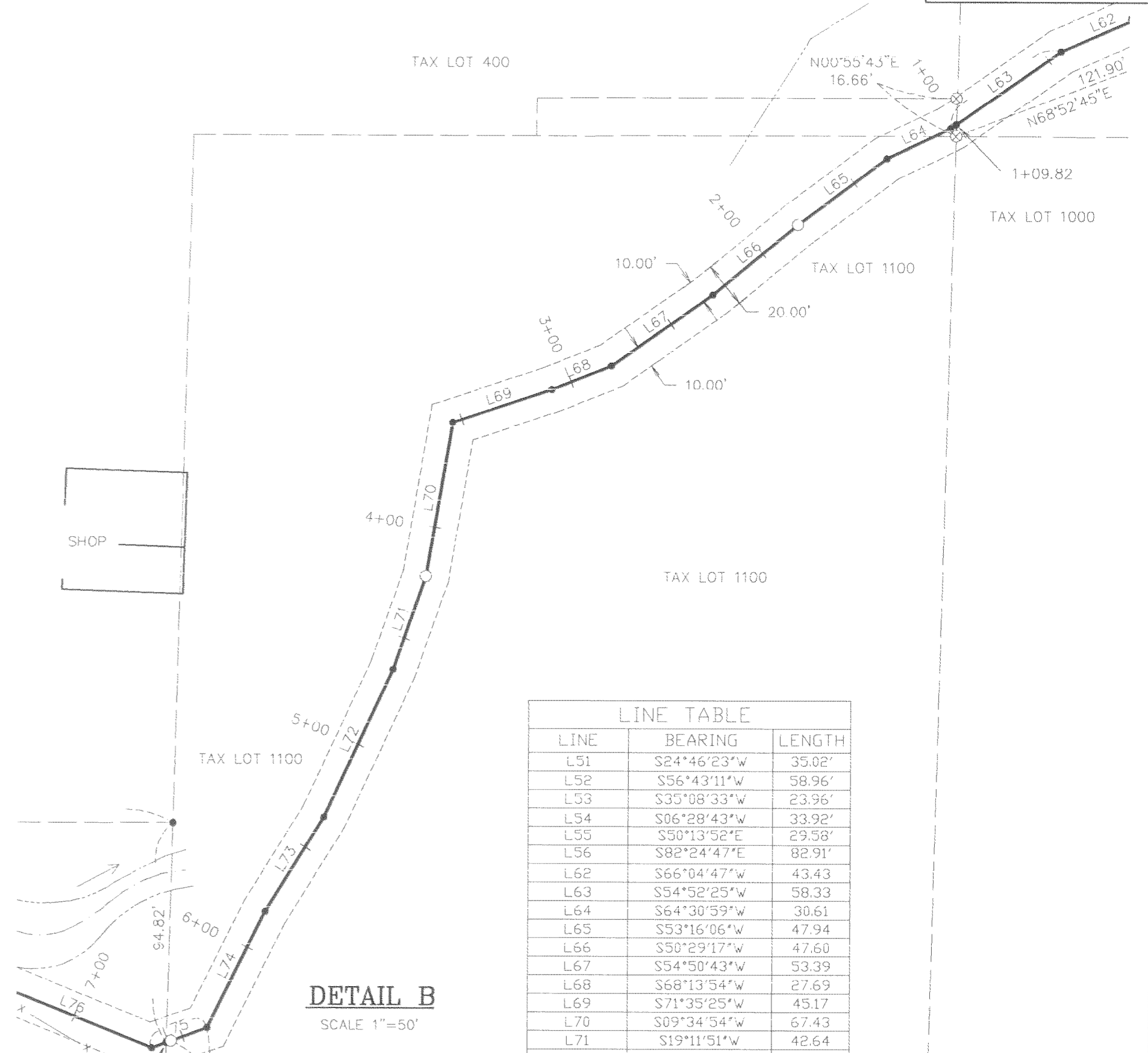
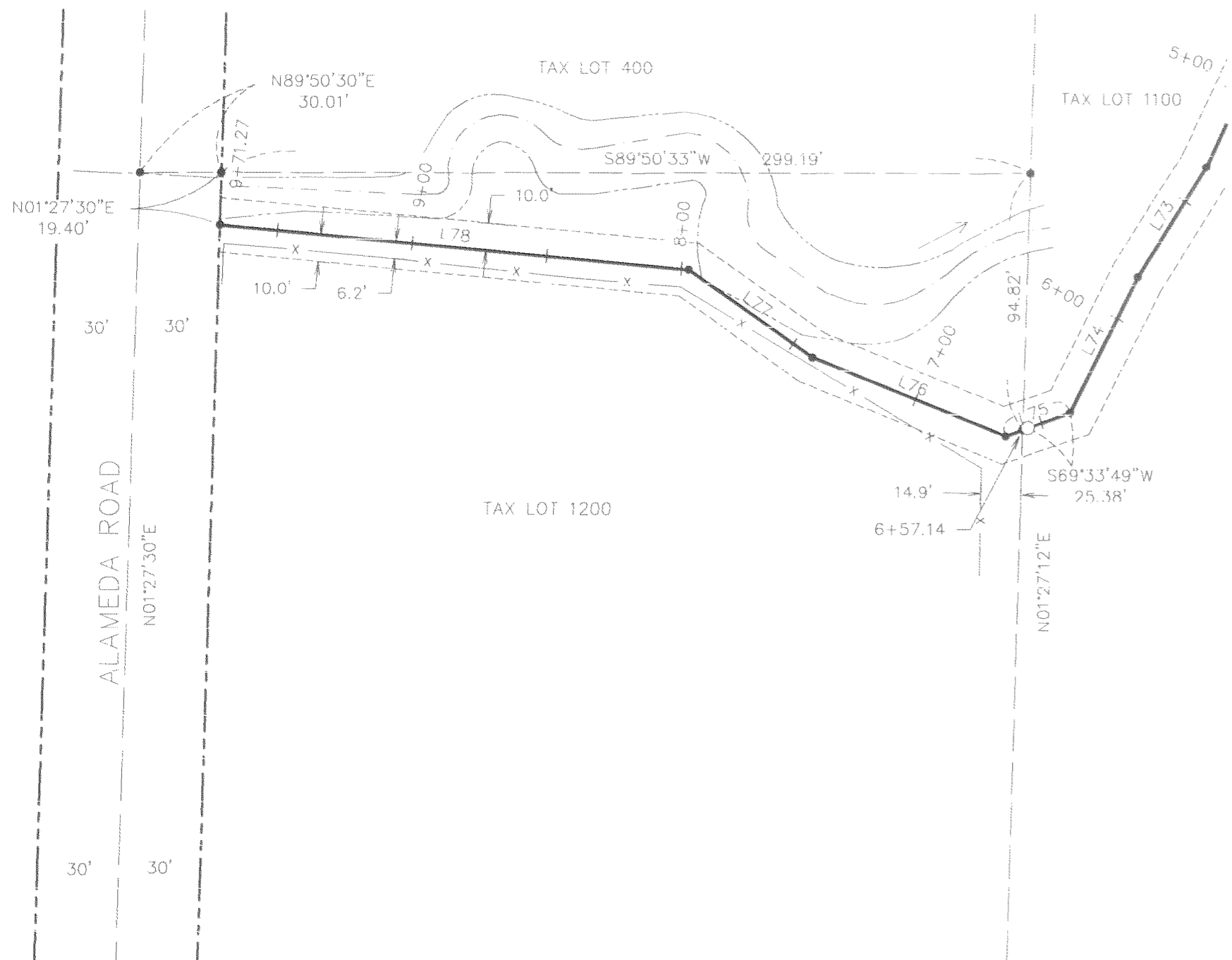

DETAIL C
 SCALE 1"=50'

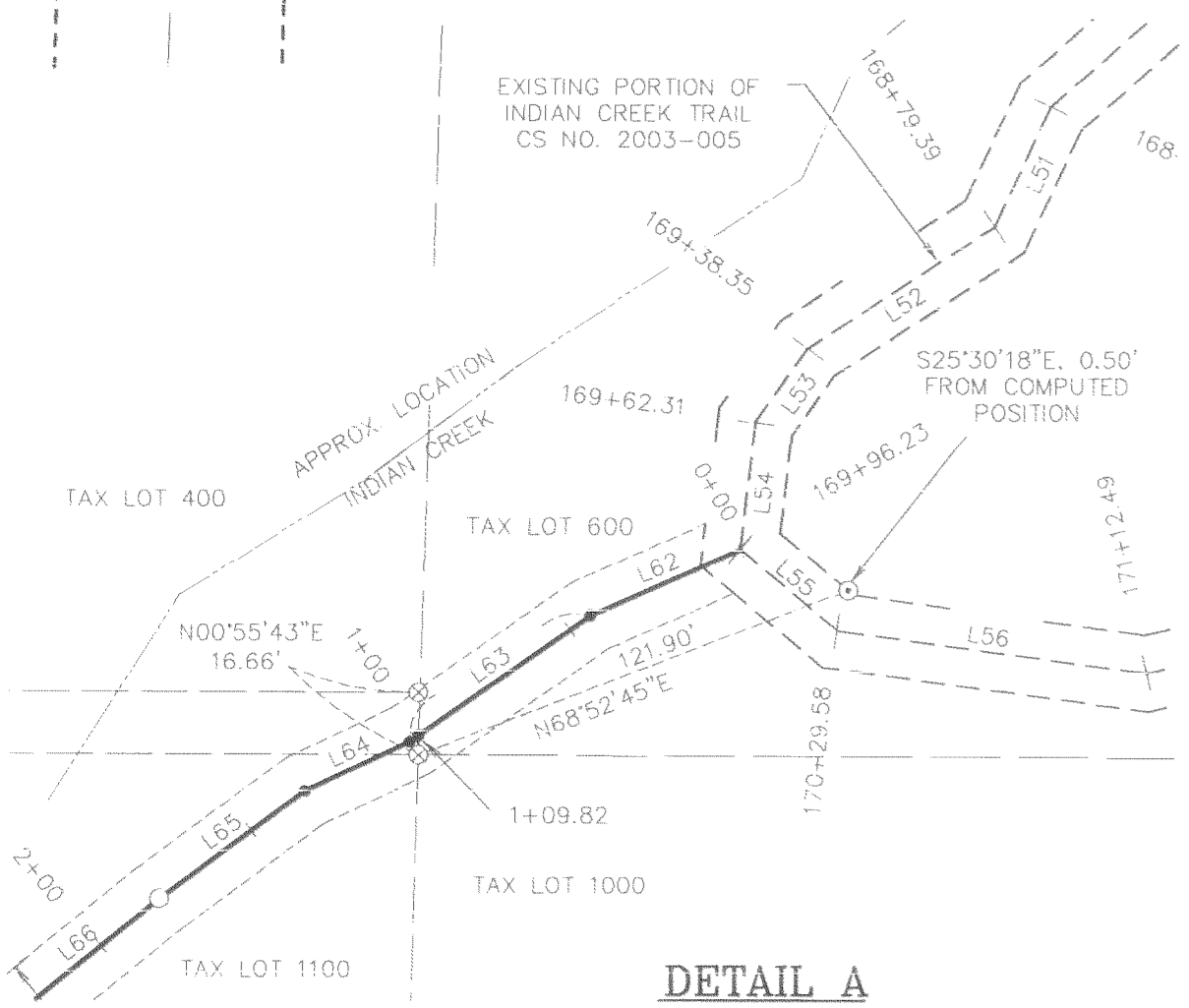

DETAIL A
 SCALE 1"=50'

DETAIL B
 SCALE 1"=50'

LINE	BEARING	LENGTH
L51	S24°46'23"W	35.02'
L52	S56°43'11"W	58.96'
L53	S35°08'33"W	23.96'
L54	S06°28'43"W	33.92'
L55	S50°13'52"E	29.58'
L56	S82°24'47"E	82.91'
L62	S66°04'47"W	43.43'
L63	S54°52'25"W	58.33'
L64	S64°30'59"W	30.61'
L65	S53°16'06"W	47.94'
L66	S50°29'17"W	47.60'
L67	S54°50'43"W	53.39'
L68	S68°13'54"W	27.69'
L69	S71°35'25"W	45.17'
L70	S09°34'54"W	67.43'
L71	S19°11'51"W	42.64'
L72	S24°48'57"W	70.52'
L73	S31°43'07"W	47.94'
L74	S26°18'38"W	56.06'
L75	S69°33'49"W	25.38'
L76	N68°07'25"W	77.31'
L77	N54°54'36"W	56.13'
L78	N84°46'04"W	174.00'

LEGEND

- SET 3/8" X 30" REBAR W/ YELLOW PLASTIC CAP (KLEIN & ASSOCIATES OR 59002)
- FOUND 5/8" IRON ROD WITH RED PLASTIC CAP STAMP (KLEIN & ASSOC. CONTROL) CS NO. 2003-005
- FOUND 5/8" IRON ROD PER KLEIN & ASSOCIATES, INC. CS NO. 2007-068
- FOUND 5/8" IRON ROD
- ANGLE POINT, NOT MONUMENTED
- REFERENCE MONUMENT
- CS COUNTY SURVEY NO.
- ROAD RIGHT-OF-WAY
- EDGE OF EXISTING TRAIL EASEMENT INDIAN CREEK TRAIL SEGMENT 3
- EDGE OF PROPOSED EASEMENT INDIAN CREEK TRAIL
- CENTERLINE OF PROPOSED TRAIL EASEMENT
- APPROXIMATE LOCATION OF INDIAN CREEK
- APPROXIMATE LOCATION OF TOE OF BANK
- APPROXIMATE LOCATION OF TOP OF BANK

NOTE:
 ALL BEARINGS AND DISTANCES ARE FOUND OR SET,
 UNLESS OTHERWISE NOTED.

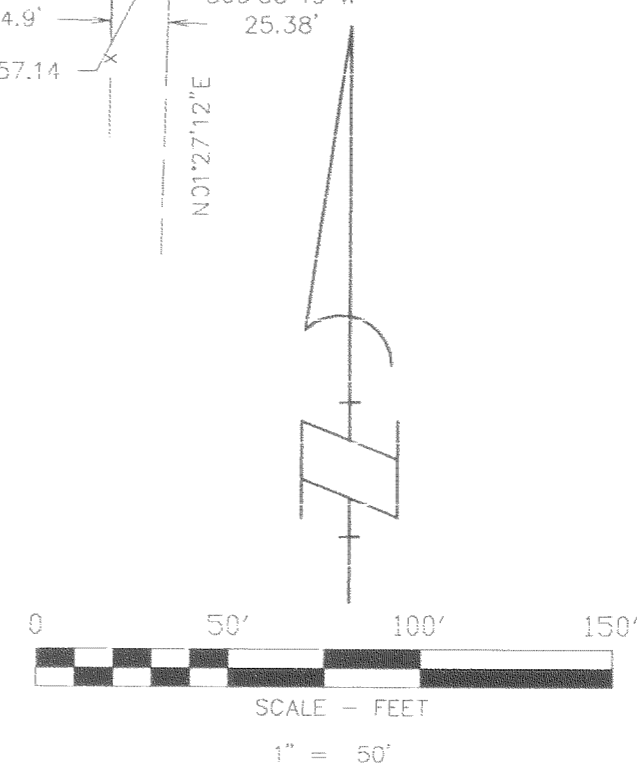

BASIS OF BEARINGS

INDIAN CREEK TRAIL SURVEY
 COUNTY SURVEY NO. 2003-005

REGISTERED
 PROFESSIONAL
 LAND SURVEYOR
[Signature]
 OREGON
 JULY 12, 2005
 JAMES M. KLEIN
 59002
 Expires 6-30-2011

Klein & Associates, Inc.
 LAND SURVEYING
 1308 12th Street
 Hood River, Oregon 97031
 Tel: (541)386-3322

SHEET 2 OF 2
 WILLAMETTE MERIDIAN
 HOOD RIVER COUNTY, OREGON

1/4	SEC	T.	R.
3D	2N.	10E.	

SURVEY PERFORMED FOR:
 HOOD RIVER PARK DISTRICT
 DATE OF MONUMENTATION:
 JUNE 29, 2009
 PROJECT: 09-06-08
 FILE: 090608.DWG
 DRAFT: JMK

KLEIN & ASSOCIATES, MAKES NO WARRANTY AS TO MATTERS OF
 UNWRITTEN TITLE, ADVERSE POSSESSION, ESTOPPEL, ACQUIESCENCE.

CS 2009 042.2