

HOOD RIVER COUNTY
SURVEYOR'S OFFICE
SURVEY NO. *CS 2009 031*
FILED DATE: *6.30.09*
BY: *[Signature]*

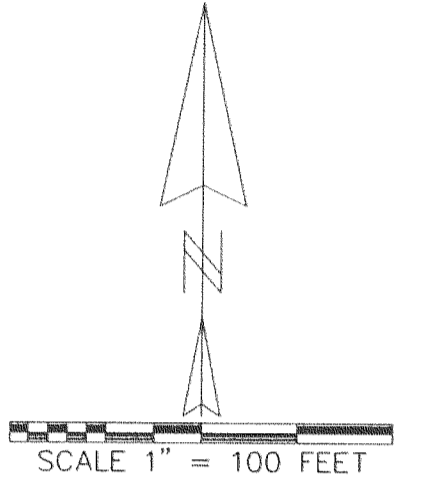

REGISTERED
PROFESSIONAL
LAND SURVEYOR

Kevin Dowd
OREGON
JULY 26, 1989
KEVIN DOWD
2393
RENEW DATE: 12-31-09
JUNE 24, 2009

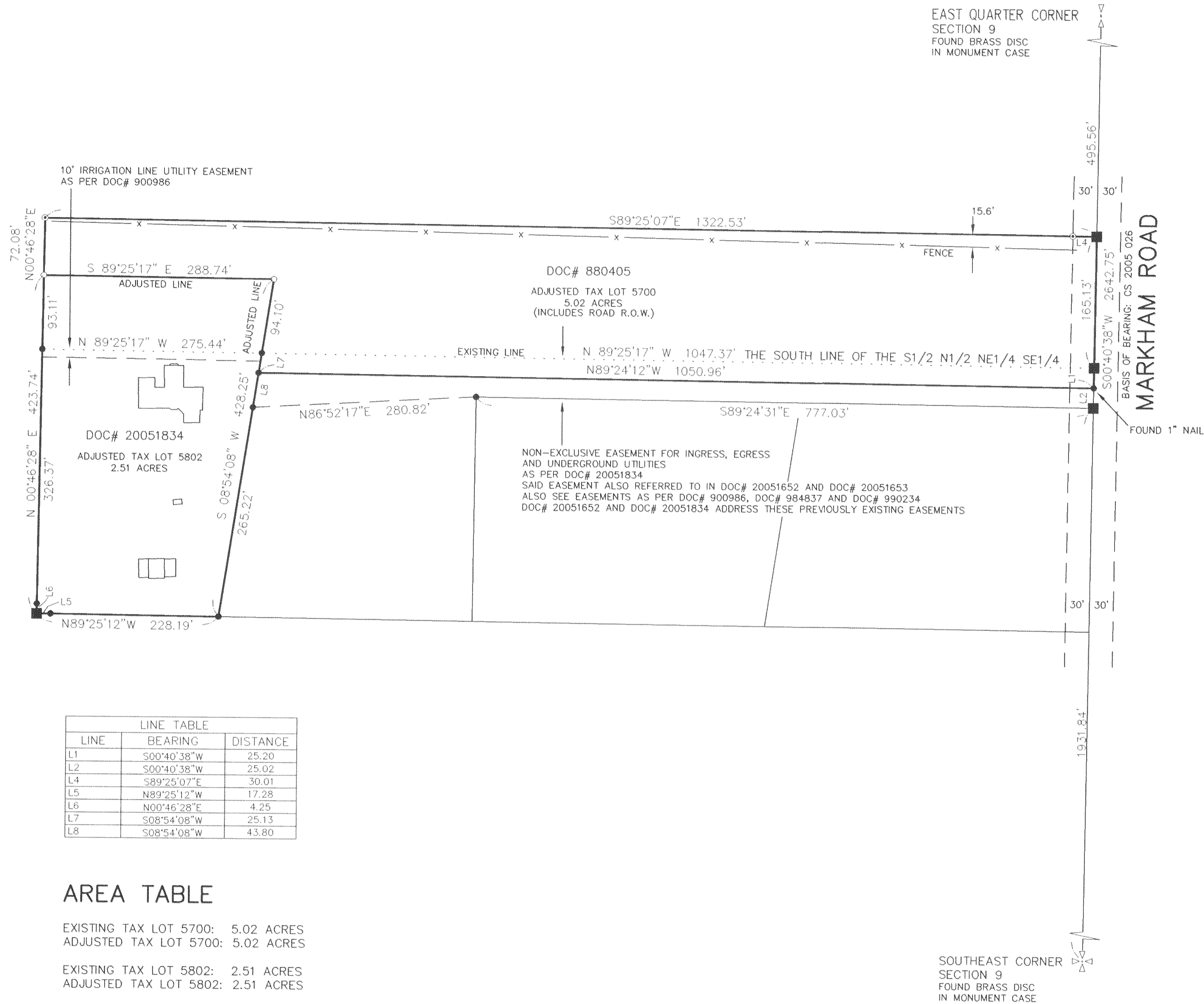

LINE TABLE		
LINE	BEARING	DISTANCE
L1	S00°40'38"W	25.20
L2	S00°40'38"W	25.02
L4	S89°25'07"E	30.01
L5	N89°25'12"W	17.28
L6	N00°46'28"E	4.25
L7	S08°54'08"W	25.13
L8	S08°54'08"W	43.80

AREA TABLE

EXISTING TAX LOT 5700: 5.02 ACRES
ADJUSTED TAX LOT 5700: 5.02 ACRES

EXISTING TAX LOT 5802: 2.51 ACRES
ADJUSTED TAX LOT 5802: 2.51 ACRES

LEGEND

- SET 5/8" X 30" IRON ROD WITH YELLOW PLASTIC CAP MARKED "WYEAST LS 2393"
- FOUND 5/8" IRON ROD AS PER CS 2005 026 EXCEPT AS NOTED
- ⊙ FOUND 5/8" IRON ROD AS PER CS 2000 019
- CALCULATED POSITION

NARRATIVE

THE PURPOSE OF THIS SURVEY IS TO MONUMENT THE ADJUSTED LINES AND TO FILE FOR RECORD A PROPERTY LINE ADJUSTMENT BETWEEN THOSE TRACTS OF LAND DESCRIBED IN DEED RECORDED AS DOC# 880405 AND DOC# 20051834. I RECOVERED MONUMENTS FROM CS 2000 019 AND CS 2005 026 TO ESTABLISH THE EXISTING BOUNDARIES. THE ADJUSTED LINES WERE ESTABLISHED SO AS TO PROVIDE AN EQUAL EXCHANGE OF AREA AS PER CLIENT INSTRUCTION.

DATE FIRST MONUMENT SET: MAY 2, 2009

PROPERTY LINE ADJUSTMENT

LOCATED IN THE SOUTHEAST QUARTER
OF SECTION 9
T2 NORTH, R10 EAST, W.M.
HOOD RIVER COUNTY, OREGON

FOR: TIM ARBOGAST AND MARY NELSON

WYEAST SURVEYS
KEVIN DOWD
4399 WOODWORTH DRIVE
MT HOOD, OR 97041
(541) 352-6065