

NARRATIVE:

THE PURPOSE OF THIS SURVEY IS TO DETERMINE PROPERTY BOUNDARY OF TAX LOT 1801. THE BOUNDARY LINES SHOWN REFLECT A QUIT CLAIM DEED ON THE NORTH LINE. THE DESCRIPTION REFLECTS A LINE OFFSET 0.5 FEET NORTH OF AN EXISTING FENCE. MONUMENTS FOUND AS SHOWN ON THE FACE OF THE SURVEY.

BASIS OF BEARING:

HOOD RIVER COUNTY SURVEY NO.2001050

LOCATION OF SURVEY:

A TRACT OF LAND LOCATED IN THE SOUTHWEST QUARTER OF THE NORTHWEST QUARTER OF SECTION 22, TOWNSHIP 1 NORTH, RANGE 10 EAST, WILLAMETTE MERIDIAN, HOOD RIVER COUNTY, OREGON.

CS# **CS 2009 029**
 DATE FILED: **6/29/09**
 BY: *[Signature]*

LINE	BEARING	DISTANCE
L1	S 89°13'08" E	71.37'
L2	S 89°25'01" E	60.71'
L3	S 89°45'57" E	88.24'
L4	S 89°27'22" E	88.89'
L5	S 88°59'47" E	81.41'
L6	S 89°53'56" E	121.92'
L7	S 89°16'29" E	69.20'
L8	S 89°54'05" E	121.85'
L9	S 88°48'12" W	29.63'
L10	S 88°43'53" E	44.80'
L11	N 00°40'57" W	5.38'
L12	S 88°59'47" E	40.55'
L13	S 88°59'47" E	40.86'

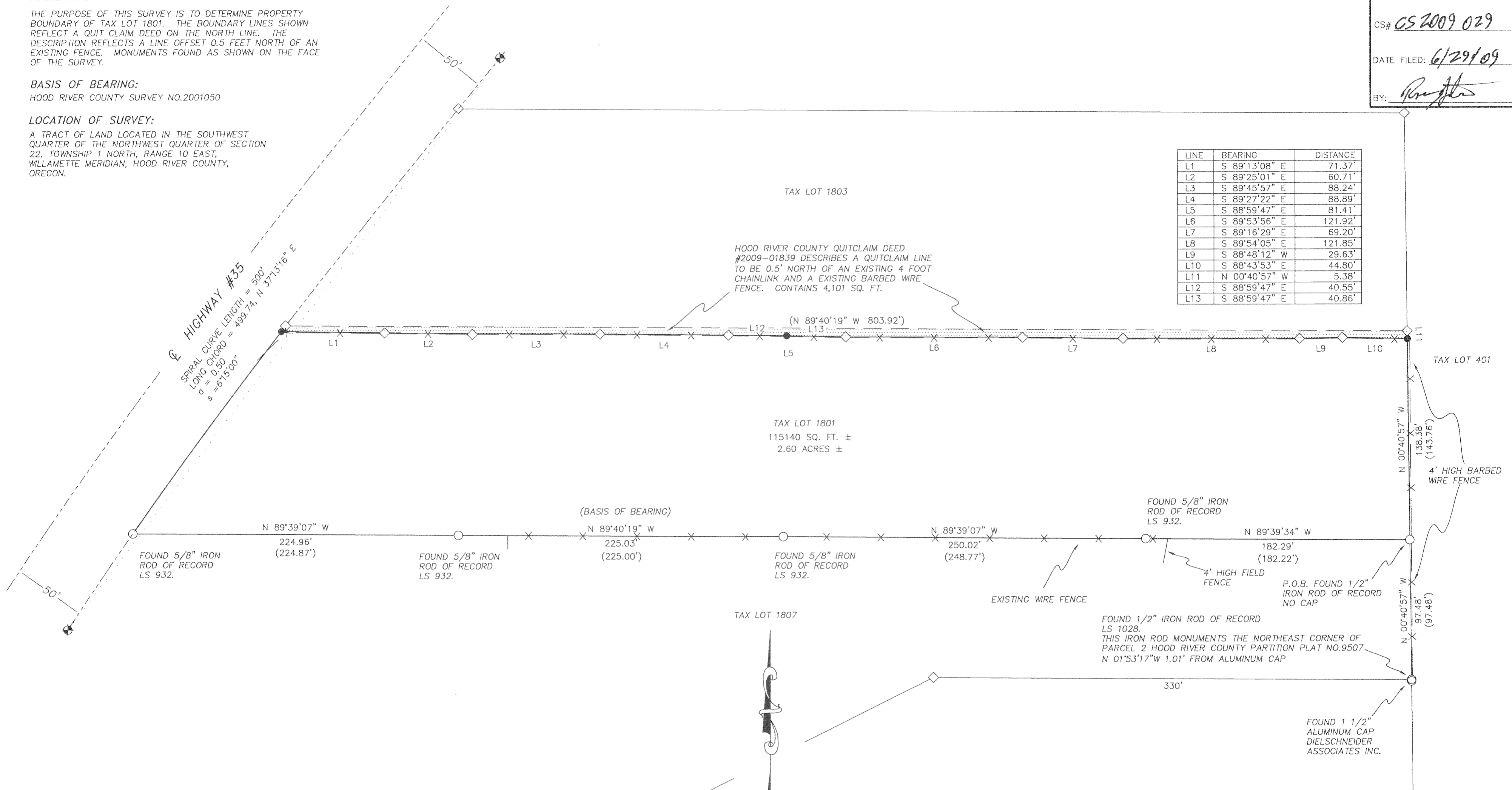

REFERENCES:

- HOOD RIVER COUNTY SURVEY NO. 2001079
- HOOD RIVER COUNTY SURVEY NO. 2001050
- HOOD RIVER COUNTY SURVEY NO. 2000071
- HOOD RIVER COUNTY SURVEY NO. 95015
- HOOD RIVER COUNTY SURVEY NO. 80034
- HOOD RIVER COUNTY SURVEY NO. 7631
- HOOD RIVER COUNTY SURVEY NO. 7257

LEGEND:

- SET 5/8" X 30" IRON ROD WITH PLASTIC CAP
- FOUND MONUMENT OF RECORD AS NOTED.
- ◇ CALCULATED, NOT FOUND OR SET
- () DEED OR PLAT CALL
- ⊕ FOUND ODOT 5/8" IRON ROD WITH PLASTIC CAP.

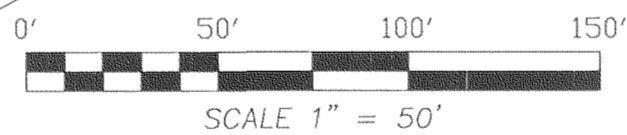

REGISTERED PROFESSIONAL LAND SURVEYOR
[Signature]
 OREGON
 December 30, 2005
 ERIK M. CARLSON
 72306
 Expires: December, 2009

BOUNDARY SURVEY
 for
 FRED THEISS

TERRA SURVEYING

DATE: APRIL 20, 2009
 SCALE: 1" = 50'
 PROJECT: 209023
 ASSESSORS MAP: 1N 10E 22B
 P.O. BOX 617
 HOOD RIVER, OREGON 97031
 PHONE & FAX: (541) 386-4531
 terra@gorge.net