

HOOD RIVER COUNTY
 SURVEYOR'S OFFICE
 SURVEY NO. 2009 003
 FILED DATE: 1-14-09
 BY: Kevin Dowd

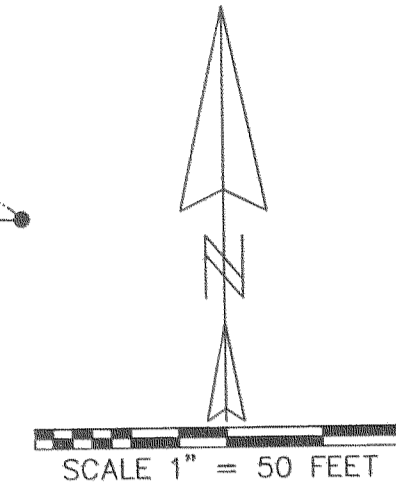

REGISTERED
 PROFESSIONAL
 LAND SURVEYOR

Kevin Dowd
 OREGON
 JULY 26, 1989
 KEVIN DOWD
 2393

RENEW DATE: 12-31-09
 DECEMBER 23, 2008

AREA TABLE

EXISTING TAX LOT 3800: 0.94 ACRES
 ADJUSTED TAX LOT 3800: 1.14 ACRES
 EXISTING TAX LOT 3900: 4.18 ACRES
 ADJUSTED TAX LOT 3900: 3.98 ACRES

LEGEND

- FOUND 1/2" IRON ROD WITH YELLOW PLASTIC CAP MARKED "WYEAST LS 2393" AS PER CS 2008088
- FOUND IRON ROD AS PER CS 89044
- CALCULATED POSITION

NARRATIVE

THIS SURVEY IS THE SECOND IN A SERIES OF PROPERTY LINE ADJUSTMENTS BETWEEN THOSE TRACTS OF LAND DESCRIBED IN DEED RECORDED AS DOC# 722291 AND DOC# 791867. THE ADJUSTED DESCRIPTIONS OF THE PREVIOUS ADJUSTMENT WERE RECORDED AS DOC# 2008-04648. THE RECORD OF SURVEY OF THAT ADJUSTMENT WAS FILED AS CS 2008088. THAT SURVEY MONUMENTED THE LINE BEING ADJUSTED BY THIS SURVEY.

LINE TABLE		
LINE	BEARING	DISTANCE
L1	S01°12'33"W	12.10
L2	S01°12'33"W	8.82
L3	N01°12'33"E	13.39
L4	N01°12'33"E	9.03

PROPERTY LINE ADJUSTMENT

LOCATED IN THE NORTHEAST QUARTER
 OF SECTION 10
 T2 NORTH, R10 EAST, W.M.
 HOOD RIVER COUNTY, OREGON

FOR: DAVID LYON

WYEAST SURVEYS
 KEVIN DOWD
 4399 WOODWORTH DRIVE
 MT HOOD, OR 97041
 (541) 352-6065

RECEIVED JAN 14 2009

CS 2009 003

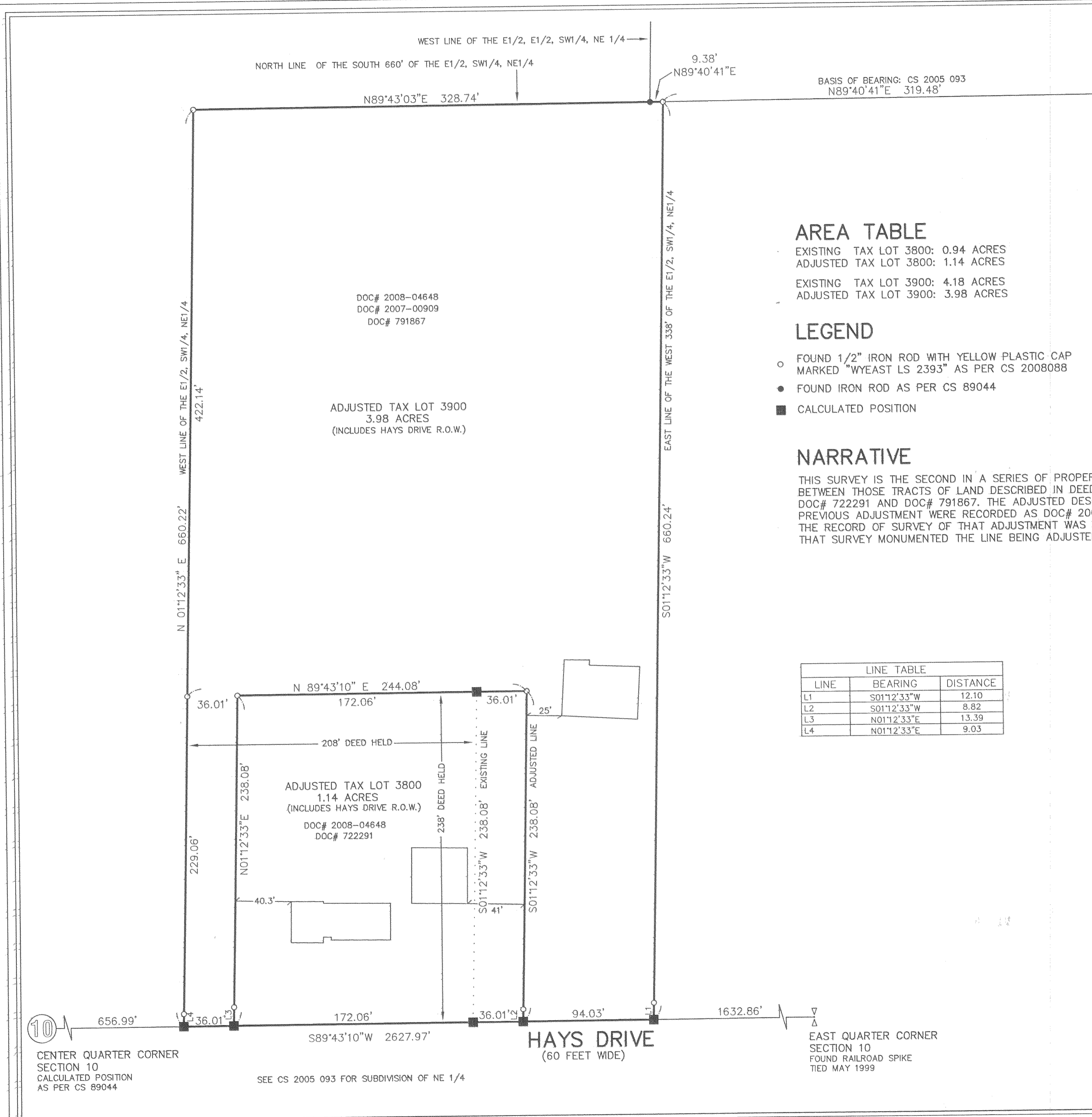

DOC# 2008-04648
 DOC# 2007-00909
 DOC# 791867

ADJUSTED TAX LOT 3900
 3.98 ACRES
 (INCLUDES HAYS DRIVE R.O.W.)

ADJUSTED TAX LOT 3800
 1.14 ACRES
 (INCLUDES HAYS DRIVE R.O.W.)
 DOC# 2008-04648
 DOC# 722291

HAYS DRIVE
 (60 FEET WIDE)

10
 CENTER QUARTER CORNER
 SECTION 10
 CALCULATED POSITION
 AS PER CS 89044

SEE CS 2005 093 FOR SUBDIVISION OF NE 1/4

▽
 △
 EAST QUARTER CORNER
 SECTION 10
 FOUND RAILROAD SPIKE
 TIED MAY 1999