

# RECORD OF SURVEY

LOCATED IN SW 1/4 OF  
SECTION 8, T. 2N., R. 10E., W.M.  
HOOD RIVER COUNTY, STATE OF OREGON  
2N 10E 8CB TAX LOT 900

HOOD RIVER COUNTY  
SURVEYOR'S OFFICE

SURVEY NO. 2009002  
FILED 1-14-09  
BY *Paul J. Jones*

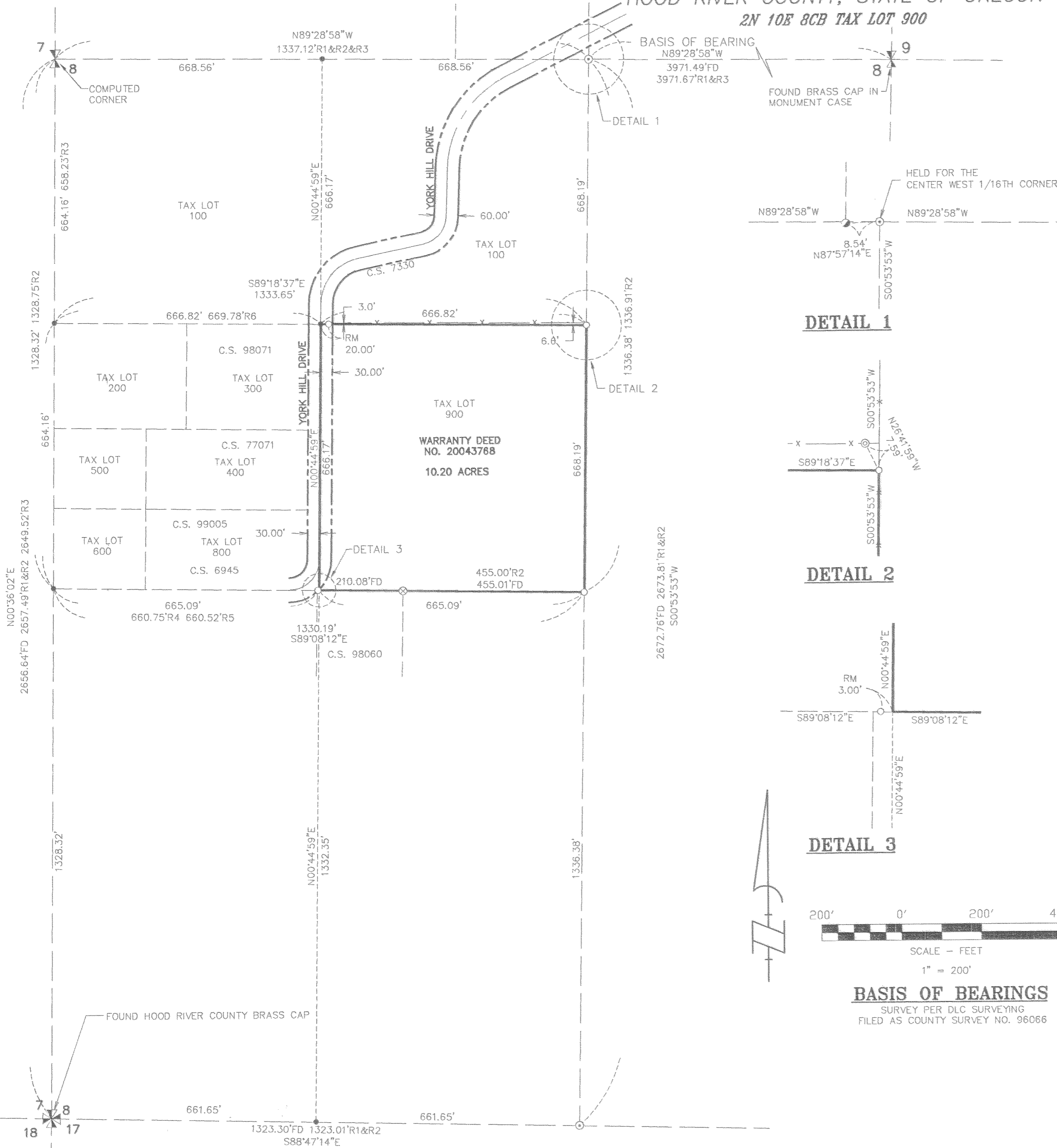

## LEGEND

- SET 5/8" X 30" REBAR W/ YELLOW PLASTIC CAP (KLEIN & ASSOCIATES OR 59002)
- ⊙ FOUND 1/2" REBAR WITH A YELLOW CAP DLC SURVEYING
- ⊗ FOUND 1/2" REBAR WITH YELLOW CAP WYEAST SURVEYING
- FOUND 5/8" REBAR NO CAP
- ⊙ 1/2" IRON ROD NO CAP
- COMPUTED POINT, NOT MONUMENTED
- C.S. COUNTY SURVEY
- FD FOUND DISTANCE
- RM REFERENCE MONUMENT
- R1 RECORD DATA BY DLC SURVEYING FILED AS COUNTY SURVEY NO. 96066
- R2 RECORD DATA BY WYEAST SURVEYS FILED AS COUNTY SURVEY NO. 98060
- R3 RECORD DATA BY TRANTOW SURVEYING FILED AS COUNTY SURVEY NO. 91056
- R4 RECORD DATA BY BISHOP FILED AS COUNTY SURVEY NO. 77071
- R5 RECORD DATA BY HILL FILED AS COUNTY SURVEY NO. 6945
- R6 RECORD DATA BY WYEAST SURVEYS FILED AS COUNTY SURVEY NO. 98071

## REFERENCED DEEDS

WARRANTY DEED RECORDED AS DOCUMENT NO. 20043768 HOOD RIVER COUNTY RECORDS

## REFERENCED SURVEYS

DLC SURVEYING FILED AS COUNTY SURVEY NO. 96066  
WYEAST SURVEYS FILED AS COUNTY SURVEY NO. 98060  
TRANTOW SURVEYING FILED AS COUNTY SURVEY NO. 91056

## NARRATIVE

THE PURPOSE OF THIS SURVEY IS TO MONUMENT THAT CERTAIN TRACT OF LAND DESCRIBED IN WARRANTY DEED RECORDED AS DOCUMENT NO. 20043768 OF HOOD RIVER COUNTY RECORDS, SAID TRACT IS DESCRIBED AS THE SOUTHWEST QUARTER OF THE NORTHWEST QUARTER OF THE SOUTHWEST QUARTER OF SECTION 8, TOWNSHIP 2 NORTH, RANGE 10 EAST OF THE WILLAMETTE MERIDIAN, IN THE COUNTY OF HOOD RIVER AND STATE OF OREGON.

A SURVEY BY DLC SURVEYING FILED AS COUNTY SURVEY NO. 96066 WAS USED FOR THE BASIS OF THIS SURVEY. THE EAST 1/4 CORNER OF SECTION 8 AND THE CENTER WEST 1/16TH CORNER OF SAID SECTION 8 WERE FOUND AND HELD AS THE BASIS OF BEARING. THE EAST LINE OF OF THE NORTHWEST QUARTER OF THE SOUTHWEST QUARTER OF SAID SECTION 8 WAS ESTABLISHED BY HOLD THE MONUMENTS AS SET BY SAID COUNTY SURVEY NO. 96066. THE SOUTHWEST SECTION CORNER OF SAID SECTION 8 WAS FOUND AND HELD, THE WEST 1/4 CORNER OF SAID SECTION 8 WAS COMPUTED BY PROJECTING THE CENTER OF SECTION LINE WEST THE RECORD DISTANCE PER SAID DLC SURVEY, BEING THE SAME RECORD DISTANCE AS SHOWN ON COUNTY SURVEY NO. 91056 BY TRANTOW SURVEYING. THE SOUTHWEST QUARTER OF THE NORTHWEST QUARTER OF THE SOUTHWEST QUARTER OF SAID SECTION 8 WAS COMPUTED AS SHOWN ON THE FACE OF THIS SURVEY.

NOTE:  
A 1/2 INCH REBAR WITH NO CAP WAS FOUND AT THE NORTHEAST CORNER THE SOUTHWEST QUARTER OF THE NORTHWEST QUARTER OF THE SOUTHWEST QUARTER NO RECORD OF SAID MONUMENT WAS FOUND. SAID 1/2 INCH REBAR WAS NOT ACCEPTED IN THIS SURVEY.

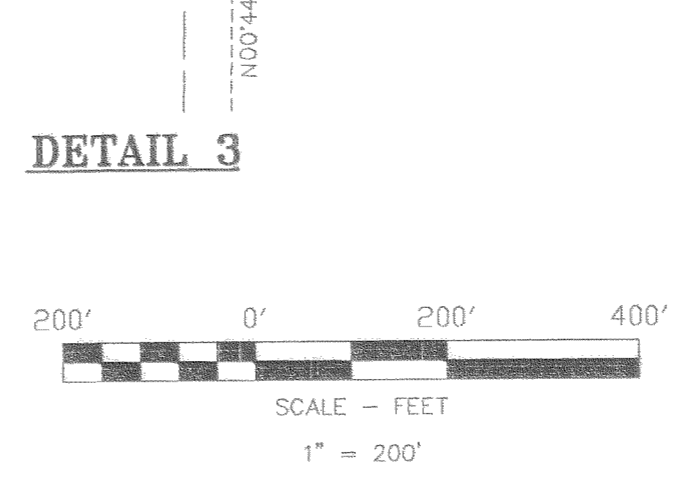
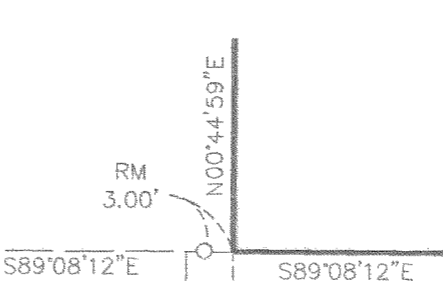
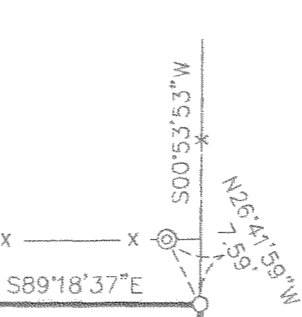
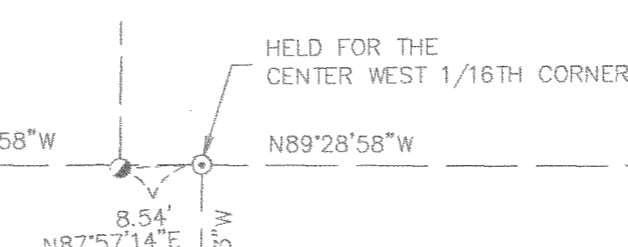
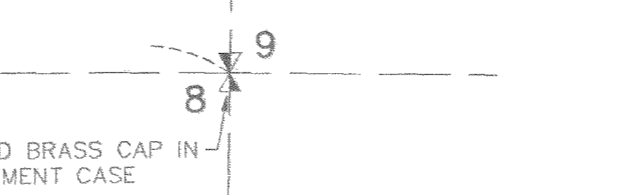

## BASIS OF BEARINGS

SURVEY PER DLC SURVEYING  
FILED AS COUNTY SURVEY NO. 96066

## OWNER

CRAIG JONES  
AND  
TRACY JONES

SURVEY PERFORMED FOR:  
CAROLYN & LAUREL HAGNER  
MONUMENTED DATE: DECEMBER 17, 2008  
PROJECT: 08-12-02  
FILE: 081202RS2.DWG  
DRAFT: LJS

REGISTERED  
PROFESSIONAL  
LAND SURVEYOR

*James M. Klein*  
OREGON  
JULY 12, 2005  
JAMES M. KLEIN  
59002

Expires 6-30-2009

**Klein & Associates, Inc.**  
LAND SURVEYING  
1308 12th Street  
Hood River, Oregon 97031  
Tel: (541)386-3322

SHEET 1 OF 1  
WILLAMETTE MERIDIAN  
HOOD RIVER COUNTY, OREGON

1/4	SEC	T.	R.
8	2N	10E.	

KLEIN & ASSOCIATES, MAKES NO WARRANTY AS TO MATTERS OF UNWRITTEN TITLE, ADVERSE POSSESSION, ESTOPPEL, ACQUIESCENCE.

RECEIVED JAN - 9 2009

CS 2009002