

**AREA TABLE**

EXISTING TAX LOT 3100: 22.71 ACRES  
 ADJUSTED TAX LOT 3100: 5.68 ACRES

EXISTING TAX LOT 3200: 17.28 ACRES  
 ADJUSTED TAX LOT 3200: 34.31 ACRES

AREAS SHOWN ARE APPROXIMATE BASED ON SURVEY AND RECORD DATA, EXCEPTING FOR ADJUSTED TAX LOT 3100 AREA WHICH IS CALCULATED PER THIS SURVEY.

HOOD RIVER COUNTY SURVEYOR'S OFFICE  
 SURVEY NO. 2008 068  
 FILED DATE: 9/23/08  
 BY: *Kevin Dowd*

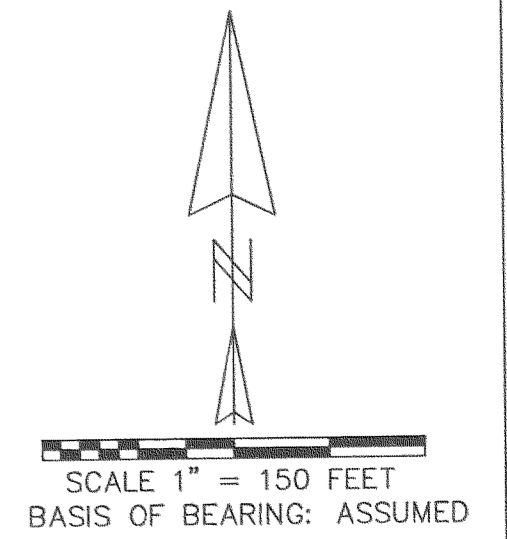

REGISTERED PROFESSIONAL LAND SURVEYOR

*Kevin Dowd*

OREGON  
 JULY 26, 1989  
 KEVIN DOWD  
 2393  
 RENEW DATE: 12-31-09  
 SEPTEMBER 11, 2008

**LEGEND**

- SET 1/2" X 30" IRON ROD WITH YELLOW PLASTIC CAP MARKED "WYEAST LS 2393"
- FOUND MONUMENT AS NOTED
- CALCULATED POSITION

**NARRATIVE**

THE PURPOSE OF THIS SURVEY IS TO MONUMENT THE ADJUSTED LINES AND TO FILE FOR RECORD A PROPERTY LINE ADJUSTMENT BETWEEN THOSE TRACTS OF LAND DESCRIBED AS PARCEL 1 IN DEED RECORDED AS DOC# 2008-01931 AND DOC# 2008-01932. A FOUND IRON ROD WAS ACCEPTED TO ESTABLISH THE SOUTHWEST CORNER OF THE NORTH HALF OF GOVERNMENT LOT 16. THE SOUTHWEST CORNER OF SAID NORTH HALF WAS ESTABLISHED AT ITS CALCULATED POSITION BETWEEN IRON RODS FOUND AT THE SOUTHWEST CORNER OF GOVERNMENT LOT 16 AND AT THE NORTHWEST CORNER OF THE SOUTH HALF OF THE SOUTH HALF OF GOVERNMENT LOT 9. THE NORTHEAST AND SOUTHEAST CORNERS OF SAID SOUTH HALF OF THE SOUTH HALF OF GOVERNMENT LOT 9 WERE ESTABLISHED AT THEIR CALCULATED POSITIONS BETWEEN MONUMENTS FOUND AT THE SOUTHWEST SECTION CORNER AND THE EAST QUARTER CORNER. OTHER BOUNDARY LINES WERE NOT SURVEYED. THE ADJUSTED LINES WERE ESTABLISHED AS PER CLIENT INSTRUCTION.

MONUMENTS WERE SET ON AUGUST 28, 2008

**PROPERTY LINE ADJUSTMENT**

LOCATED IN GOVERNMENT LOTS 9 AND 16 OF SECTION 3 T1 NORTH, R10 EAST, W.M. HOOD RIVER COUNTY, OREGON

FOR: BILL HANEL

WYEAST SURVEYS  
 KEVIN DOWD  
 4399 WOODWORTH DR.  
 MT HOOD, OR 97041  
 (541) 352-6065