

LEGEND

| | |
|-----------|---|
| Dn. | DENOTES - DOWN |
| LDP | DENOTES "LOCAL DATUM PLANE" |
| GLO | DENOTES - GENERAL LAND OFFICE |
| H.R.C. CR | DENOTES - HOOD RIVER COUNTY CORNER RECORD |
| CS | DENOTES - HOOD RIVER COUNTY SURVEY RECORD NO. |
| () | RECORD DATA AS NOTED |
| ○ | FOUND MONUMENT AS NOTED |
| ● | SET MONUMENT AS NOTED |
| ★ | GPS STATION SET |
| ▲ | NETWORK POINT SET |
| — A W — | APPROX. WATERS EDGE |
| △ | CALCULATED PC & PT OF CURVE |

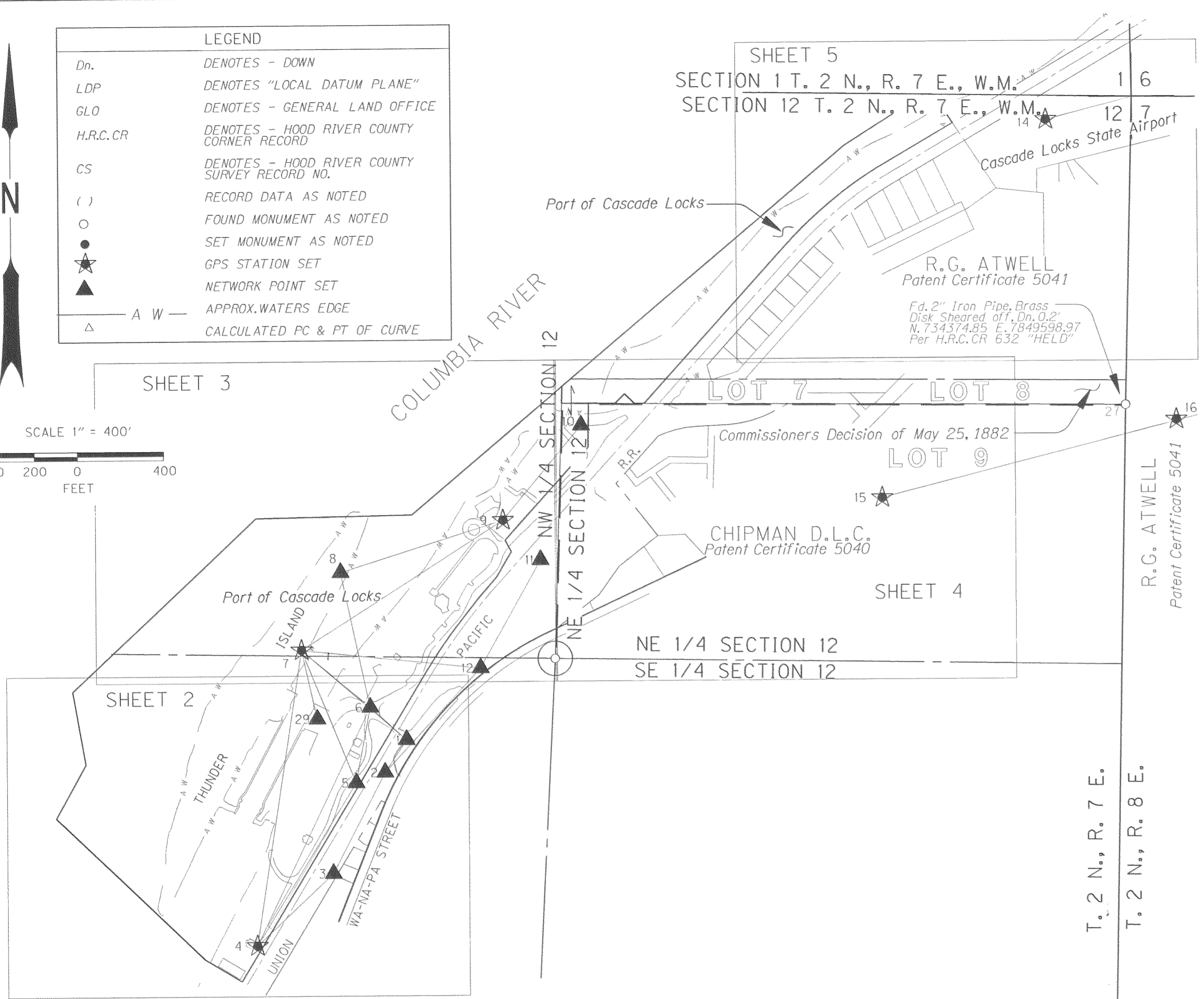
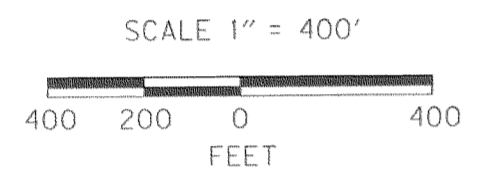

NARRATIVE

THE PURPOSE OF THIS SURVEY IS TO ESTABLISH THE BOUNDARIES OF THE PORT OF CASCADE LOCKS AS DESCRIBED IN DEEDS RECORDED NOVEMBER 9, 1962 IN BOOK 72, PAGE 70 AND DEED RECORDED MAY 24, 1954 IN BOOK 52, PAGE 551. THE SURVEY IS SITUATED IN THE NE 1/4 & THE N 1/2 OF SECTION 12, TOWNSHIP 2 NORTH, RANGE 7 EAST, W.M. THIS SURVEY IS ALSO USED TO DOCUMENT THE ESTABLISHMENT OF A HORIZONTAL CONTROL NETWORK AS REQUIRED BY ORS. 209.240 (5).

REFERENCE DOCUMENTS USED:
 R-1: U.S.C.E. MAP CALLED "BONNEVILLE PROJECT" "LANDS", DATED APRIL 24, 1936, 0-7-18&2 OHR, ALSO RECORDED AS 01-2-01&02 H.R.C. SURVEYORS OFFICE.
 R-2: UNION PACIFIC RAILROAD PROVIDED MAP CALLED "RIGHT-OF-WAY AND TRACK MAP", "MAIN LINE PORTLAND TO THE DALLES" DATED JUNE 30, 1913, MAP V.2.0/11.
 COUNTY SURVEY FILE NUMBERS (CS #):
 1204, 1482, 81112, 90072, 92087, 98004, 2004019, PLATS OF: FOREST LANE ADDITION & RIVERVIEW ADDITION.

DEED DOCUMENTS:
 A-13, 1-450, N-215, 73-280 AND FEE NO'S 862474, 200701698, 20053449
 ALIGNMENT - RW AND BOUNDARY RESOLVE:

THE RW OF WA-NA-PA STREET (U.S. HWY 30) WAS ESTABLISHED FOR THE PURPOSE OF DISPLAYING THE ALIGNMENT AS IT RELATES TO THE PORT OF CASCADE LOCKS PROPERTY. I HELD THE ALIGNMENT ESTABLISHED IN THE SURVEY BY ODOT RECORDED AS CS 92087 BY HOLDING THE CENTERLINE GEOMETRY ROTATED AND TRANSLATED ABOUT CENTERLINE MONUMENT NO. 31 AND MONUMENT NO. 34 AT THE CENTER OF SECTION.

THE SOUTHWESTERLY PORTION OF THE PROJECT BOUNDARY WAS DESCRIBED MAKING REFERENCE TO STONE MONUMENTS. AFTER RESEARCHING ALL AVAILABLE RECORDS AT THE HOOD RIVER COUNTY SURVEYORS OFFICE, THE ARMY CORPS OF ENGINEERS, BLM AND UNION PACIFIC RAILROAD I WAS UNABLE TO LOCATE A SURVEY THAT ESTABLISHED THIS BOUNDARY. THE OLDEST RECORDS, BEING R-1 AND R-2 AND CS 1482 BY McQUINN & POWERS IN 1925 TRACE THE SAME COURSES AS OUR DEED AND NOTES EXISTING STONE MONUMENTS. THEREFORE THE SOUTHEASTERLY LINE OF BOOK 52, PAGE 551 WAS ESTABLISHED BY HOLDING THE STONES FOUND AND DEED DATA BETWEEN THESE FOUND STONES. THE SOUTHERLY LINE WAS ESTABLISHED BY HOLDING THE RECORD DISTANCE OF 1037.10' FROM STONE NO. 42 AND THE RECORD ANGLE. THE NORTH LINE OF BOOK 52, PAGE 551 BEING THE NORTH LINE OF THE CHIPMAN D.L.C. WAS ESTABLISHED BY HOLDING MONUMENTS USED IN SAID CS 1482 NO.'S 26 & 27. THIS LINE WAS THEN EXTENDED BY HOLDING THE RECORD DISTANCE OF 2500.82' PER CS 1482. THIS METHOD COMPARES WELL (0.73') WHEN EXTENDING THE DEED DATA FROM STONE MONUMENT NO. 64 TO THE INTERSECTION WITH THE D.L.C. LINE.

THE NORTHEASTERLY PORTION OF THE PROJECT BOUNDARY, BOOK 72, PAGE 70 IS DESCRIBED WITHOUT BENEFIT OF A SURVEY. THE EAST LINE OF BOOK 72, PAGE 70 IS CALLED AS THE EAST RIGHT OF WAY LINE OF THE O.W.R. & N. THE CENTERLINE OF THE RAILROAD RIGHT OF WAY WAS ESTABLISHED BY LOCATING THE CENTERLINE OF THE EXISTING TRACKS AND PERFORMING A BEST FIT OF THE TANGENTS AND THEN HOLDING THE CURVE DATA SHOWN ON R-2. A RIGHT OF WAY WIDTH OF 100' WAS HELD PER R-2. THE NORTH LINE OF BOOK 72, PAGE 70 WAS ESTABLISHED BY HOLDING THE NE CORNER OF SECTION 12, MONUMENT NO. 13 AND THE DEED DISTANCE ON A DUE EAST BEARING, USING A CONVERGENCE ANGLE OF -0°58'40". THE BEARING OF THE MOST NORTHERLY LINE WAS ESTABLISHED BY HOLDING MONUMENT NO. 23 AS SHOWN ON R-1.

THE NORTHEASTERLY LINE IS THE MEANDER LINE OF THE COLUMBIA RIVER PER DEED AND IS DEPICTED BY ROTATING GLO AND DEED DATA TO GRID BEARINGS.

DURING THE COURSE OF THE SURVEY AROUND THE NE CORNER OF SECTION 12 A 8" SQ X 4" LONG QUARRIED STONE SCRIBED WITH SECTION NUMBERS 1, 6, 7 & 12 WAS FOUND ABOUT 300' SOUTHERLY OF MONUMENT NO. 13 LYING ON IT'S SIDE. THIS STONE WAS NOTED IN H.R.C. SURVEYORS BOOK 19-S PG 29 AND R-2 BUT WAS NOT MENTIONED IN H.R.C. CR 636. THIS STONE WAS RETRIEVED BY THE H.R.C. SURVEYOR.

BASIS OF BEARING:
 THE BASIS OF BEARING WAS ESTABLISHED BY HOLDING THE GLOBAL POSITIONING SYSTEM (GPS) STATIONS. THE BASIS IS OREGON STATE COORDINATE SYSTEM, NORTH ZONE, NAD 83 (CORS96).

BASIS OF COORDINATES:
 THIS SURVEY UTILIZES LOCAL DATUM PLANE (LDP), WHICH IS RELATIVE TO THE OREGON COORDINATE SYSTEM, NORTH ZONE, NAD 83 (CORS96). BY HOLDING AN OPUS SOLUTION FOR A BASE STATION SET ON THE NE CORNER OF SECTION 12, MONUMENT 13, LAT 45°40'35.32036" W LON 121°52'52.50129" TO SCALE THESE GROUND COORDINATES BACK TO GRID MULTIPLY COORDINATE VALUE BY 0.99992704.

BASIS OF DATUM:
 NGVD 29, PER NGS BM 103-F 231 (PID RC1541) A BRASS DISK SET IN NORTHEAST TOP OF U.P. RAILROAD UNDERPASS ABUTMENT ELEVATION 103.57'. A DIGITAL LEVEL LOOP WAS RUN THROUGH ALL NETWORK POINTS.

ALL SURVEY WORK WAS PERFORMED BY DAVE MILLS CONSULTING INC. CREWS IN MAY AND JUNE 2008. THE FOUND MONUMENTS WERE SURVEYED FROM THE CONTROL NETWORK. THE FIELD DATA WAS BALANCED AND ADJUSTED USING A LEAST SQUARES ADJUSTMENT. THE MONUMENTS WERE SET ON THE DATE SHOWN IN THE TABLES.

CONTROL NETWORK WAS SURVEYED USING A TRIMBLE 5600 ELECTRONIC TOTAL STATION S/N 24991 & 3 TRIMBLE R8 GPS RECEIVERS IN STATIC NETWORKED SESSIONS.

NETWORK POINT COORDINATE TABLE * NOT INCLUDED IN LEVEL LOOP, YPC = YELLOW PLASTIC CAP, RPC = RED PLASTIC CAP

| PT. NO. | LDP NORTHING | LDP EASTING | NAD29 ELEV | DATE | DESCRIPTION |
|---------|--------------|-------------|------------|-----------|--|
| 4 | 731888.83 | 7845542.22 | 105.92' | 4-01-2008 | MAG NAIL AND SHINER SET |
| 7 | 733260.24 | 7845755.10 | 95.38' | 4-01-2008 | 5/8" IRON ROD WITH "RPC" STAMPED "DMC CONTROL" SET |
| 9 | 733857.34 | 7846696.46 | 87.37' | 4-01-2008 | MAG NAIL AND 2" BRASS DISK STAMPED "DMC CONTROL" SET |
| 14 | 735700.52 | 7849235.71 | * | 4-01-2008 | 5/8" IRON ROD WITH "RPC" STAMPED "DMC CONTROL" SET |
| 15 | 733950.23 | 7848465.51 | * | 4-01-2008 | MAG NAIL AND SHINER SET |
| 16 | 734400.18 | 7850229.03 | * | 4-01-2008 | MAG NAIL AND SHINER SET |

REGISTERED PROFESSIONAL LAND SURVEYOR
 [Signature] Dave W. Mills
 OREGON JULY 18, 1980
 DAVID W. MILLS 01915
 EXPIRES 12-31-08

12 7
 13 18

| NO. | REVISIONS | DATE | BY | RESOLVED DWM |
|-----|------------------|---------|-----|--|
| 1 | HRC Surv. Review | 8-28-08 | dwm | DRAWN DWM CHECKED RE GC APPROVED |

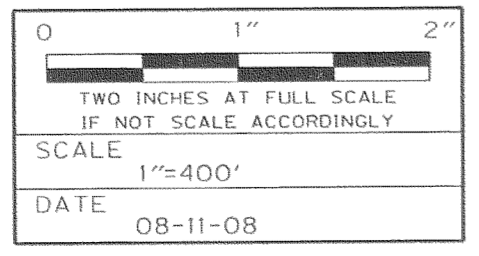

PROFESSIONAL LAND SURVEYING SERVICES, OREGON & WASHINGTON
 PHONE 503-590-7158
 FAX 503-521-8372
 d.mills@verizon.net
 14315 SW COUGAR RIDGE DRIVE, BEAVERTON, OREGON 97008

| | |
|--|---------------------|
| CLIENT: PARAMETRIX INC. PORT OF CASCADE LOCKS ODOT | FILE NAME: BDRY.DGN |
| JOB NO. 08-05 | |

PROJECT NAME:
BOUNDARY & NETWORK CONTROL SURVEY
 IN THE
 NE 1/4 & NW 1/2 OF SECTION 12, T. 2 N., R. 7 E., W.M.
 CITY OF CASCADE LOCKS, HOOD RIVER COUNTY, OR.

| |
|---------------------|
| SHEET NO. 1 5 |
|---------------------|

2N 7 12, AA, AB, AC, AD

RECEIVED SEP - 2 2008

CS 2008 065-1

Hood River County
Surveyors Office
Survey No. **2008065**
Filed **9-4-08**
By *[Signature]*

RECOVERED MONUMENT LIST YPC = YELLOW PLASTIC CAP

| PT. NO. | LDP NORTHING | LDP EASTING | STATION | OFFSET | DATE | DESCRIPTION & REFERENCE DOCUMENTS |
|---------|--------------|--------------|--------------------------|----------------------|-----------|---|
| 31 | 732492.4271 | 7846158.8428 | 126+17.88 (126+17.80) | 0.04' (0.00') | 5-07-2008 | FD. 5/8" IRON ROD W/ YPC STAMPED "ODOT" IN MON. BOX, PER CS 92087 |
| 32 | 733127.5269 | 7846523.0354 | 133+36.27 (133+36.22) | -72.49' (-72.38') | 5-07-2008 | FD. 5/8" IRON ROD W/ YPC STAMPED "H.R.C." DN. 1.0" PER CS 1204 |
| 33 | 733326.0656 | 7846908.7668 | 137+55.27 (137+55.24) | -28.24' (-28.24') | 5-07-2008 | FD. BRASS SCREW IN CURB, FOUND IN CS 92087, HELD |

COLUMBIA RIVER
(N 11°00' W, 343.20' / GLO)
(N 11°00' W, 343.20' / 52-551)
(N 10°01' 58" W 343.20'
(N 28°00' E, 286.44' / GLO)
(N 28°00' E, 286.44' / 52-551)
N 28° 58' 02" E 286.44'

NETWORK POINT COORDINATE TABLE

| PT. NO. | LDP NORTHING | LDP EASTING | DATE | DESCRIPTION |
|---------|--------------|-------------|--------|---|
| 1 | 732842.38 | 7846240.72 | 93.05 | MAG NAIL AND SHINER SET |
| 2 | 732691.50 | 7846140.51 | 111.71 | 5/8" IRS /W RED PLASTIC CAP STAMPED "DMC CONTROL" SET |
| 3 | 732221.60 | 7845896.84 | 123.61 | 5/8" IRS /W RED PLASTIC CAP STAMPED "DMC CONTROL" SET |
| 5 | 732643.85 | 7846005.58 | 102.35 | 5/8" IRS /W RED PLASTIC CAP STAMPED "DMC CONTROL" SET |
| 6 | 732993.56 | 7846072.22 | 92.84 | 5/8" IRS /W RED PLASTIC CAP STAMPED "DMC CONTROL" SET |
| 12 | 733173.44 | 7846588.36 | 124.85 | MAD NAIL AND SHINER SET |
| 29 | 732940.59 | 7845826.22 | 90.00 | PK NAIL FOUND |

Approx. Meander Line

N 46° 16' 58" W 950.00'
(N 47° 15' W, 950.0' / 52-551)

| LEGEND | |
|-----------|---|
| Dn. | DENOTES - DOWN |
| LDP | DENOTES "LOCAL DATUM PLANE" |
| GLO | DENOTES - GENERAL LAND OFFICE |
| H.R.C. CR | DENOTES - HOOD RIVER COUNTY CORNER RECORD |
| CS | DENOTES - HOOD RIVER COUNTY SURVEY RECORD NO. |
| () | RECORD DATA AS NOTED |
| ○ | FOUND MONUMENT AS NOTED |
| ● | SET MONUMENT AS NOTED |
| ▲ | GPS STATION SET |
| ▲ | NETWORK POINT SET |
| A W | APPROX. WATERS EDGE |
| △ | CALCULATED PC & PT OF CURVE |

United States of America
73-280

Chain Link Fence is 1' SW'y. See Page 3 for Coords.
222
N 58° 51' 58" W 200.00'
(N 59°50' W, 200' / 52-551)

28
Fd. 3-3/8" Brass Disk on 1-1/2" Iron Pipe, Up 0.3'
Chain Link Fence is 0.6' SW'y
Origin Undetermined
N.731723.06' E. 7845468.74'
Falls S 30°45'59" W, 0.35'

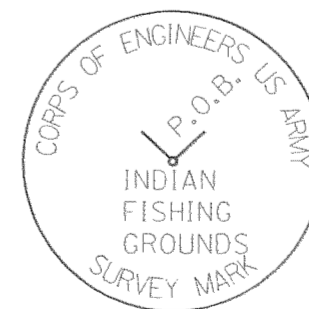

REGISTERED PROFESSIONAL LAND SURVEYOR

David W. Mills 8/29/08

OREGON
JULY 18, 1898
DAVID W. MILLS
01915
EXPIRES 12-31-08

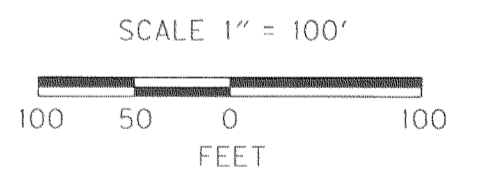

| NO. | REVISIONS | DATE | BY | RESOLVED DWM |
|-----|------------------|---------|-----|--|
| 1 | HRC Surv. Review | 8-28-08 | dwm | DRAWN DWM CHECKED RE GC APPROVED |

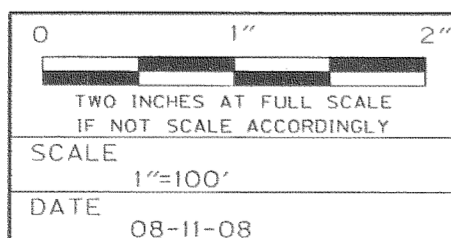

PROFESSIONAL LAND SURVEYING SERVICES, OREGON & WASHINGTON
PHONE 503-590-7158
FAX 503-521-8372
d.mills@verizon.net
14315 SW COUGAR RIDGE DRIVE, BEAVERTON, OREGON 97008

CLIENT: PARAMETRIX INC.
PORT OF CASCADE LOCKS
ODOT
JOB NO. _____ FILE NAME: BDRY.DGN

PROJECT NAME:
BOUNDARY & NETWORK CONTROL SURVEY
IN THE
NE1/4 & NW1/2 OF SECTION 12, T.2N., R.7E., W.M.,
CITY OF CASCADE LOCKS, HOOD RIVER COUNTY, OR.

SHEET NO.
2
5

CS 2008 065-2

NETWORK POINT COORDINATE TABLE

| PT. NO. | LDP NORTHING | LDP EASTING | NAD29 ELEV | DATE | DESCRIPTION |
|---------|--------------|-------------|--------------------|-----------|--|
| 8 | 733620.74 | 7845938.11 | 95.28' | 5-6-2008 | 5/8" IRON ROD W/ RED PLASTIC CAP STAMPED "DMC CONTROL" |
| 11 | 733673.46 | 7846870.67 | 98.36' | 5-7-2008 | 5/8" IRON ROD W/ RED PLASTIC CAP STAMPED "DMC CONTROL" |
| 36 | 733240.38 | 7846361.62 | 99.87' (99.85') | 5-12-2008 | FOUND 3 1/2" USGS BRASS DISK BENCH MARK, ON 3 1/2" IRON PIPE, LEANING EASTERLY UP 0.5'. PER NGS PID RC1542. SEE DETAIL |
| 38 | 733926.07 | 7846569.24 | 89.16' | 5-15-2008 | FOUND 3 1/2" USGS BRASS DISK FLUSH IN SIDE WALK, PER NGS PID RC2384 RM 4. SEE DETAIL |

SET MONUMENT LIST YPC = YELLOW PLASTIC CAP

| PT. NO. | LDP NORTHING | LDP EASTING | DATE | DESCRIPTION |
|---------|--------------|-------------|-----------|---|
| 222 | 731793.13 | 7845353.35 | 7-18-2008 | 5/8"x30" IRON ROD W/ YPC STAMPED "MILLS 1915" SET ON BANK |
| 223 | 733254.30 | 7846396.85 | 7-18-2008 | 5/8"x30" IRON ROD W/ YPC STAMPED "MILLS 1915" SET |
| 224 | 733170.24 | 7846342.68 | 7-18-2008 | 5/8"x30" IRON ROD W/ YPC STAMPED "MILLS 1915" SET |
| 225 | 733494.36 | 7846578.31 | 7-18-2008 | 5/8"x30" IRON ROD W/ YPC STAMPED "MILLS 1915" SET |
| 226 | 733416.06 | 7846516.10 | 7-18-2008 | 5/8"x30" IRON ROD W/ YPC STAMPED "MILLS 1915" SET |
| 227 | 733764.56 | 7846706.03 | 7-21-2008 | 5/8"x30" IRON ROD W/ YPC STAMPED "MILLS 1915" SET |

LINE TABLE (XXX) Denotes Bk 52, Pg 551 Data

| Line # | From | To | Bearing | Distance |
|--------|------|-----|----------------------------------|---------------------|
| L-1 | 227 | 64 | S 28° 31' 58" E (S 29° 30' E) | 60.00 (60.00') |
| L-2 | 64 | 59 | S 30° 37' 47" W (S 29° 45' W) | 74.90 (75.00') |
| L-3 | 59 | 41 | S 30° 04' 56" W (S 29° 13' W) | 58.62 (58.51') |
| L-4 | 225 | 41 | N 40° 58' 2" E (S 40° 00' W) | 135.50 (135.50') |
| L-5 | 226 | 225 | N 38° 28' 2" E (S 37° 30' W) | 100.00 (100.00') |
| L-6 | 226 | 60 | S 37° 35' 21" W (S 36° 20' W) | 100.01 (100.00') |
| L-7 | 60 | 223 | S 35° 13' 2" W (S 34° 15' W) | 101.00 (101.00') |
| L-8 | 223 | 224 | S 32° 48' 2" W (S 31° 50' W) | 100.00 (100.00') |
| L-9 | 224 | 61 | S 31° 1' 42" W (S 30° 20' W) | 100.06 (100.00') |

LEGEND

| | |
|----------|---|
| Dn. | DENOTES - DOWN |
| LDP | DENOTES "LOCAL DATUM PLANE" |
| GLO | DENOTES - GENERAL LAND OFFICE |
| H.R.C.CR | DENOTES - HOOD RIVER COUNTY CORNER RECORD |
| CS | DENOTES - HOOD RIVER COUNTY SURVEY RECORD NO. |
| () | RECORD DATA AS NOTED |
| ○ | FOUND MONUMENT AS NOTED |
| ● | SET MONUMENT AS NOTED |
| ★ | GPS STATION SET |
| ▲ | NETWORK POINT SET |
| A W | APPROX. WATERS EDGE |
| △ | CALCULATED PC & PT OF CURVE |

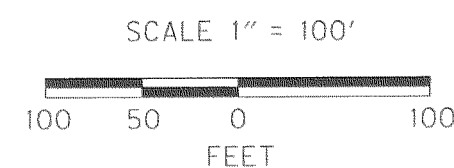

REGISTERED PROFESSIONAL LAND SURVEYOR
David W. Mills 8/29/08
 OREGON
 JULY 18, 1980
 DAVID W. MILLS
 01915
 EXPIRES 12-31-08

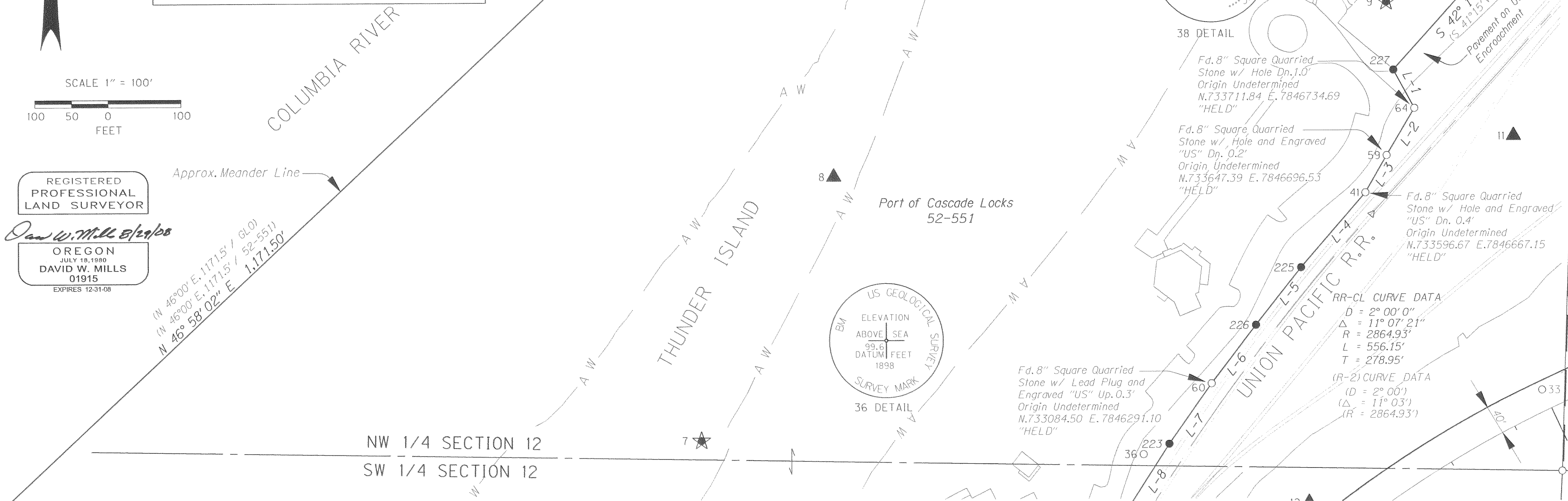

| NO. | REVISIONS | DATE | BY | RESOLVED DWM |
|-----|------------------|---------|-----|--|
| 1 | HRC Surv. Review | 8-28-08 | dwm | DRAWN DWM CHECKED RE GC APPROVED |

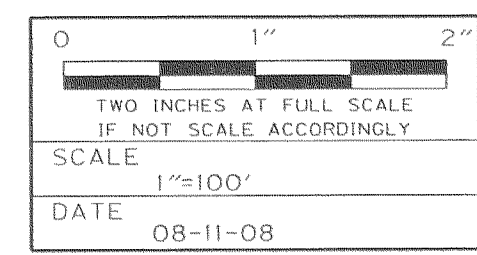

PROFESSIONAL LAND SURVEYING SERVICES, OREGON & WASHINGTON
 PHONE 503-590-7158
 FAX 503-521-8372
 d.mills@verizon.net
 14315 SW COUGAR RIDGE DRIVE, BEAVERTON, OREGON 97008

Dave Mills Consulting Inc.

CLIENT: PARAMETRIX INC. PORT OF CASCADE LOCKS ODOT
 JOB NO. 08-05 FILE NAME: BDRY.DGN

PROJECT NAME: BOUNDARY & NETWORK CONTROL SURVEY
 IN THE NE1/4 & NW1/2 OF SECTION 12, T.2N., R.7E., W.M., CITY OF CASCADE LOCKS, HOOD RIVER COUNTY, OR.

SHEET NO. 3/5

CS 2008 065-3

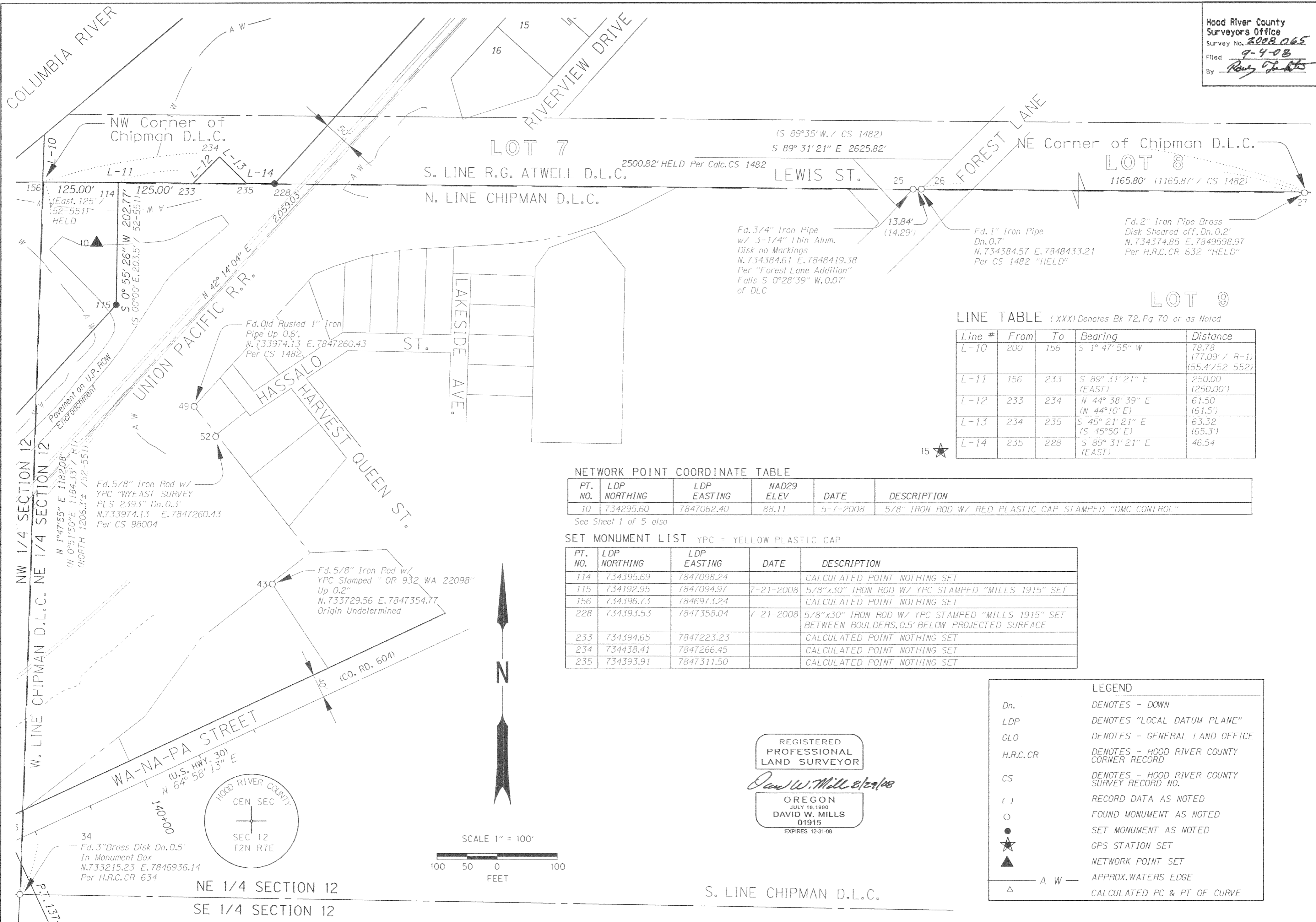

LOT 9

LINE TABLE (XXX) Denotes Bk 72, Pg 70 or as Noted

| Line # | From | To | Bearing | Distance |
|--------|------|-----|----------------------------------|---|
| L-10 | 200 | 156 | S 1° 47' 55" W | 78.78 (77.09' / R-1) (55.4' / 52-552) |
| L-11 | 156 | 233 | S 89° 31' 21" E (EAST) | 250.00 (250.00') |
| L-12 | 233 | 234 | N 44° 38' 39" E (N 44° 10' E) | 61.50 (61.5') |
| L-13 | 234 | 235 | S 45° 21' 21" E (S 45° 50' E) | 63.32 (65.3') |
| L-14 | 235 | 228 | S 89° 31' 21" E (EAST) | 46.54 |

NETWORK POINT COORDINATE TABLE

| PT. NO. | LDP NORTHING | LDP EASTING | NAD29 ELEV | DATE | DESCRIPTION |
|---------|--------------|-------------|------------|----------|--|
| 10 | 734295.60 | 7847062.40 | 88.11 | 5-7-2008 | 5/8" IRON ROD W/ RED PLASTIC CAP STAMPED "DMC CONTROL" |

See Sheet 1 of 5 also

SET MONUMENT LIST YPC = YELLOW PLASTIC CAP

| PT. NO. | LDP NORTHING | LDP EASTING | DATE | DESCRIPTION |
|---------|--------------|-------------|-----------|--|
| 114 | 734395.69 | 7847098.24 | | CALCULATED POINT NOTHING SET |
| 115 | 734192.95 | 7847094.97 | 7-21-2008 | 5/8"x30" IRON ROD W/ YPC STAMPED "MILLS 1915" SET |
| 156 | 734396.73 | 7846973.24 | | CALCULATED POINT NOTHING SET |
| 228 | 734393.53 | 7847358.04 | 7-21-2008 | 5/8"x30" IRON ROD W/ YPC STAMPED "MILLS 1915" SET BETWEEN BOULDERS, 0.5' BELOW PROJECTED SURFACE |
| 233 | 734394.65 | 7847223.23 | | CALCULATED POINT NOTHING SET |
| 234 | 734438.41 | 7847266.45 | | CALCULATED POINT NOTHING SET |
| 235 | 734393.91 | 7847311.50 | | CALCULATED POINT NOTHING SET |

LEGEND

| | |
|----------|---|
| Dn. | DENOTES - DOWN |
| LDP | DENOTES "LOCAL DATUM PLANE" |
| GLO | DENOTES - GENERAL LAND OFFICE |
| H.R.C.CR | DENOTES - HOOD RIVER COUNTY CORNER RECORD |
| CS | DENOTES - HOOD RIVER COUNTY SURVEY RECORD NO. |
| () | RECORD DATA AS NOTED |
| ○ | FOUND MONUMENT AS NOTED |
| ● | SET MONUMENT AS NOTED |
| ★ | GPS STATION SET |
| ▲ | NETWORK POINT SET |
| — A W — | APPROX. WATERS EDGE |
| △ | CALCULATED PC & PT OF CURVE |

REGISTERED
 PROFESSIONAL
 LAND SURVEYOR

David W. Mills 8/29/08

OREGON
 JULY 18, 1980
 DAVID W. MILLS
 01915
 EXPIRES 12-31-08

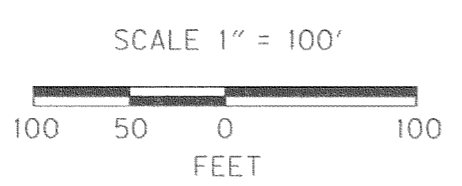

| NO. | REVISIONS | DATE | BY | RESOLVED |
|-----|------------------|---------|-----|----------|
| 1 | HRC Surv. Review | 8-28-08 | dwm | DWM |
| | | | | DRAWN |
| | | | | DWM |
| | | | | CHECKED |
| | | | | RE GC |
| | | | | APPROVED |

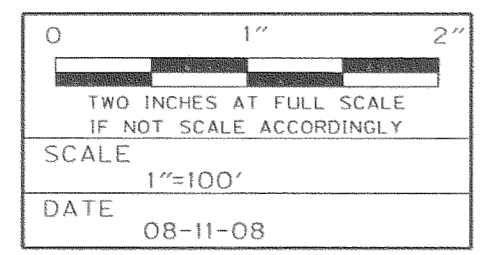

PROFESSIONAL LAND SURVEYING
 SERVICES, OREGON & WASHINGTON

Dave Mills
 Consulting Inc.

PHONE: 503-590-7158
 FAX: 503-521-8372
 d.mills@verizon.net
 14315 SW COUGAR RIDGE DRIVE, BEAVERTON, OREGON 97008

CLIENT:
 PARAMETRIX INC.
 PORT OF CASCADE LOCKS
 ODOT

JOB NO. 08-05 FILE NAME: BDRY.DGN

PROJECT NAME:
BOUNDARY & NETWORK CONTROL SURVEY
 IN THE
 NE1/4 & NW1/2 OF SECTION 12, T.2N., R.7E., W.M.,
 CITY OF CASCADE LOCKS, HOOD RIVER COUNTY, OR.

SHEET NO.
 4
 5

CS 2008 065-4

SET MONUMENT LIST YPC = YELLOW PLASTIC CAP

| PT. NO. | LDP NORTHING | LDP EASTING | DATE | DESCRIPTION |
|---------|--------------|-------------|-----------|---|
| 201 | 735820.66 | 7848715.40 | | CALCULATED POINT NOTHING SET |
| 229 | 735125.63 | 7848022.67 | 7-21-2008 | 5/8"x30" IRON ROD W/ YPC STAMPED "MILLS 1915" SET |
| 230 | 735497.85 | 7848480.57 | 7-22-2008 | 5/8"x30" IRON ROD W/ YPC STAMPED "MILLS 1915" SET |
| 231 | 735687.96 | 7848803.94 | 7-22-2008 | 5/8"x30" IRON ROD W/ YPC STAMPED "MILLS 1915" SET |

Hood River County
Surveyors Office
Survey No. **2008 065**
Filed **9-4-08**
By *[Signature]*

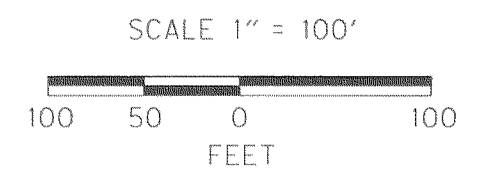
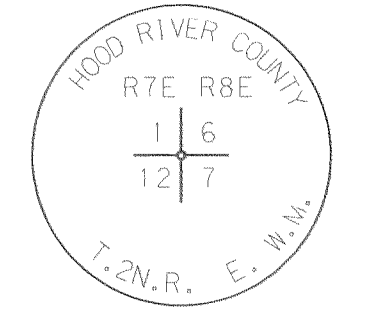
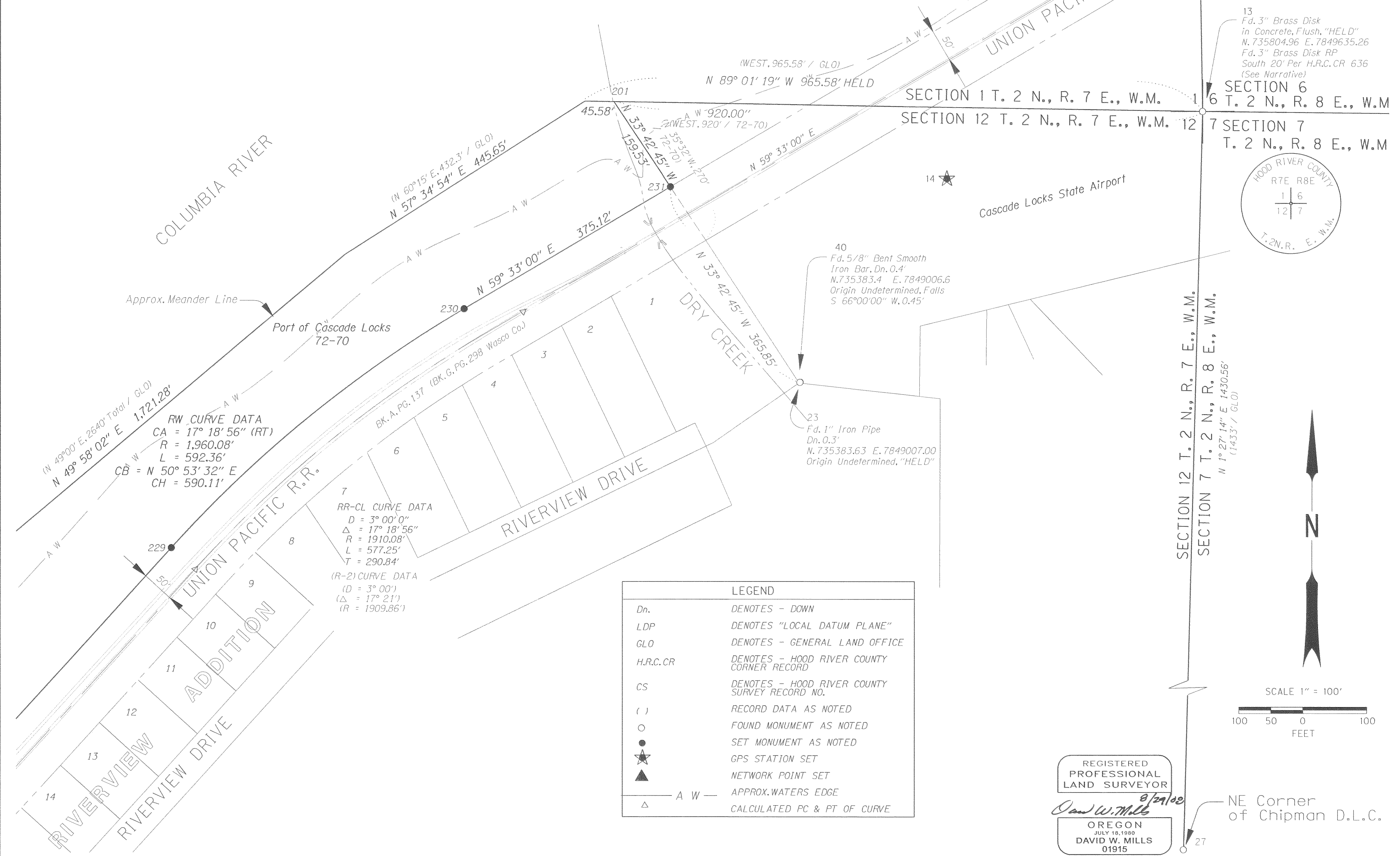

| LEGEND | |
|----------|---|
| Dn. | DENOTES - DOWN |
| LDP | DENOTES "LOCAL DATUM PLANE" |
| GLO | DENOTES - GENERAL LAND OFFICE |
| H.R.C.CR | DENOTES - HOOD RIVER COUNTY CORNER RECORD |
| CS | DENOTES - HOOD RIVER COUNTY SURVEY RECORD NO. |
| () | RECORD DATA AS NOTED |
| ○ | FOUND MONUMENT AS NOTED |
| ● | SET MONUMENT AS NOTED |
| ★ | GPS STATION SET |
| ▲ | NETWORK POINT SET |
| — A W — | APPROX. WATERS EDGE |
| △ | CALCULATED PC & PT OF CURVE |

REGISTERED PROFESSIONAL LAND SURVEYOR
David W. Mills 8/29/08
OREGON
JULY 18, 1980
DAVID W. MILLS
01915
EXPIRES 12-31-08

| NO. | REVISIONS | DATE | BY | RESOLVED |
|-----|------------------|---------|-----|---------------|
| 1 | HRC Surv. Review | 8-28-08 | dwm | DWM |
| | | | | DWM |
| | | | | CHECKED RE GC |
| | | | | APPROVED |

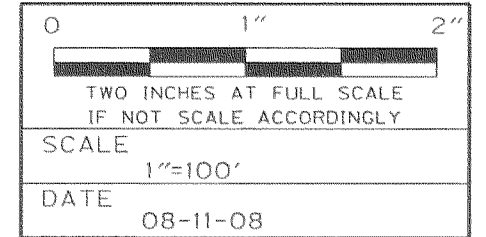

PROFESSIONAL LAND SURVEYING SERVICES, OREGON & WASHINGTON
Dave Mills Consulting Inc.
14315 SW COUGAR RIDGE DRIVE, BEAVERTON, OREGON 97008
PHONE 503-590-7158
FAX 503-521-8372
d.mills@verizon.net

CLIENT: PARAMETRIX INC. PORT OF CASCADE LOCKS ODOT
JOB NO. 08-05 FILE NAME: BORY.DGN

PROJECT NAME: **BOUNDARY & NETWORK CONTROL SURVEY**
IN THE NE1/4 & NW1/2 OF SECTION 12, T.2N., R.7E., W.M., CITY OF CASCADE LOCKS, HOOD RIVER COUNTY, OR.

SHEET NO. 5

CS 2008 065 5