

HOOD RIVER COUNTY  
 SURVEYOR'S OFFICE  
 SURVEY NO. 2008 038  
 FILED DATE: 5-7-08  
 BY: *Kevin Dowd*

LINE TABLE		
LINE	LENGTH	BEARING
L1	33.27	N88°01'10"W
L2	25.22	N88°01'10"W
L3	25.24	N88°01'21"W
L4	20.00	S05°31'57"E
L5	25.22	N88°01'21"W
L6	69.84	S03°04'26"E

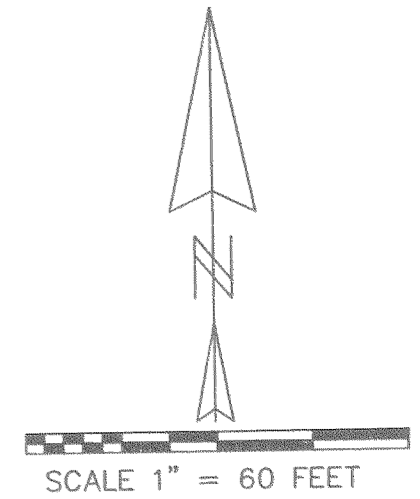

REGISTERED  
 PROFESSIONAL  
 LAND SURVEYOR  
*Kevin Dowd*  
 OREGON  
 JULY 26, 1989  
 KEVIN DOWD  
 2393  
 RENEW DATE: 12-31-09  
 APRIL 15, 2008

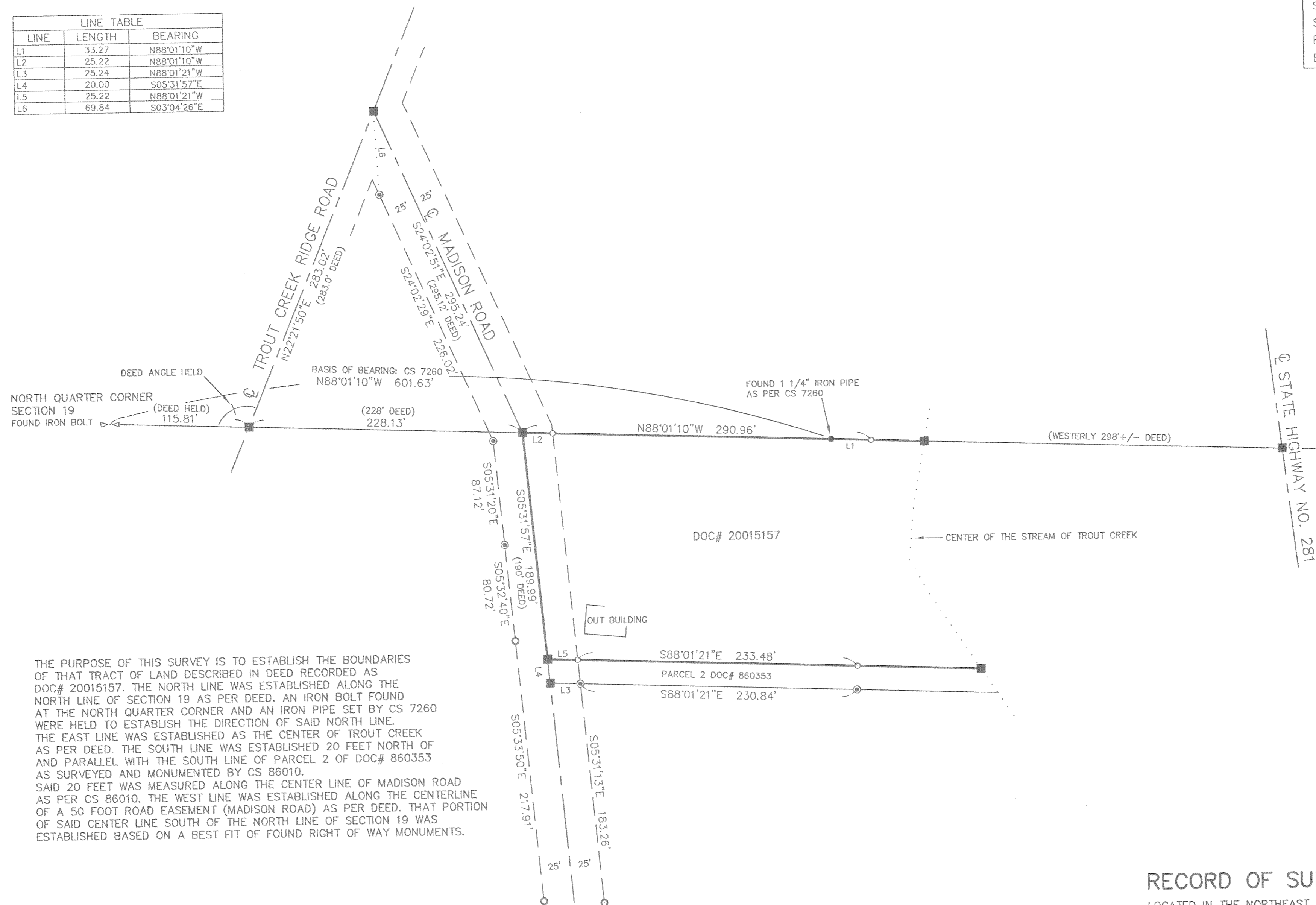

THE PURPOSE OF THIS SURVEY IS TO ESTABLISH THE BOUNDARIES OF THAT TRACT OF LAND DESCRIBED IN DEED RECORDED AS DOC# 20015157. THE NORTH LINE WAS ESTABLISHED ALONG THE NORTH LINE OF SECTION 19 AS PER DEED. AN IRON BOLT FOUND AT THE NORTH QUARTER CORNER AND AN IRON PIPE SET BY CS 7260 WERE HELD TO ESTABLISH THE DIRECTION OF SAID NORTH LINE. THE EAST LINE WAS ESTABLISHED AS THE CENTER OF TROUT CREEK AS PER DEED. THE SOUTH LINE WAS ESTABLISHED 20 FEET NORTH OF AND PARALLEL WITH THE SOUTH LINE OF PARCEL 2 OF DOC# 860353 AS SURVEYED AND MONUMENTED BY CS 86010. SAID 20 FEET WAS MEASURED ALONG THE CENTER LINE OF MADISON ROAD AS PER CS 86010. THE WEST LINE WAS ESTABLISHED ALONG THE CENTERLINE OF A 50 FOOT ROAD EASEMENT (MADISON ROAD) AS PER DEED. THAT PORTION OF SAID CENTER LINE SOUTH OF THE NORTH LINE OF SECTION 19 WAS ESTABLISHED BASED ON A BEST FIT OF FOUND RIGHT OF WAY MONUMENTS.

**LEGEND**

- SET 1/2" X 30" IRON ROD WITH YELLOW PLASTIC CAP MARKED "WYEAST LS 2393"
- FOUND MONUMENT AS NOTED
- ⊙ FOUND IRON ROD AS PER CS 86010
- ⊙ FOUND IRON ROD AS PER CS 92076
- CALCULATED POSITION

**RECORD OF SURVEY**

LOCATED IN THE NORTHEAST QUARTER OF SECTION 19 T1 NORTH, R10 EAST, W.M. HOOD RIVER COUNTY, OREGON

FOR: KATHLEEN WELLAND

WYEAST SURVEYS  
 KEVIN DOWD  
 4399 WOODWORTH DRIVE  
 MT HOOD, OR 97041  
 (541) 352-6065