

CERTIFICATE OF SURVEY

S.W.1/4 OF THE S.W.1/4, SEC. 25, T.2 N., R.10 E., W.M.
HOOD RIVER COUNTY, OREGON

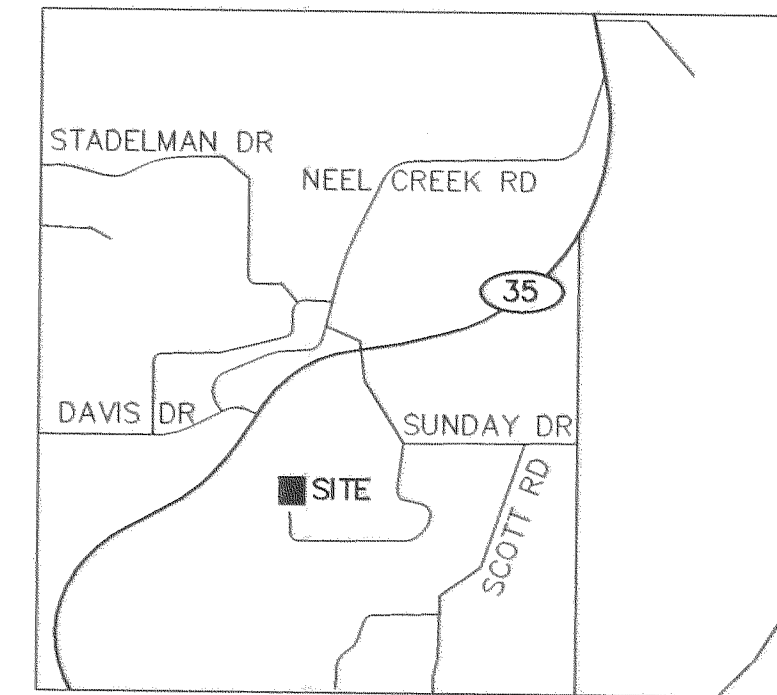

VICINITY SKETCH
NOT TO SCALE

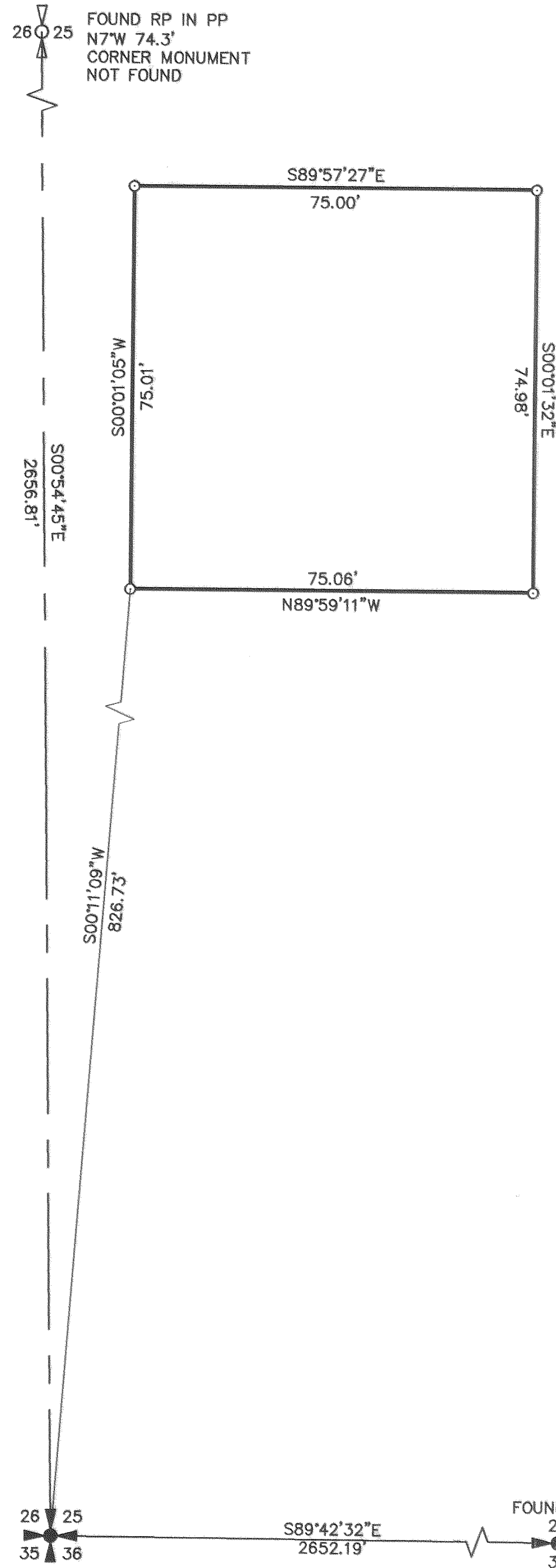
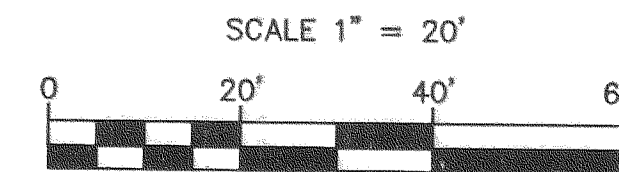

BASIS OF BEARING
GEODETIC NORTH

EQUIPMENT USED
A THREE-SECOND TOTAL STATION
TOPCON RTK GPS

LEGEND

- = SET 5/8" x 30" REBAR W/ YELLOW PLASTIC CAP MARKED "1111"
- = FOUND AS INDICATED

HOOD RIVER COUNTY
SURVEYOR'S OFFICE

Survey No. 2008 019
Filed 3-24-08
By Robert H. Stratton

FOUND 2" COUNTY
BRASS CAP

SURVEYOR'S NARRATIVE

THE PURPOSE OF THIS SURVEY IS TO ESTABLISH A LEASE BOUNDARY FOR A COMMUNICATION SITE. THIS CERTIFICATE OF SURVEY DOES NOT CREATE A SEPARATE PARCEL.

REGISTERED
PROFESSIONAL
LAND SURVEYOR
Robert H. Stratton
OREGON
JULY 22, 1977
ROBERT H. STRATTON
1111
RENEWAL JUNE 30, 2008

SURVEY FOR

U.S. CELLULAR
ODELL
SITE # 385385

INDEX

1/4	1/4	SEC	T.	R.
1	2	25	2 N	10E

STRATTON SURVEYING & MAPPING, PC
7525 W. DESCHUTES PL. UNIT 1C
KENNEWICK, WA 99336
(509) 735-7364
FAX: (509) 735-6560
stratton@strattonsurvey.com

3957RS1.DWG
DATE: 3/14/08 SHT. 1 OF 1
DRAWN BY: DA JOB # 3957

ASSESSOR'S MAP# 02N10E25C
TAX LOT# 1000

RECEIVED MAR 19 2008

CS 2008 019