

HOOD RIVER COUNTY
SURVEYOR'S OFFICE
Survey No: CS 2007 109
Filed Date: 10/19/07
By: Ronald Seeger

**PROPERTY BOUNDARY LINE ADJUSTMENT SURVEY
FOR BETTER WORLD ACQUISITIONS, LLC.**
LOCATED IN THE SE 1/4 OF SECTION 6, TOWNSHIP 2 NORTH, RANGE 8 EAST W.M.,
CITY OF CASCADE LOCKS, HOOD RIVER COUNTY, OREGON.
LOTS 65 & 66 OF SHAHALA SUBDIVISION.
TAX LOTS 6800 & 6900, 2N-08E-06DD.
JUNE 19, 2007.

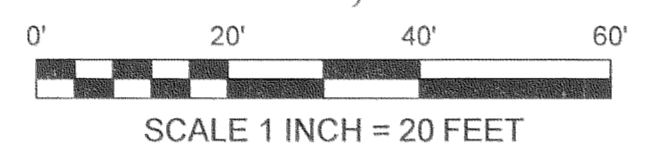
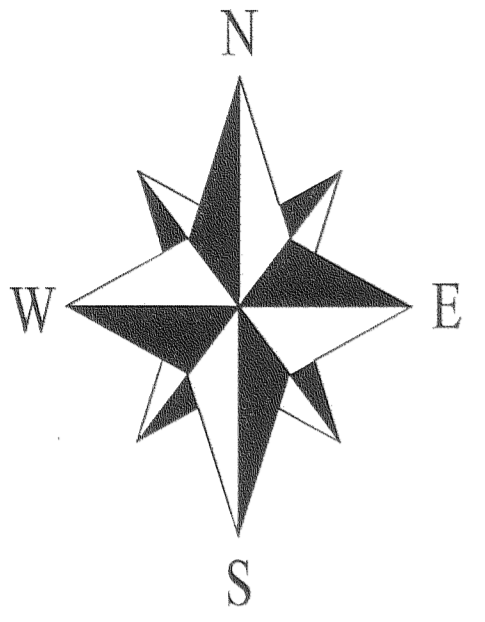

NARRATIVE:

THE PURPOSE OF THIS SURVEY IS TO VERIFY THE PROPERTY BOUNDARIES OF LOTS 65 & 66 OF SHAHALA SUBDIVISION AND TO ADJUST THE LINE BETWEEN THEM 5 FEET TO THE EAST AS SHOWN. ALL ORIGINAL CORNER MONUMENTS WERE FOUND.

BASIS OF BEARINGS:

PLAT OF SHAHALA SUBDIVISION.

REFERENCES:

HOOD RIVER COUNTY SURVEYORS OFFICE:
PLAT OF SHAHALA SUBDIVISION, FILED NOVEMBER 28, 2005 AS C.S.#2005107.
C.S.#99082, PARTITION PLAT #99-17, FILED OCTOBER 27, 1999.
C.S.#92017, PARTITION PLAT #92-03, FILED MARCH 18, 1992.

HOOD RIVER COUNTY ASSESSORS MAPS:
02N-08E-06DD, REVISED APRIL 27, 2007.
02N-08E-07, REVISED JUNE 13, 2003.
02N-08E-07A, REVISED JUNE 13, 2003.

SYMBOL LEGEND:

- SET 5/8" X 30" IRON ROD WITH ORANGE PLASTIC CAP STAMPED "CROSS P.L.S. 60051"
- FOUND P.L.S. 2171 5/8" IRON ROD WITH RED PLASTIC CAP.
- ⊙ FOUND P.L.S. 2171 5/8" IRON ROD WITH 3 1/4" ALUMINUM CAP.
- CALCULATED CORNER, NOT FOUND OR SET
- (25.00') ORIGINAL PLAT OF SHAHALA SUBDIVISION DISTANCE
- 15' EASEMENT DISTANCE

LEGAL DESCRIPTIONS:

ADJUSTED TAX LOT 6800:
LOT 65 OF SHAHALA SUBDIVISION, RECORDED NOVEMBER 22, 2005 AS PLAT No. 20056087, HOOD RIVER COUNTY RECORDS, LOCATED IN THE SOUTHEAST QUARTER OF THE SOUTHEAST QUARTER OF SECTION 6, TOWNSHIP 2 NORTH, RANGE 8 EAST, W.M., CITY OF CASCADE LOCKS, HOOD RIVER COUNTY, OREGON, TOGETHER WITH:
THE WEST 5 FEET OF LOT 66 OF SAID SHAHALA SUBDIVISION.

ADJUSTED TAX LOT 6900:
LOT 66 OF SHAHALA SUBDIVISION, RECORDED NOVEMBER 22, 2005 AS PLAT No. 20056087, HOOD RIVER COUNTY RECORDS, LOCATED IN THE SOUTHEAST QUARTER OF THE SOUTHEAST QUARTER OF SECTION 6, TOWNSHIP 2 NORTH, RANGE 8 EAST, W.M., CITY OF CASCADE LOCKS, HOOD RIVER COUNTY, OREGON, EXCEPTING THEREFROM:
THE WEST 5 FEET OF SAID LOT 66.

AREAS TABLE:

TAX LOT	ORIGINAL AREA	ADJUSTED AREA
TAX LOT 6800	4,490 Sq.Ft.	4,940 Sq.Ft.
TAX LOT 6900	4,489 Sq.Ft.	4,039 Sq.Ft.

THIS PROPERTY BOUNDARY LINE ADJUSTMENT SURVEY WAS EXAMINED AND APPROVED BY ME

THIS 12th DAY OF October, 2007.

M. L. Seeger
CITY ADMINISTRATOR, CITY OF CASCADE LOCKS.

PROJECT NUMBER: 2007020.
DATE OF SURVEY MONUMENTATION: JUNE 19, 2007.
DATE OF DRAWING: JUNE 20, 2007.
HOOD RIVER COUNTY ASSESSORS MAP: 02N-08E-06DD.

**COLUMBIA RIVER
SURVEYING
& MAPPING**

216 CASCADE AVE, SUITE 23
HOOD RIVER, OREGON, 97031
PHONE/FAX: 541-386-9002
EMAIL: INFO@COLUMBIASURVEYING.COM

REGISTERED
PROFESSIONAL
LAND SURVEYOR

OREGON
JANUARY 15, 2002
BRADLEY J. CROSS
60051

RENEWAL DATE: 12/31/2007

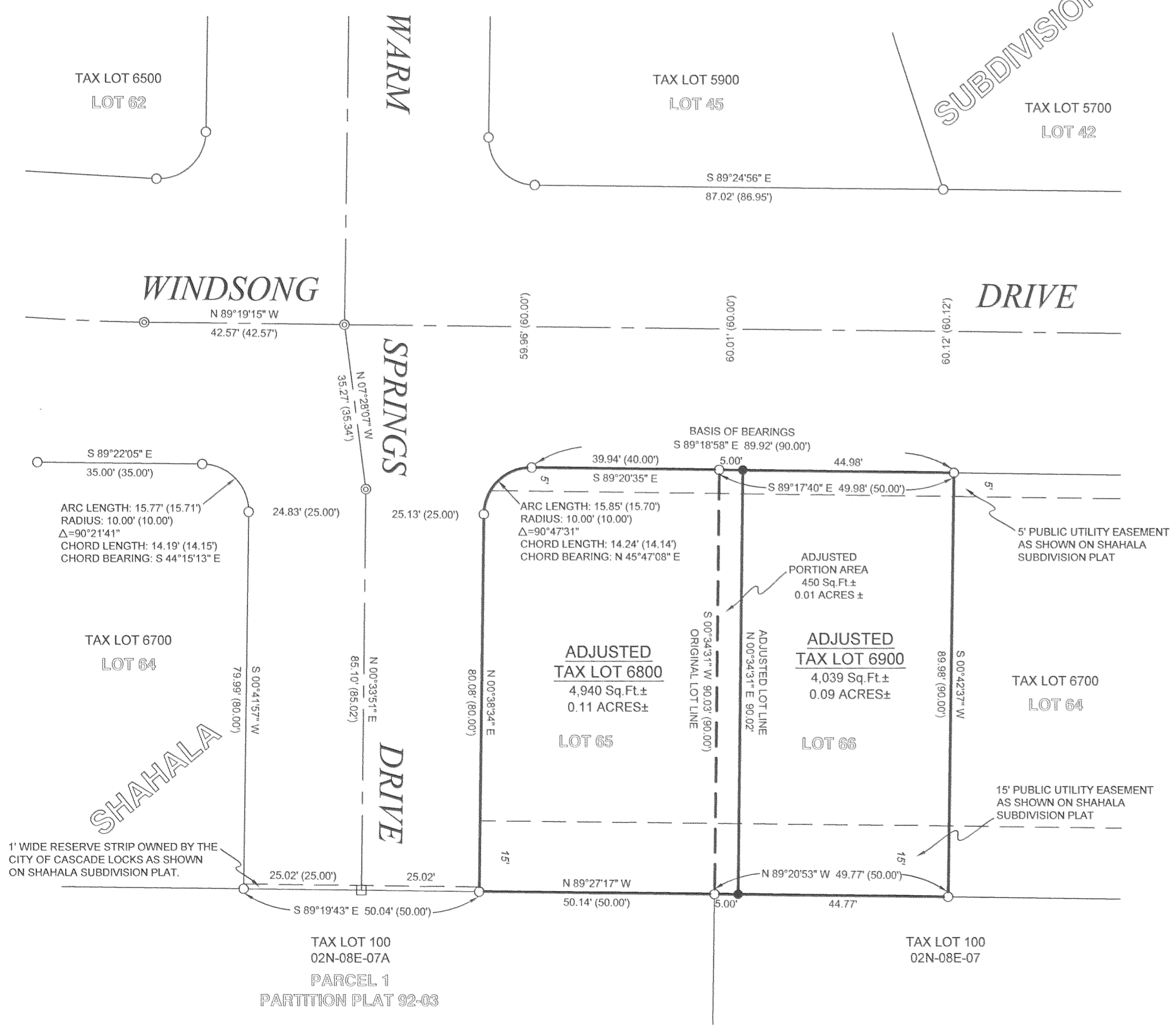

SUBDIVISION

SHAHALA

10-12-07

CS 2007 109

111