

RECORD OF SURVEY

LOCATED IN SECTION 4 AND N 1/2 OF SECTION 10, T. 1N., R. 9E., W.M.
 COUNTY OF HOOD RIVER, STATE OF OREGON
 1N 9E 4 & 10

**HOOD RIVER COUNTY
 SURVEYOR'S OFFICE**
 SURVEY NO. *CS 2007 106*

FILED *10-8-07*

BY *Ronald J. Kleins*

NARRATIVE

THE PURPOSE OF THIS SURVEY IS TO LOCATE THE SECTION LINE BETWEEN SECTION 3 AND SECTION 10 OF TOWNSHIP 1 NORTH, RANGE 9 EAST, W.M. AND STAKE SAID SECTION LINE WITH 1/2" CARSONITE POSTS APPROXIMATELY EVERY 200 FEET AND BLAZE TREES ON LINE.

THE PURPOSE IS ALSO TO LOCATE THE WEST LINE OF TAX LOT 400 OF TAX MAP 01N-09E, SAID LINE IS THE COMMON LINE WITH TAX LOTS 402, 700 AND 600 OF SAID TAX MAP 01N-09E LOCATED IN TOWNSHIP 1 NORTH, RANGE 9 EAST, W.M. AND STAKE SAID LINE WITH 1/2" CARSONITE POSTS APPROXIMATELY EVERY 200 FEET AND BLAZE TREES ON SAID LINE.

AN IRON PIPE WITH A BRASS CAP FOR THE SECTION CORNER COMMON TO SECTIONS 3, 4, 9 AND 10 WAS FOUND OUT OF THE GROUND ON A VERY STEEP HILL SIDE AND NO BEARING TREES WERE FOUND IN THE LOCATION OF SAID PIPE.

TOPO CALLS PER THE ORIGINAL GOVERNMENT LAND SURVEYS NOTES WERE REVIEWED. THE TOPO CALLS WERE FIELD LOCATED TO DETERMINE THE LOCATION OF LAST SAID CORNER. THE ORIGINAL NOTES RUNNING WEST ON THE LINE BETWEEN SAID SECTION 3 AND 10 CALLS FOR CROSSING A STREAM THEN GOING 1 CHAIN AND CROSSING GREEN POINT CREEK. THE ORIGINAL NOTES RUNNING SOUTH ON THE LINE BETWEEN SAID SECTION 3 AND 4 CALLS FOR CROSSING GREEN POINT CREEK AND THEN SETTING THE CORNER 1 CHAIN SOUTH OF GREEN POINT CREEK. THE CREEKS WERE MAPPED AND THE CORNER POSITIONS PER THE TOPO CALLS WERE COMPUTED. IT WAS DETERMINED THAT THE TOPO CALLS COULD NOT BE USED BECAUSE WE COULD NOT GET THE TOPO CALLS TO MATCH THE PHYSICAL FEATURES OR OTHER FOUND CORNERS.

THE QUARTER CORNERS NORTH, WEST AND SOUTH FROM SAID SECTION CORNER COMMON TO SECTIONS 3, 4, 9 AND 10 WERE SEARCHED FOR BUT NOT FOUND. AN IRON PIPE WITH A BRASS CAP SET BY GEORGE FRY WAS FOUND AT THE SECTION CORNER COMMON TO SECTIONS 3 AND 10. AN ALUMINUM CAP WAS FOUND AND HELD AT THE SECTION CORNER COMMON TO SECTIONS 2, 3, 10 AND 11. AN IRON PIPE WITH BRASS CAP WAS FOUND AT THE SECTION CORNER COMMON TO SECTIONS 9, 10, 15 AND 16. AN ALUMINUM CAP WAS FOUND AND HELD AT THE NORTH CLOSING CORNER COMMON TO SECTIONS 3 AND 4. AN IRON PIPE WITH BRASS CAP WAS FOUND AT THE SECTION CORNER COMMON TO SECTIONS 4, 5, 8 AND 9. LAST SAID IRON PIPE WAS ESTABLISHED BY GEORGE FRY AND DID NOT FIT THE ORIGINAL TOPO CALLS BY APPROXIMATELY 250 FEET, SO TO VERIFY THE LOCATION OF LAST SAID PIPE, CORNERS WERE SEARCHED NORTH, WEST AND SOUTH. THE QUARTER CORNER COMMON TO SECTIONS 4 AND 5 WAS SEARCHED FOR AND NOT FOUND. THE NORTH CLOSING CORNER COMMON TO SECTIONS 4 AND 5 WAS FOUND AND HELD. THE QUARTER CORNER COMMON TO SECTIONS 5 AND 8 WAS SEARCHED FOR AND NOT FOUND. AN IRON PIPE WAS FOUND AT THE SECTION CORNER COMMON TO SECTIONS 5, 6, 7 AND 8. THE QUARTER CORNER COMMON TO SECTIONS 8 AND 9 WAS SEARCHED FOR BUT NOT FOUND. THE SECTION CORNER COMMON TO SECTIONS 8, 9, 15 AND 16 WAS SEARCHED FOR AND NOT FOUND. AN IRON PIPE WAS FOUND FOR THE QUARTER CORNER COMMON TO SECTIONS 16 AND 17. SAID FOUND CORNERS WERE SET BY GEORGE FRY AND ASSUMED TO HAVE BEEN SET 1946 AS SHOWN IN COUNTY SURVEY NUMBERS 1251 AND 1253. THE FOUND IRON PIPE AT THE SECTION CORNER COMMON TO SECTIONS 4, 5, 8 AND 9 WAS DETERMINED TO BE WITHIN REASONABLE DISTANCES AS PER SAID COUNTY SURVEYS NUMBER 1251 AND 1253 AND GLO RECORDS. SO IT WAS HELD FOR THIS SURVEY. THE SECTION CORNER COMMON TO SECTIONS 3, 4, 9 AND 10 WAS DOUBLE PROPORTIONED FROM FOUND SECTION CORNERS. THE DOUBLE PROPORTION POSITION AGREED WITH THE FOUND QUARTER CORNER COMMON TO SECTIONS 3 AND 10, SO THE POSITION WAS DOUBLE PROPORTIONED USING SAID QUARTER CORNER COMMON TO SECTIONS 3 AND 10.

USING LAST SAID DOUBLE PROPORTION POSITION SECTION 4 WAS BROKEN DOWN TO COMPUTE THE SOUTH AND EAST LINES OF GOVERNMENT LOT 4 OF SAID SECTION 4. MONUMENTS WERE SET AT THE SOUTHEAST AND SOUTHWEST CORNERS FOR GOVERNMENT LOT 4 AND THE LINES WERE POSTED WITH 1/2" CARSONITE POSTS AND TREES WERE BLAZED ON THE LINE.

REFERENCED SURVEYS

1. SURVEY PER KLEIN & ASSOCIATES CS NO. 2007-061
2. SURVEY PER GEORGE A. FREY CS NO. 0266
3. SURVEY PER BISHOP SURVEYING CS NO. 83078
4. SURVEY PER GEORGE A. FREY CS NO. 1251
5. SURVEY PER GEORGE A. FREY CS NO. 1253

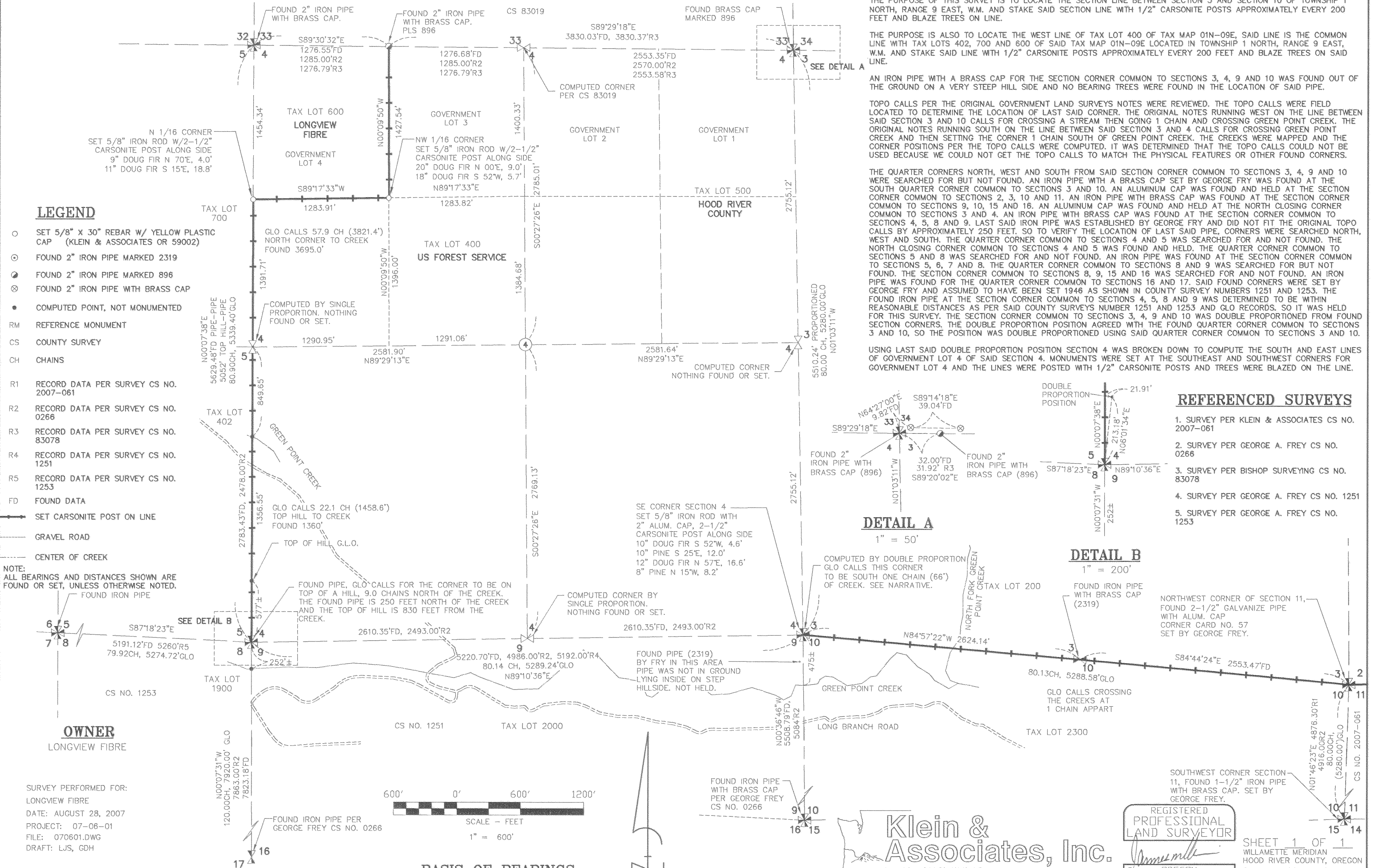

LEGEND

- SET 5/8" x 30" REBAR W/ YELLOW PLASTIC CAP (KLEIN & ASSOCIATES OR 59002)
- FOUND 2" IRON PIPE MARKED 2319
- FOUND 2" IRON PIPE MARKED 896
- ⊗ FOUND 2" IRON PIPE WITH BRASS CAP
- COMPUTED POINT, NOT MONUMENTED
- RM REFERENCE MONUMENT
- CS COUNTY SURVEY
- CH CHAINS
- R1 RECORD DATA PER SURVEY CS NO. 2007-061
- R2 RECORD DATA PER SURVEY CS NO. 0266
- R3 RECORD DATA PER SURVEY CS NO. 83078
- R4 RECORD DATA PER SURVEY CS NO. 1251
- R5 RECORD DATA PER SURVEY CS NO. 1253
- FD FOUND DATA
- SET CARSONITE POST ON LINE
- GRAVEL ROAD
- CENTER OF CREEK

NOTE: ALL BEARINGS AND DISTANCES SHOWN ARE FOUND OR SET, UNLESS OTHERWISE NOTED.

OWNER
 LONGVIEW FIBRE

SURVEY PERFORMED FOR:
 LONGVIEW FIBRE
 DATE: AUGUST 28, 2007
 PROJECT: 07-06-01
 FILE: 070601.DWG
 DRAFT: LJS, GDH

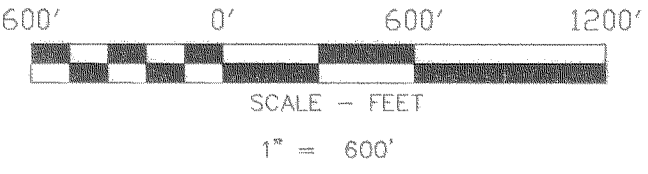

BASIS OF BEARINGS
 RECORD OF SURVEY CS NO. 2007-061

DETAIL A

1" = 50'

DETAIL B

1" = 200'

Klein & Associates, Inc.
 LAND SURVEYING
 1412 13th Street Suite 200
 Hood River, Oregon 97031
 Tel: (541)386-3322

REGISTERED
 PROFESSIONAL
 LAND SURVEYOR
James M. Klein
 OREGON
 JULY 12, 2005
 JAMES M. KLEIN
 59002
 Expires 6-30-2009

SHEET 1 OF 1
 WILLAMETTE MERIDIAN
 HOOD RIVER COUNTY, OREGON

1/4 SEC	T.	R.
4	1N.	9E.
10	1N.	9E.

10-9-07

CS 2007 106

KLEIN & ASSOCIATES, MAKES NO WARRANTY AS TO MATTERS OF UNWRITTEN TITLE, ADVERSE POSSESSION, ESTOPPEL, ACQUIESCENCE.