

HOOD RIVER COUNTY
 SURVEYOR'S OFFICE
 SURVEY NO. *CS 2007 086*
 FILED DATE: *August 9, 2007*
 BY: *Kevin Dowd*

WOODWORTH DRIVE

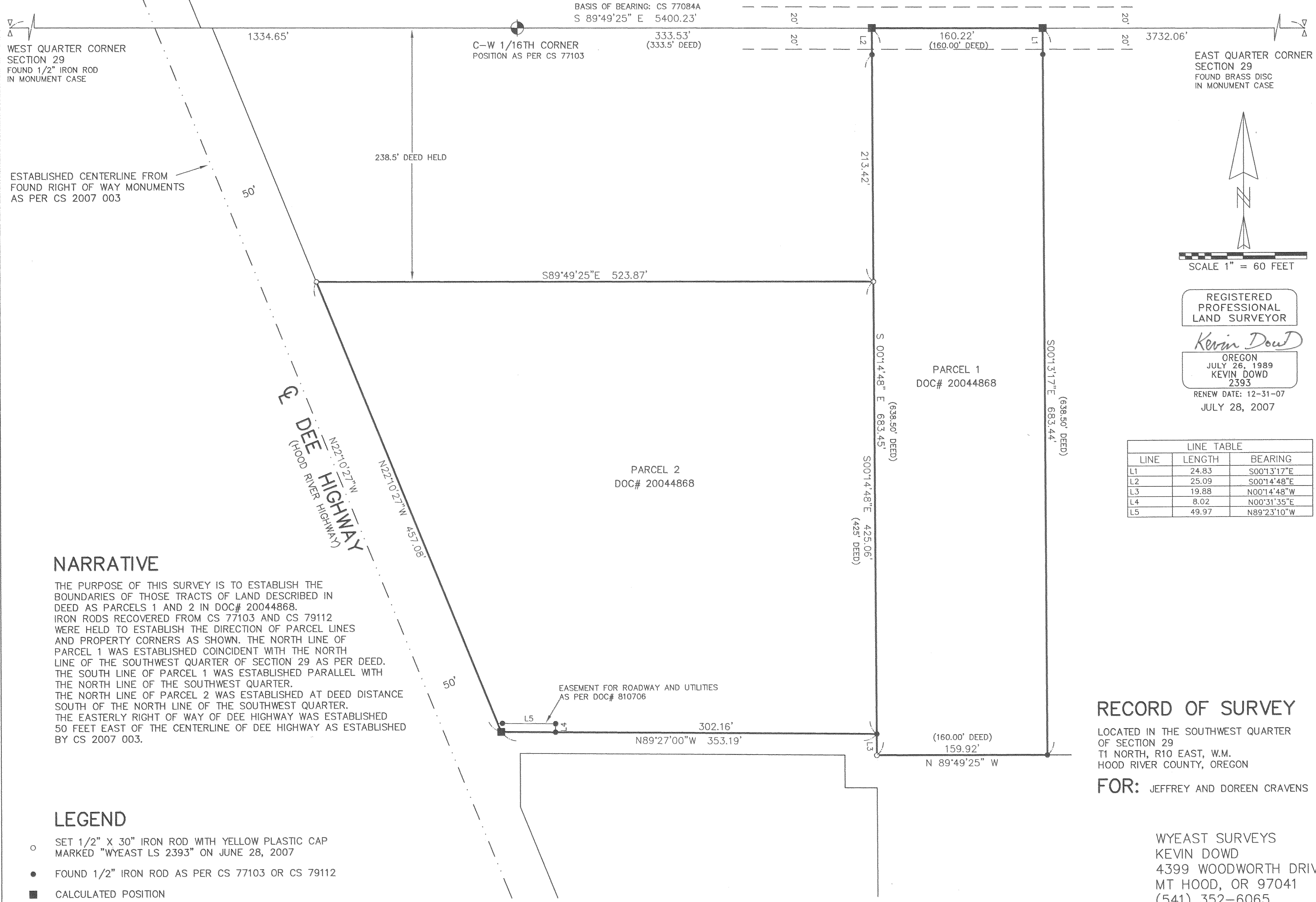

EAST QUARTER CORNER
 SECTION 29
 FOUND BRASS DISC
 IN MONUMENT CASE

WEST QUARTER CORNER
 SECTION 29
 FOUND 1/2" IRON ROD
 IN MONUMENT CASE

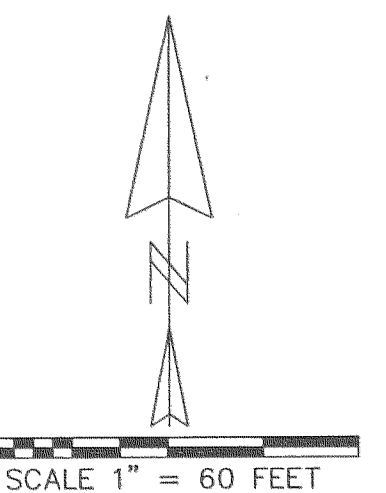

REGISTERED
 PROFESSIONAL
 LAND SURVEYOR

Kevin Dowd
 OREGON
 JULY 26, 1989
 KEVIN DOWD
 2393
 RENEW DATE: 12-31-07
 JULY 28, 2007

LINE TABLE		
LINE	LENGTH	BEARING
L1	24.83	S00°13'17"E
L2	25.09	S00°14'48"E
L3	19.88	N00°14'48"W
L4	8.02	N00°31'35"E
L5	49.97	N89°23'10"W

NARRATIVE

THE PURPOSE OF THIS SURVEY IS TO ESTABLISH THE BOUNDARIES OF THOSE TRACTS OF LAND DESCRIBED IN DEED AS PARCELS 1 AND 2 IN DOC# 20044868. IRON RODS RECOVERED FROM CS 77103 AND CS 79112 WERE HELD TO ESTABLISH THE DIRECTION OF PARCEL LINES AND PROPERTY CORNERS AS SHOWN. THE NORTH LINE OF PARCEL 1 WAS ESTABLISHED COINCIDENT WITH THE NORTH LINE OF THE SOUTHWEST QUARTER OF SECTION 29 AS PER DEED. THE SOUTH LINE OF PARCEL 1 WAS ESTABLISHED PARALLEL WITH THE NORTH LINE OF THE SOUTHWEST QUARTER. THE NORTH LINE OF PARCEL 2 WAS ESTABLISHED AT DEED DISTANCE SOUTH OF THE NORTH LINE OF THE SOUTHWEST QUARTER. THE EASTERLY RIGHT OF WAY OF DEE HIGHWAY WAS ESTABLISHED 50 FEET EAST OF THE CENTERLINE OF DEE HIGHWAY AS ESTABLISHED BY CS 2007 003.

LEGEND

- SET 1/2" X 30" IRON ROD WITH YELLOW PLASTIC CAP MARKED "WYEAST LS 2393" ON JUNE 28, 2007
- FOUND 1/2" IRON ROD AS PER CS 77103 OR CS 79112
- CALCULATED POSITION

RECORD OF SURVEY

LOCATED IN THE SOUTHWEST QUARTER OF SECTION 29 T1 NORTH, R10 EAST, W.M. HOOD RIVER COUNTY, OREGON

FOR: JEFFREY AND DOREEN CRAVENS

WYEAST SURVEYS
 KEVIN DOWD
 4399 WOODWORTH DRIVE
 MT HOOD, OR 97041
 (541) 352-6065