

BOUNDARY LINE ADJUSTMENT

PARCEL 2 OF PARTITION PLAT 2006-17P AND LOT 20 OF
KATIE LANE SUBDIVISION PHASE V
LOCATED IN THE NORTHEAST 1/4 OF
SECTION 35, T. 3N., R. 10E., W.M.
CITY OF HOOD RIVER, OREGON
3N 10E 35 AA TAX LOTS 6416 AND 6410

HOOD RIVER COUNTY
SURVEYOR'S OFFICE
SURVEY NO. CS 2007 064

FILED MAY 30, 2007

BY *James M. Klein*

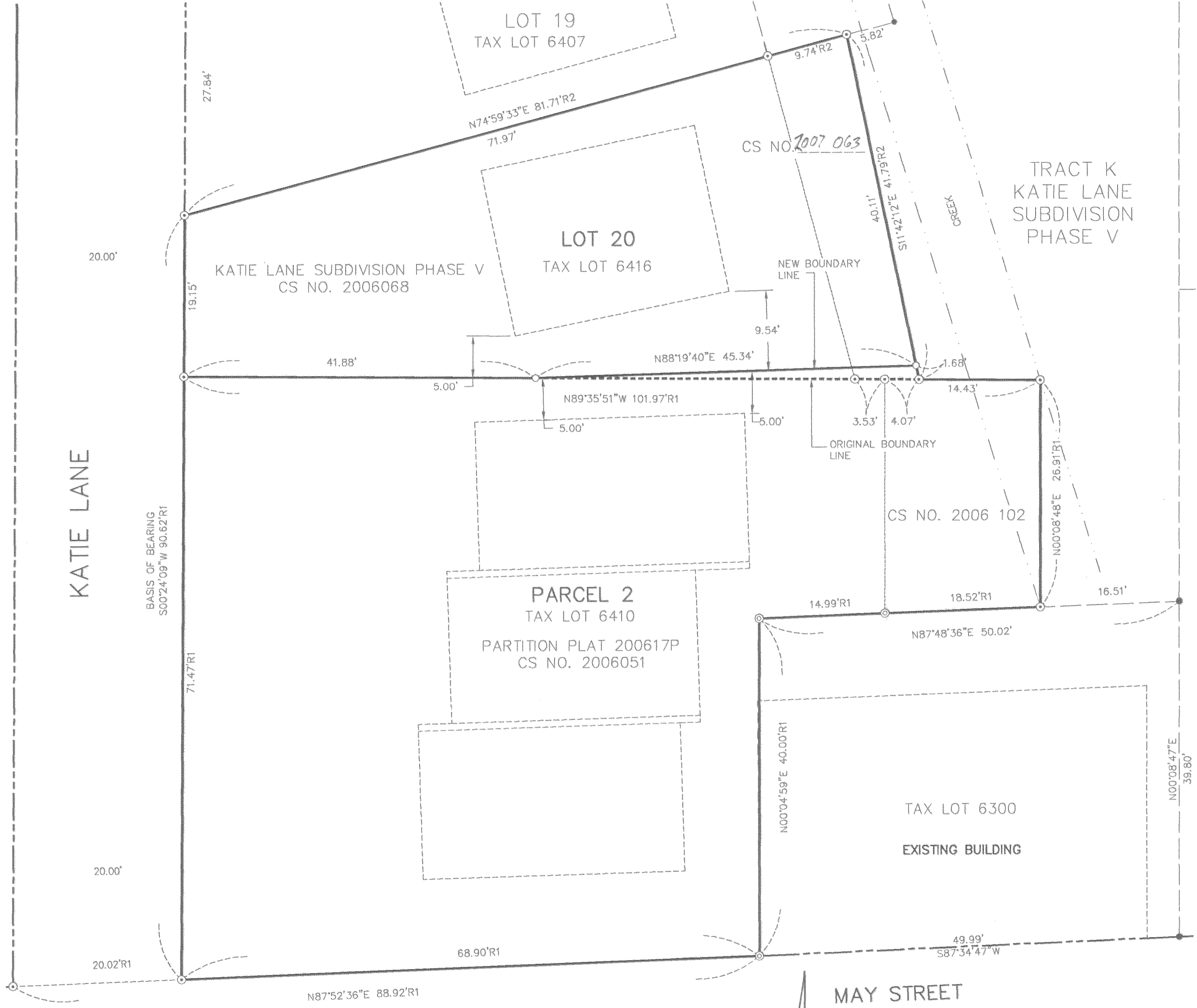

LEGEND

- SET 5/8" X 30" REBAR W/ YELLOW PLASTIC CAP (KLEIN & ASSOCIATES OR 59002).
- ⊙ FOUND KLEIN & ASSOCIATES 5/8" IRON ROD WITH W/YELLOW PLASTIC CAP
- ⊙ FOUND KLEIN & ASSOCIATES 5/8" IRON ROD WITH W/YELLOW PLASTIC CAP CS 2001-021
- COMPUTED POINT, NOT MONUMENTED.
- R1 DISTANCE AS PER COUNTY SURVEY NO. 2006-012
- R2 DISTANCE AS PER COUNTY SURVEY NO. 2007 063
- CS COUNTY SURVEY NO.
- - - OUTLINE OF EXISTING BUILDING.

NOTE:
ALL BEARINGS AND DISTANCES SHOWN ARE FOUND OR SET, UNLESS OTHERWISE NOTED.

NARRATIVE OF SURVEY

THE PURPOSE OF THIS SURVEY IS TO ADJUST THE BOUNDARY LINE BETWEEN LOT 20 AS PER COUNTY SURVEY NO. 2007 063 AND PARCEL 2 OF PARTITION PLAT NO. 2006-17P.

THE BASIS OF BEARING FOR THIS SURVEY IS PARTITION PLAT NO. 2006-17P PERFORMED BY KLEIN & ASSOCIATES. EXISTING MONUMENTS WERE FOUND AND THE NEW CORNER MONUMENTS WERE SET AS SHOWN ON THIS SURVEY.

REFERENCE SURVEYS

KLEIN & ASSOCIATES CS NO. 2004-021
KATIE LANE SUBDIVISION PHASE I, II, III, IV & V
PARTITION PLAT 2006-17P
BLA, COUNTY SURVEY NO. 2006-102

AREA NOTE:

PARCEL	ORIGINAL AREA	NEW AREA
LOT 20 OF CS <u>2007 063</u>	2,543 SQ FT 0.06 AC	2,505 SQ FT 0.06 AC
PARCEL 2	5,729 SQ FT 0.13 AC	5,766 SQ FT 0.13 AC

SURVEY PERFORMED FOR:
COTTAGE HOUSING, LLC
DATE: MAY 21, 2007
PROJECT: 07-05-08
FILE: 070508BLA.DWG
DRAFT: GDH

OWNER
COTTAGE HOUSING, LLC.

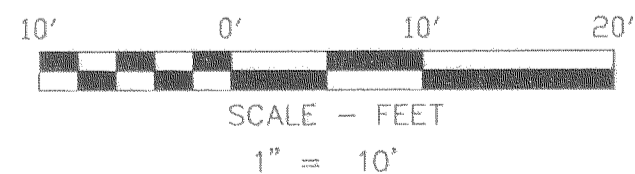

BASIS OF BEARINGS
PARTION PLAT NO. 2006-17P

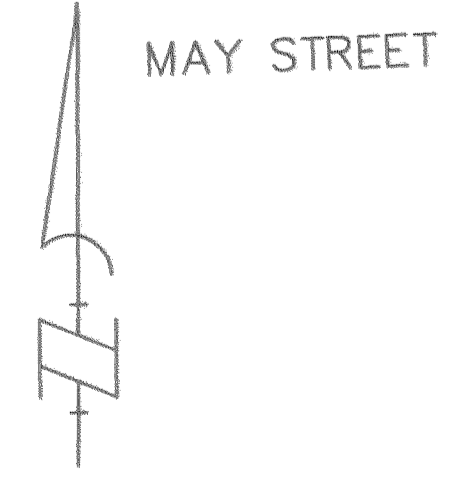

REGISTERED
PROFESSIONAL
LAND SURVEYOR

James M. Klein
OREGON
JULY 12, 2005
JAMES M. KLEIN
59002
Expires 6-30-2007

Klein & Associates, Inc.
LAND SURVEYING
1412 13th Street Suite 200
Hood River, Oregon 97031
Tel: (541)386-3322

SHEET 1 OF 1
WILLAMETTE MERIDIAN
HOOD RIVER COUNTY, OREGON

1/4 SEC	T.	R.
<input checked="" type="checkbox"/>	35AA	3N. 10E.
<input type="checkbox"/>		

5-21-07 1600

CS 2007 064