

BOUNDARY LINE ADJUSTMENT

LOT 20 AND TRACT K OF KATIE LANE SUBDIVISION PHASE V
 LOCATED IN THE NORTHEAST 1/4 OF
 SECTION 35, T. 3N., R. 10E., W.M.
 CITY OF HOOD RIVER, OREGON
 3N 10E 35 AA TAX LOTS 6416 AND TRACT K

**HOOD RIVER COUNTY
 SURVEYOR'S OFFICE**
 SURVEY NO. *CS# 2007 063*
 FILED *MAY 23rd 2007*
 BY *[Signature]*

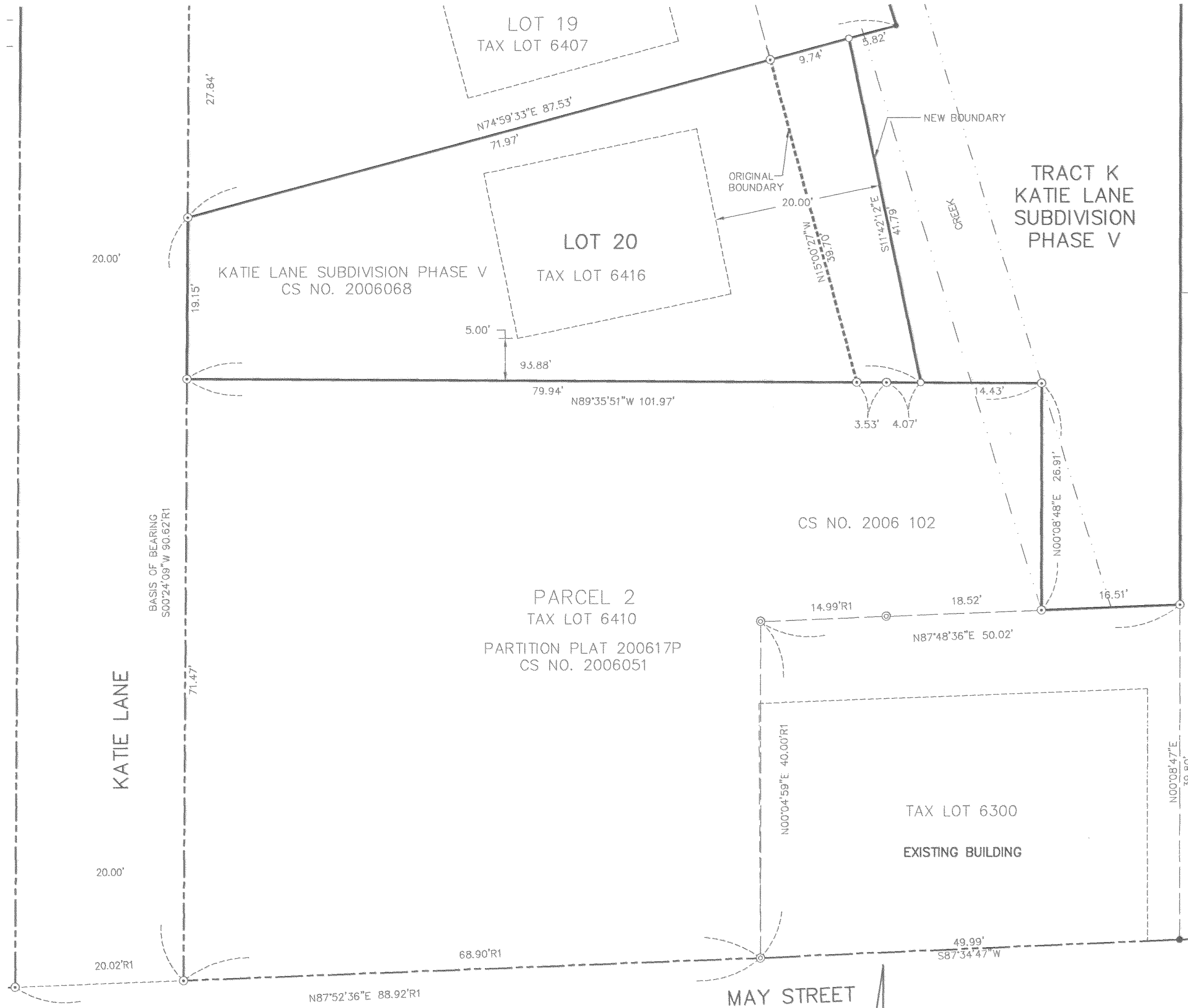

- LEGEND**
- SET 5/8" X 30" REBAR W/ YELLOW PLASTIC CAP (KLEIN & ASSOCIATES OR 59002).
 - ⊙ FOUND KLEIN & ASSOCIATES 5/8" IRON ROD WITH W/YELLOW PLASTIC CAP
 - ⊗ FOUND KLEIN & ASSOCIATES 5/8" IRON ROD WITH W/YELLOW PLASTIC CAP CS 2001-021
 - COMPUTED POINT, NOT MONUMENTED.
 - R1 DISTANCE AS PER PARTITION PLAT 2006-17P.
 - CS COUNTY SURVEY NO.
 - - - OUTLINE OF EXISTING BUILDING.
- NOTE:**
 ALL BEARINGS AND DISTANCES SHOWN ARE FOUND OR SET, UNLESS OTHERWISE NOTED.

NARRATIVE OF SURVEY

THE PURPOSE OF THIS SURVEY IS TO ADJUST THE BOUNDARY LINE BETWEEN LOT 20 AND TRACT K OF KATIE LANE SUBDIVISION PHASE V.

THE BASIS OF BEARING FOR THIS SURVEY IS PARTITION PLAT NO. 2006-17P PERFORMED BY KLEIN & ASSOCIATES RECORDED AS COUNTY SURVEY NO. 2006-051. EXISTING MONUMENTS WERE FOUND AND NEW MONUMENTS WERE SET AS SHOWN ON THIS SURVEY.

REFERENCE SURVEYS

KLEIN & ASSOCIATES CS NO. 2004-021
 KATIE LANE SUBDIVISION PHASE I, II, III, IV & V
 PARTITION PLAT 2006-17P
 BLA, COUNTY SURVEY NO. 2006-102

AREA NOTE:

PARCEL	ORIGINAL AREA	NEW AREA
LOT 20	2,194 SQ FT 0.05 AC	2,543 SQ FT 0.06 AC
TRACT K	9,513 SQ FT 0.22 AC	9,164 SQ FT 0.21 AC

SURVEY PERFORMED FOR:
 COTTAGE HOUSING, LLC
 DATE: MAY 14, 2007
 PROJECT: 07-05-03
 FILE: 070503PP.DWG
 DRAFT: GDH

OWNER
 COTTAGE HOUSING, LLC.

KLEIN & ASSOCIATES, MAKES NO WARRANTY AS TO MATTERS OF UNWRITTEN TITLE, ADVERSE POSSESSION, ESTOPPEL, ACQUIESCENCE.

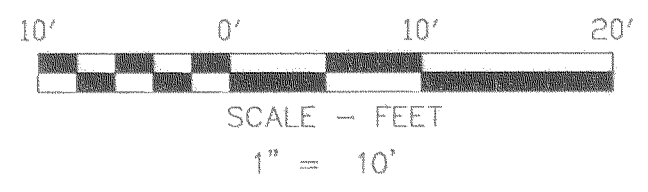

BASIS OF BEARINGS
 PARTION PLAT NO. 2006-17P

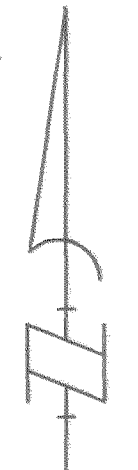

REGISTERED
 PROFESSIONAL
 LAND SURVEYOR

[Signature]

OREGON
 JULY 12, 2005
 JAMES M. KLEIN
 59002

Expires 6-30-2007

Klein & Associates, Inc.

LAND SURVEYING
 1412 13th Street Suite 200
 Hood River, Oregon 97031
 Tel: (541)386-3322

SHEET 1 OF 1
 WILLAMETTE MERIDIAN
 HOOD RIVER COUNTY, OREGON

1/4	SEC	T.	R.
<input checked="" type="checkbox"/>	35AA	3N.	10E.
<input type="checkbox"/>			

9-21-07 1600

CS 2007 063