

RECORD OF SURVEY

LOCATED IN SECTION 11, T. 1N., R. 09E., W.M.
COUNTY OF HOOD RIVER, STATE OF OREGON
1N 09E 11 TAX LOT 2600

**HOOD RIVER COUNTY
SURVEYOR'S OFFICE**
SURVEY NO. *CS #2007 061*
FILED *MAY 23, 2007*
BY *Ronald J. Kleins*

NORTHWEST CORNER OF SECTION 11, FOUND 2-1/2" GALVANIZE PIPE WITH ALUM. CAP CORNER CARD NO. 57

NE CORNER OF SECTION 11 FOUND 2-1/2" GALVANIZE PIPE WITH BRASS CAP SEE CORNER CARD NO. 211-A

CS NO. 1246
CS NO. 79125

BASIS OF BEARING
S89°08'11"W 4983.16' FD&R1, 4981'R2;
GLO 79.85 CHAINS (5270.10')

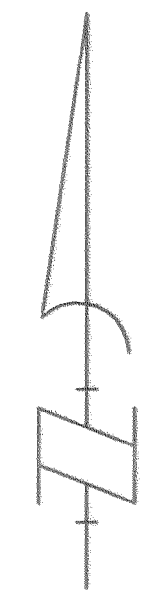

NARRATIVE

THE PURPOSE OF THIS SURVEY IS TO LOCATE THE EXTERIOR OF SECTION 11 OF TOWNSHIP 1 NORTH, RANGE 9 EAST, W.M. AND TO MONUMENT THE EXTERIOR OF TAX LOT 2600 AND STAKE SAID EXTERIOR LINE WITH CARSONITE POSTS APPROXIMATELY EVERY 200 FEET. TREE BLAZES WERE ALSO MARKED ON SAID EXTERIOR LINE OF TAX LOT 2600.

THE NORTH LINE OF SAID SECTION 11 WAS ESTABLISHED BY HOLDING FOUND 2-1/2" GALVANIZE PIPES WITH A BRASS CAPS FOR THE NORTHWEST AND NORTHEAST CORNERS OF SAID SECTION 11. THE NORTH QUARTER CORNER WAS SEARCHED FOR, BUT NO EVIDENCE WAS FOUND. A SINGLE PROPORTION METHOD WAS USED TO COMPUTE SAID NORTH QUARTER.

THE SOUTH LINE OF SAID SECTION 11 WAS ESTABLISHED BY HOLDING A FOUND 1-1/2" IRON PIPE WITH A BRASS CAP FOR THE SOUTHWEST CORNER. THE SOUTHEAST CORNER OF SAID SECTION 11, WAS COMPUTED AS PER A SURVEY BY DLC SURVEYING, RECORDED IN COUNTY SURVEY NO. 96004. THE SOUTH QUARTER CORNER WAS SEARCHED FOR, BUT NO EVIDENCE WAS FOUND. A SINGLE PROPORTION METHOD WAS USED TO COMPUTE SAID SOUTH QUARTER.

A FIELD SEARCH WAS PERFORMED FOR THE EAST AND WEST QUARTER CORNERS BUT NO EVIDENCE WAS FOUND. SAID EAST AND WEST QUARTER CORNERS OF SAID SECTION 11 WERE COMPUTED BY HOLDING THE SAID AND COMPUTED SECTION CORNERS FOR SAID SECTION 11. A SINGLE PROPORTION METHOD WAS USED TO COMPUTE SAID EAST AND WEST QUARTER CORNERS.

A TRIMBLE G.P.S. UNIT WAS USED IN ESTABLISHING POINTS ALONG THE EXTERIOR OF SECTION 11, ALONG WITH A CLOSED LOOP TRAVERSE AROUND THE EXTERIOR OF TAX LOT 2600. ALL CORNERS SET BY OUR FIRM HAVE A FENCE POST 1 FOOT FROM SET MONUMENTS. SEE THE FACE OF THIS PLAT FOR MONUMENTS FOUND AND REFERENCED SURVEYS USED.

REFERENCED SURVEYS

BISHOP SURVEYING CS NO. 79125
SURVEY BY VAN ELBERG CS NO. 1237
JAYMAR LUMBER CO. CS NO. 1246
DLC SURVEYING CS NO. 96004
GLO PLAT 1N., 9E.

LEGEND

- SET 5/8" X 30" REBAR W/ YELLOW PLASTIC CAP (KLEIN & ASSOCIATES OR 59002) AND FENCE POST WITHIN 1 FOOT OF SET MONUMENT.
- SET 1/2" X 60" CARSONITE POST APPROXIMATELY EVERY 200' ON LINE
- COMPUTED POINT, NOT MONUMENTED
- R1 RECORD DATA PER CS NO. 79125
- R2 RECORD DATA PER CS NO. 1237
- R3 RECORD DATA PER CS NO. 96004
- FD FOUND DATA

NOTE:
ALL BEARINGS AND DISTANCES SHOWN ARE FOUND OR SET, UNLESS OTHERWISE NOTED.

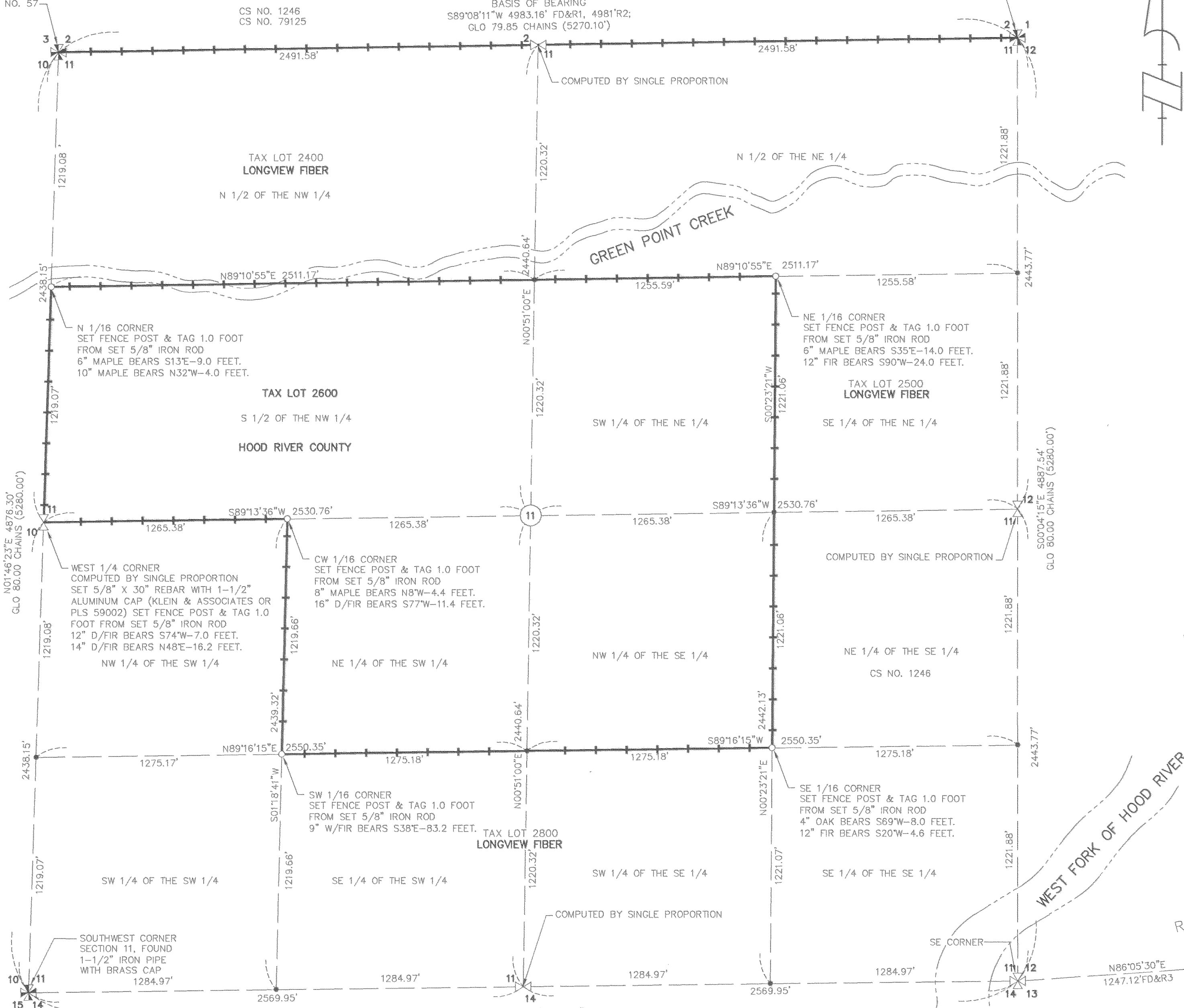

SURVEY PERFORMED FOR:
LONGVIEW FIBER
DATE: MAY 6, 2007
PROJECT: 070310
FILE: 070310.DWG
DRAFT: GDH

OWNER
LONGVIEW FIBER
COMPANY

KLEIN & ASSOCIATES, MAKES NO WARRANTY AS TO MATTERS OF UNWRITTEN TITLE, ADVERSE POSSESSION, ESTOPPEL, ACQUISITION.

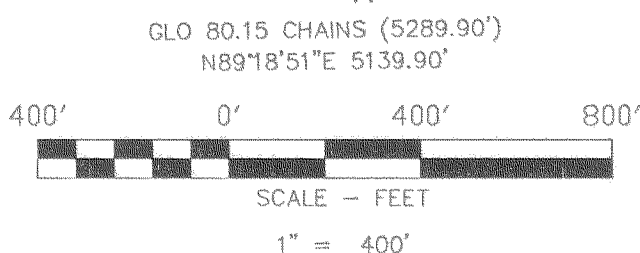

BASIS OF BEARINGS
RECORD OF SURVEY CS NO. 79125

Klein & Associates, Inc.
LAND SURVEYING
1412 13th Street Suite 200
Hood River, Oregon 97031
Tel: (541)386-3322

REGISTERED PROFESSIONAL LAND SURVEYOR
James M. Klein
OREGON
JULY 12, 2005
JAMES M. KLEIN
59002
Expires 6-30-2007

SHEET 1 OF 1
WILLAMETTE MERIDIAN
HOOD RIVER COUNTY, OREGON

1/4	SEC	T.	R.
11	1N.	9E.	

5-17-07 1630

CS 2007 061