

SURVEY of a LOT LINE ADJUSTMENT

of Lot 6, Block 2, Plat of Cascade Locks and a tract within the E $\frac{1}{2}$ SW $\frac{1}{4}$ of Sec. 12, T2N, R7E, W.M., City of Cascade Locks Lot Line Adjustment 06-09

HOOD RIVER COUNTY
SURVEYOR'S OFFICE

Survey No. CS 2007 021

Filed 3/6/07

By [Signature]

TRAVERSE STATEMENT: Direct ties to found monuments for the tract shown were made with a Topcon 3" total station calibrated in April, 2006 by PPI Group, Portland, OR.

SURVEY NARRATIVE: Field work was conducted during the period of July 30-August 2, 2006, the purpose of which was to restore a missing monument and enlarge Tax Lot 4800. The purpose of this survey is to define a property line adjustment for the owner of both tracts.

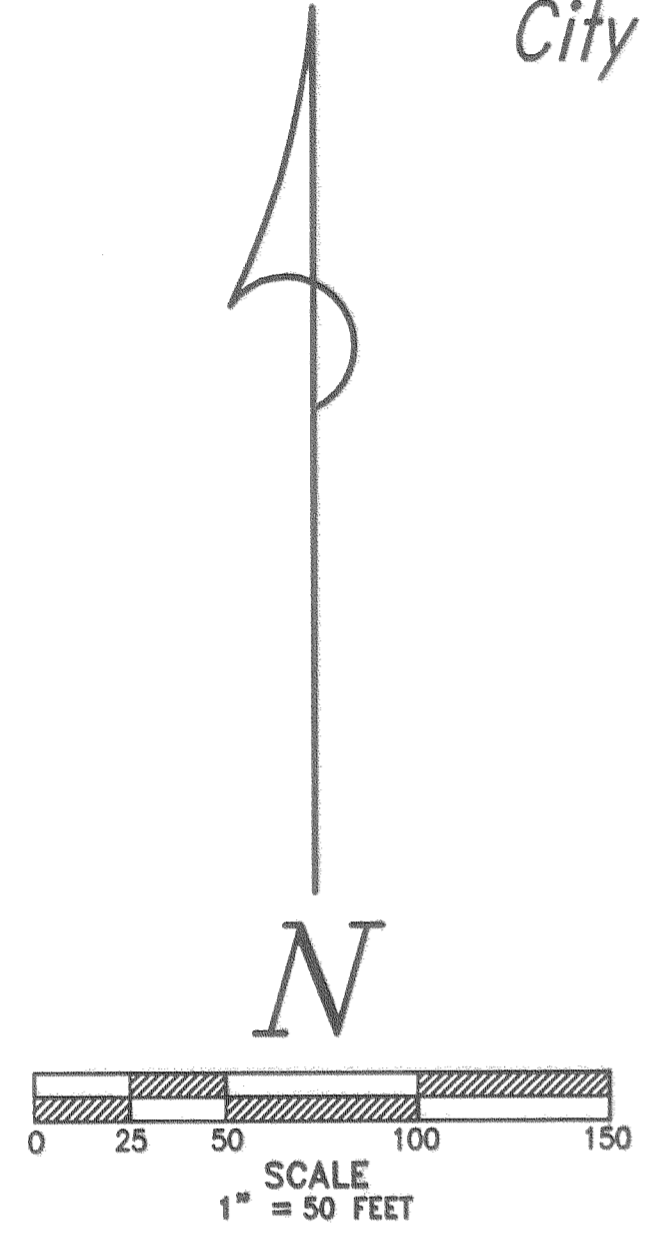

- LEGEND**
- Set 5/8"x30" iron rod w/1" red plastic cap
 - Calculated for dimensions
 - Monument of record
 - () Call of record
 - X-X Fenceline
 - E- Electric line
 - UP Utility pole

Trantow Surveying makes no warranty as to matters of unwritten title; environmental concerns; the accuracy or position of features shown without dimension.

TRANTOW SURVEYING, INC.
412 W. Jefferson-POB 287
Bingen, WA 98605-0287
Ph 509/493-3111 Fx 509/493-4309
Member of L.S.A.W., P.L.S.O.

SURVEY FOR
JIM SYPE

HOOD RIVER CO., OREGON

#2510 Copyright 2007 KW

REGISTERED
PROFESSIONAL
LAND SURVEYOR

[Signature]

REGON
DEC. 15, 1978
TERRY N. TRANTOW
1799

Expiration Date: 6/30/08
1/25/07

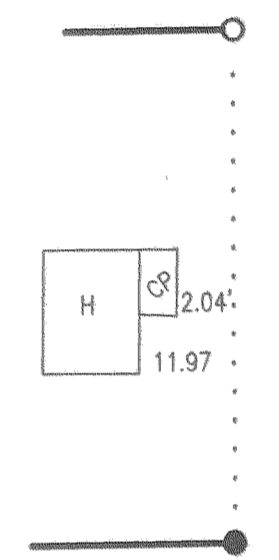
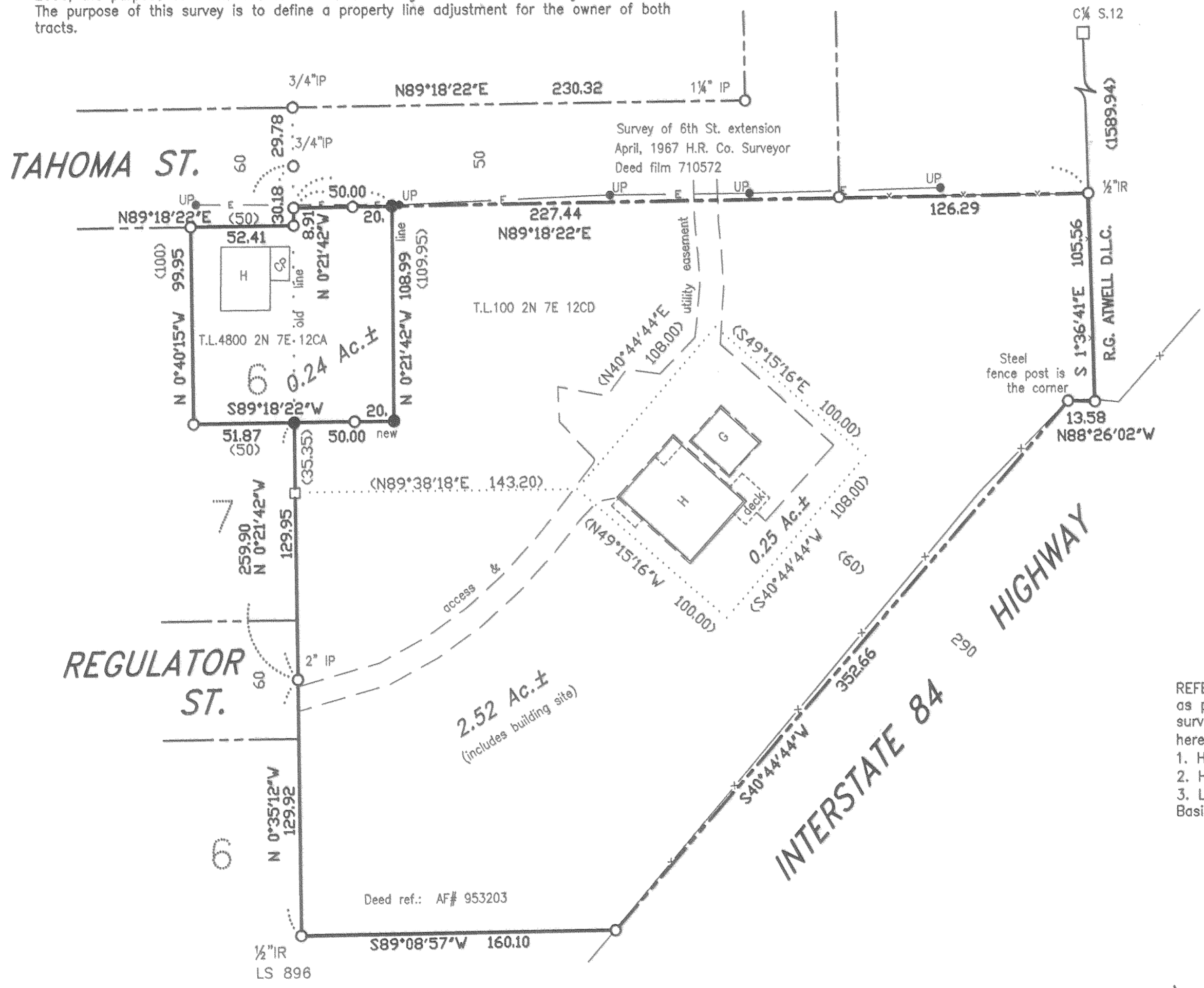

Detail, East
line Lot 6
No Scale

- REFERENCES (those listed are considered as part of this drawing and may provide survey information or detail not shown hereon):
1. HR Co. Survey #1209, 1/17/1961
 2. HR Co. surveyor, 4/1967
 3. LS1799 Survey #99046, 6/16/1999
- Basis of bearings taken from Reference 3.

Lot Line Adjustment 06-09 is hereby approved in accordance with CDC 8-6.184.070 and 8-6.184.080.

[Signature] **2/8/07**
Robert Willoughby, City Administrator Date