

NORTH QUARTER CORNER  
SECTION 22  
FOUND BRASS DISC  
IN MONUMENT CASE

HOOD RIVER COUNTY  
SURVEYOR'S OFFICE  
SURVEY NO. *CS 2007 014*  
FILED DATE: *11/31/07*  
BY: *Kevin Dowd*

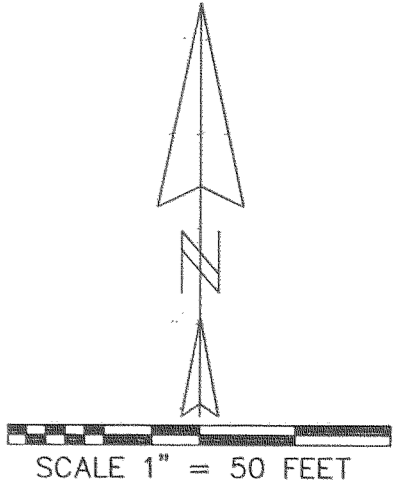
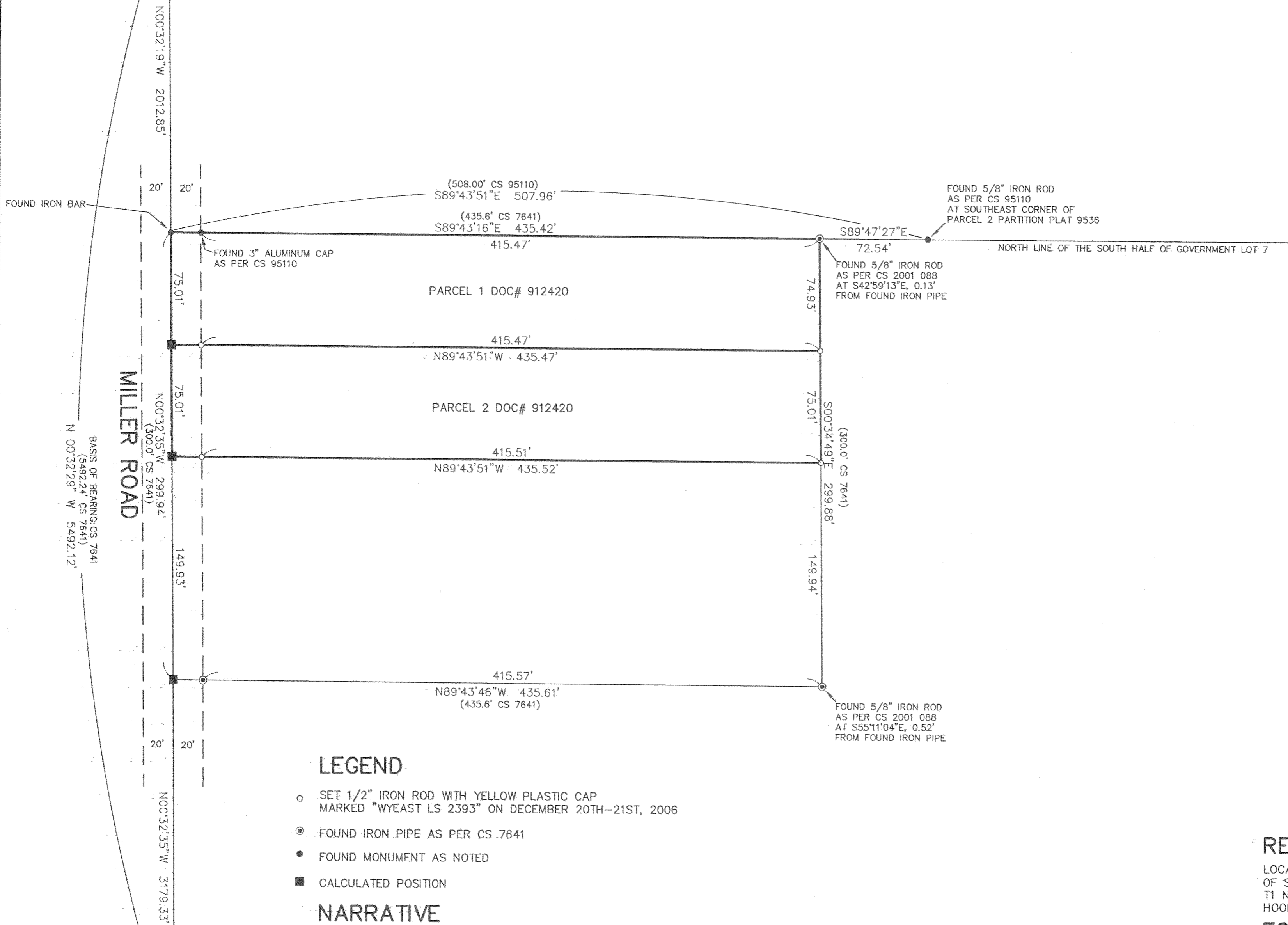

REGISTERED  
PROFESSIONAL  
LAND SURVEYOR  
*Kevin Dowd*  
OREGON  
JULY 26, 1989  
KEVIN DOWD  
2393  
RENEW DATE: 12-31-07  
JANUARY 12, 2007

**LEGEND**

- SET 1/2" IRON ROD WITH YELLOW PLASTIC CAP  
MARKED "WYEAST LS 2393" ON DECEMBER 20TH-21ST, 2006
- FOUND IRON PIPE AS PER CS 7641
- FOUND MONUMENT AS NOTED
- CALCULATED POSITION

**NARRATIVE**

THE PURPOSE OF THIS SURVEY IS TO ESTABLISH THE BOUNDARIES OF PARCELS 1 AND 2 OF THOSE TRACTS OF LAND DESCRIBED IN DEED RECORDED AS DOC# 912420. THIS SURVEY PERFORMED A RETRACEMENT OF CS 7641 WHICH HAD PREVIOUSLY ESTABLISHED THE BOUNDARIES OF ADJOINING TRACTS. RECOVERING AND ACCEPTING MONUMENTS FROM THAT SURVEY ESTABLISHED THE NORTHEAST AND NORTHWEST CORNERS OF PARCEL 1 AS WELL AS ESTABLISHING THE DIRECTION OF THE EAST AND WEST LINES OF PARCELS 1 AND 2. THE SOUTH LINES OF PARCELS 1 AND 2 WERE ESTABLISHED PARALLEL WITH AND AT DEED DISTANCE FROM THE NORTH LINE OF THE SOUTH HALF OF GOVERNMENT LOT 7.

**RECORD OF SURVEY**

LOCATED IN GOVERNMENT LOT 7  
OF SECTION 22  
T1 NORTH, R10 EAST, W.M.  
HOOD RIVER COUNTY, OREGON

FOR: MARK MEARS

WYEAST SURVEYS  
KEVIN DOWD  
4399 WOODWORTH DRIVE  
MT HOOD, OR 97041  
(541) 352-6065

SOUTH QUARTER CORNER  
SECTION 22  
FOUND BRASS DISC