

RECORD OF SURVEY

HOOD RIVER COUNTY
SURVEYOR'S OFFICE

SURVEY LOCATED IN
LOT 8, BLOCK 2 OF A.S. BLOWER'S ADDITION
SITED IN NE 1/4, NE 1/4 OF SECTION 35, T. 3N., R. 10E., W.M.
COUNTY OF HOOD RIVER, STATE OF OREGON
3N 10E 35AA TAX LOT 1300

SURVEY NO. CS 2007 008
FILED 1-8-07
BY Randy J. Klein

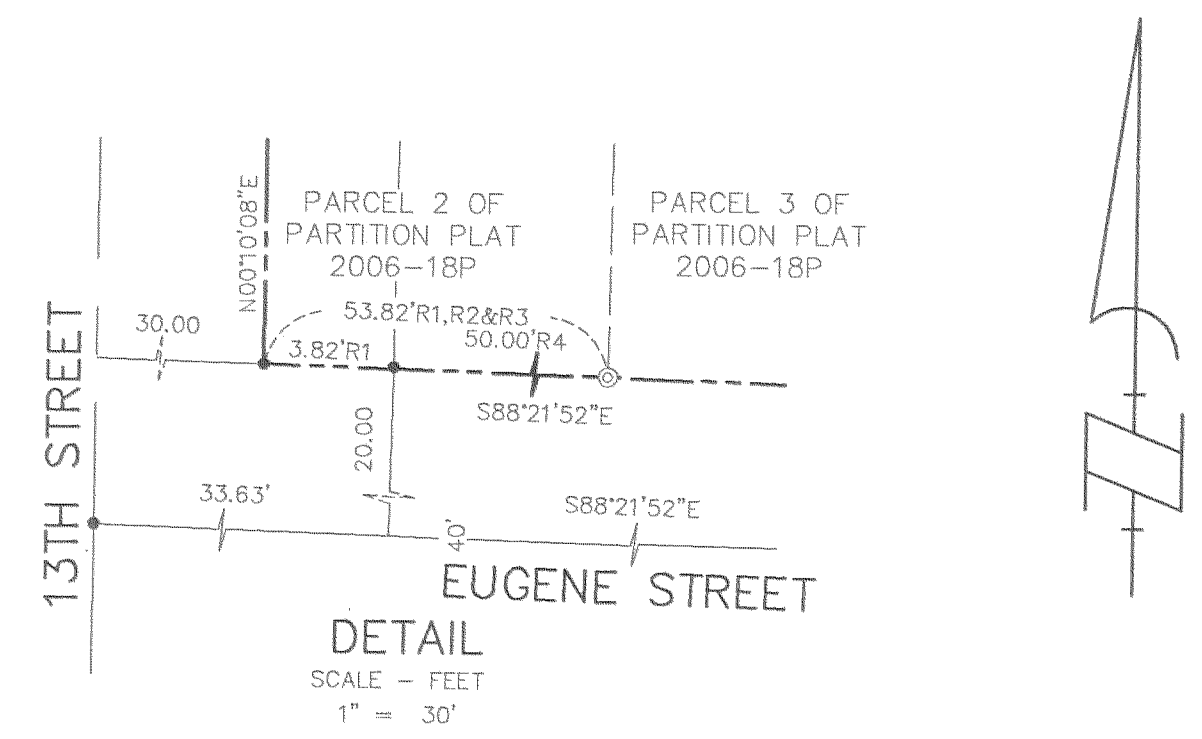
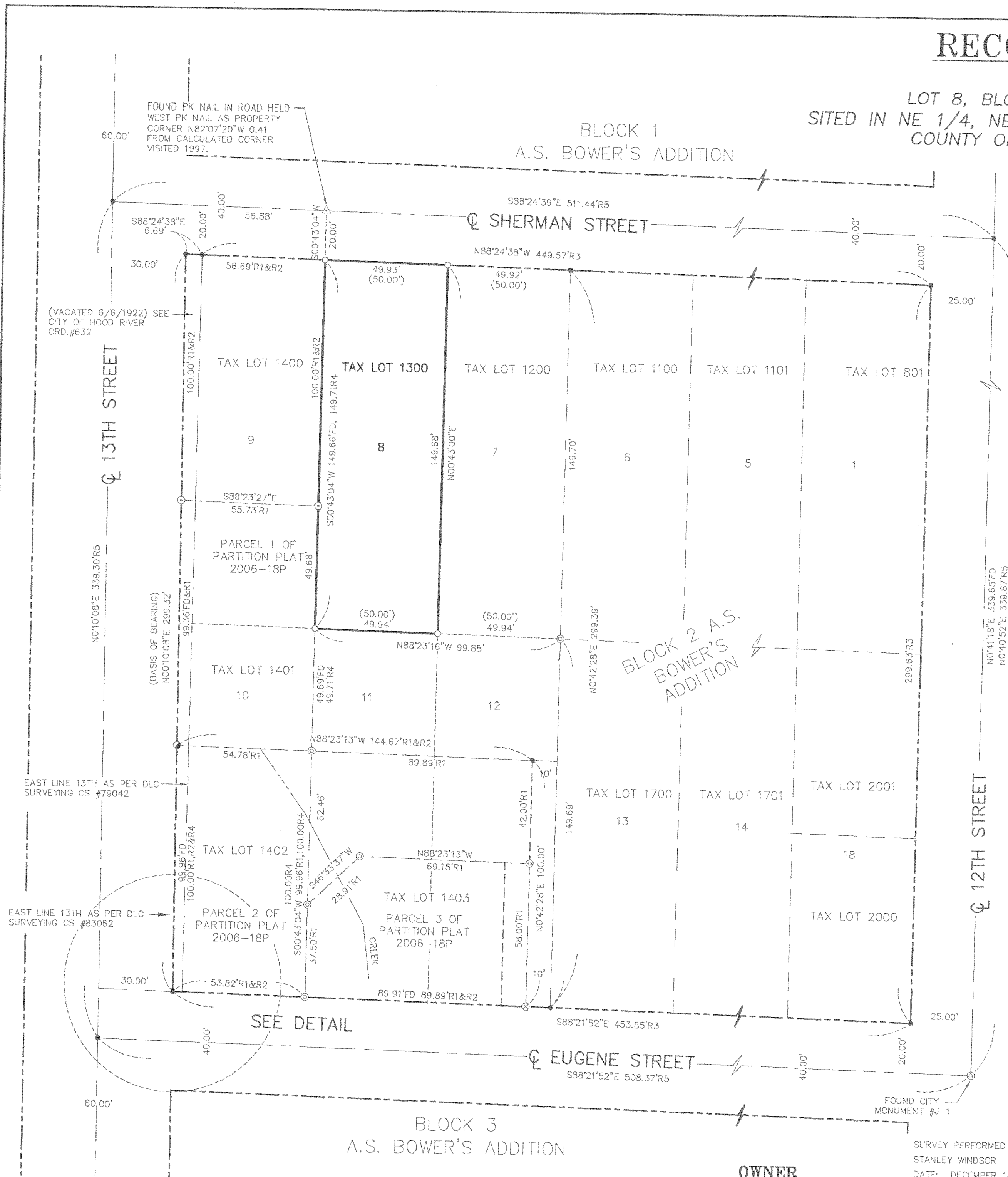

LEGEND

- SET 5/8" X 30" REBAR W/ YELLOW PLASTIC CAP (KLEIN & ASSOCIATES OR 59002)
- ⊙ FOUND 5/8" IRON ROD (KLEIN & ASSOCIATES CS NO. 2005-005)
- ⊙ FOUND 5/8" IRON ROD (KLEIN & ASSOCIATES CS NO. 2006-052)
- ⊙ FOUND 5/8" IRON ROD (D.L.C. SURVEYING CS NO. 77067)
- ⊙ FOUND 5/8" IRON ROD (D.L.C. SURVEYING CS NO. 83062)
- ⊙ FOUND CITY MONUMENT AS NOTED
- △ FOUND PK NAIL AS NOTED
- ANGLE POINT, NOT MONUMENTED
- FD MEASURED DISTANCED
- R1 RECORD DATA PER KLEIN & ASSOC. INC. RECORD OF SURVEY NO. 2006-052
- R2 RECORD DATA PER KLEIN & ASSOC. INC. RECORD OF SURVEY NO. 2005-005
- R3 RECORD DATA PER KLEIN & ASSOC. INC. RECORD OF SURVEY NO. 97061
- R4 RECORD DATA PER DLC SURVEYING RECORD OF SURVEY NO. 83062
- R5 RECORD DATA PER DLC SURVEYING RECORD OF SURVEY NO. 77067

NARRATIVE

THE PURPOSE OF THIS SURVEY IS TO LOCATE THE EXTERIOR BOUNDARY OF LOT 8, BLOCK 2 OF A.S. BLOWERS ADDITION TO HOOD RIVER, AS DESCRIBED IN WARRANTY DEED INSTRUMENT NO. 890229, HOOD RIVER COUNTY DEED RECORDS.

PREVIOUS SURVEY PERFORMED BY OUR FIRM ON BLOCK 2, A.S. BLOWERS ADDITION WERE USED IN LOCATING THE BOUNDARY OF LOT 8. SEE REFERENCED SURVEYS USED IN THIS SURVEY. FOUND MONUMENTS ALONG THE NORTH LINE OF PARCEL 2 OF PARTITION PLAT 2006 18P (CS NO. 2006-052) WERE HELD FOR THE BASIS OF BEARING. SET MONUMENTS BY OUR FIRM AS RECORDED IN COUNTY SURVEY NO. 2006-052 WERE RECOVERED AND SHOWN HEREIN.

REFERENCED DEEDS

INSTRUMENT 890229 HOOD RIVER COUNTY DEED RECORDS

REFERENCED SURVEYS

SURVEY PER KLEIN & ASSOCIATES CS NO. 2006-052
SURVEY PER KLEIN & ASSOCIATES CS NO. 2005-005
SURVEY PER KLEIN & ASSOCIATES CS NO. 97061
SURVEY PER D.L.C. SURVEYING CS NO. 83062
SURVEY PER D.L.C. SURVEYING CS NO. 79042
SURVEY PER D.L.C. SURVEYING CS NO. 77067

NOTE:
ALL BEARINGS, DISTANCES ARE PER PARTITION PLAT NO. 2006-18P OR SET, UNLESS OTHERWISE NOTED.

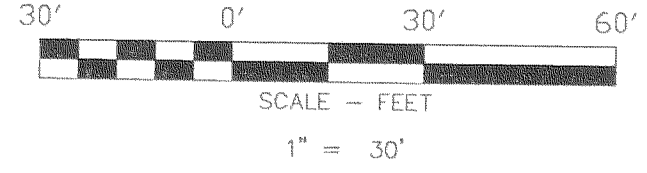

BASIS OF BEARINGS

RECORD OF SURVEY CS NO. 2006-052

REGISTERED
PROFESSIONAL
LAND SURVEYOR

James M. Klein
OREGON
JULY 12, 2005
JAMES M. KLEIN
59002

Expires 6-30-2007

Klein & Associates, Inc.
LAND SURVEYING
1412 13th Street Suite 200
Hood River, Oregon 97031
Tel: (541)386-3322

SURVEY PERFORMED FOR:
STANLEY WINDSOR
DATE: DECEMBER 14, 2006
PROJECT: 06-09-21
FILE: 060921CS.DWG
DRAFT: GDH

OWNER
STANLEY A. AND
ZIRENA F. WINDSOR

KLEIN & ASSOCIATES, MAKES NO WARRANTY AS TO MATTERS OF UNWRITTEN TITLE, ADVERSE POSSESSION, ESTOPPEL, ACQUIESCENCE.

SHEET 1 OF 1
WILLAMETTE MERIDIAN
HOOD RIVER COUNTY, OREGON

1/4	SEC	T.	R.
35AA	3N.	10E.	

1-8-07 1000

CS 2007 008