

NARRATIVE:

THE PURPOSE OF THIS SURVEY IS TO PROVIDE BOUNDARY LOCATIONS OF LOT 5, BLOCK 6, OF THE TOWNSITE OF PARKDALE IN HOOD RIVER COUNTY, OREGON.
FOUND MONUMENTS OF RECORD AND PROPORTIONED THE RECORD DISTANCES WITH THOSE MEASURED TO MONUMENT THE MISSING PROPERTY CORNERS.

LOCATION OF SURVEY:

THE TOWNSITE PLAT OF PARKDALE IN THE SOUTHWEST QUARTER OF THE SOUTHEAST QUARTER OF SECTION 32, TOWNSHIP 1 NORTH, RANGE 10 EAST, WILLAMETTE MERIDIAN, HOOD RIVER COUNTY, OREGON.

REFERENCES:

HOOD RIVER COUNTY ASSESSORS MAP 1N-10E-32.
"TOWNSITE PLAT OF PARKDALE"
HOOD RIVER COUNTY SURVEY #7639.
HOOD RIVER COUNTY SURVEY #84016.
HOOD RIVER COUNTY SURVEY #95118.

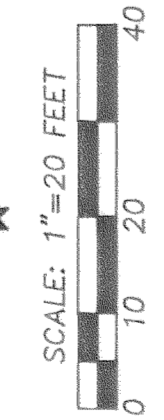
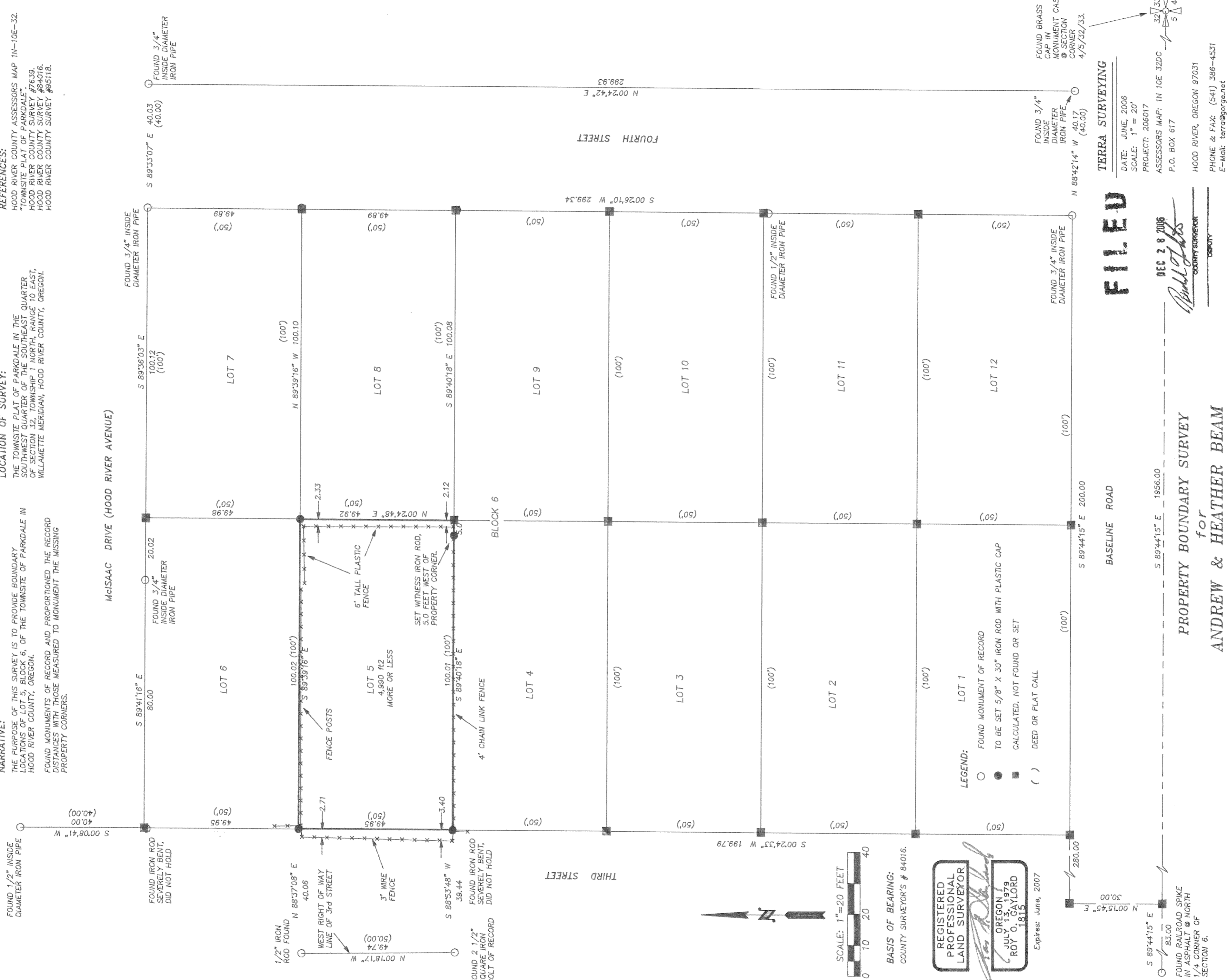

BASIS OF BEARING:
COUNTY SURVEYOR'S # 84016.

REGISTERED PROFESSIONAL LAND SURVEYOR
JULIUS CAYLORD
ROY O. CAYLORD
1815
Expires: June, 2007

- LEGEND:**
- FOUND MONUMENT OF RECORD
 - TO BE SET 5/8" X 30" IRON ROD WITH PLASTIC CAP
 - CALCULATED, NOT FOUND OR SET
 - () DEED OR PLAT CALL

FILED

TERRA SURVEYING

DATE: JUNE, 2006
SCALE: 1" = 20'
PROJECT: 206017
ASSESSORS MAP: 1N 10E 32DC
P.O. BOX 617

DEC 28 2006

Andrew & Heather Beam
COUNTY SURVEYOR

PROPERTY BOUNDARY SURVEY
for
ANDREW & HEATHER BEAM

S 89°44'15" E 1956.00

S 89°44'15" E 83.00
N 00°15'45" E 30.00
FOUND RAILROAD SPIKE IN ASPHALT @ NORTH 1/4 CORNER OF SECTION 6.

HOOD RIVER, OREGON 97031
PHONE & FAX: (541) 386-4531
E-Mail: terra@terra.net

CS 2006 123

CS 2006 123

12-2-2-06